The Washington Post is the only Washington newspaper publishing the reports of The Associated Press every morning. For home delivery call National 4205.

The Washington Post.

Weather — Generally fair and continued warm today and tomorrow.
Temperature — Highest, 93 lowest, 70.
Details on page 5.

NO. 19,762. ENTERED AS SECOND-CLASS MATTER, POSTOFFICE, WASHINGTON, D. C. WASHINGTON: FRIDAY, JULY 25, 1930.
COPYRIGHT, 1930, BY THE WASHINGTON POST CO.
THREE CENTS.

BELIEF GAINS GROUND GUN GIVEN POLICE IS BAKER DEATH PISTOL

Gloth Refuses to State What Has Increased His Confidence.

CAMPBELL INNOCENCE MAY YET BE PROVED

Lawyer Seeks Weapon's Inspection by Expert Strange to Case.

ALIBI CORROBORATED BY ANOTHER WITNESS

Barrere, Wanting Release, Told He Must Stay in Jail for While.

Strength was added late yesterday to the conviction of authorities that bullets taken from the body of Mary E. Baker were fired from the gun turned over to police by Herbert M. Campbell, who is in Arlington County Jail.

Commonwealth's Attorney William C. Gloth, who made the announcement, refused to state his reasons for the strengthening of this conviction, but asserted that he is not convinced as yet that Campbell is the slayer.

After an afternoon spent interviewing alibi witnesses in this city, Lieut. Edward J. Kelly, Mr. Gloth, Sheriff Howard B. Fields and Detective Sergt. Carlton Talley took the suspect from his cell and questioned him for a half an hour.

Alibi Scrutiny Today.

Authorities declined to reveal whether any important information had resulted from the conference and announced that further scrutiny of his alibi would be made today. Under questioning by Lieut. Kelly, Campbell said: "I don't want to leave this jail until the investigation regarding this gun is cleaned up." Mr. Gloth said that there was no likelihood that he would be released until then.

As Campbell left the interrogators, he announced to newspapermen, "I never felt better in my life." Earlier in the day his wife was permitted to visit him. She brought him food and delicacies.

Mr. Gloth would not divulge what had occurred in the afternoon which made him more certain of the identity of the gun. He said that he and Lieut. Kelly had talked with Thomas A. King, of 1349 Harvard street northwest, who corroborated part of Campbell's alibi.

Met at Scout Meeting.

Mr. King told the investigators that Campbell had met him about 7:30 on the night of the murder at a scout meeting in a church near Fourteenth street and Park road. Mr. King is certain of the night because it was the occasion of a scout review.

Mr. Gloth and Lieut. Kelly declined to say where they spent the remainder of the afternoon. Part of the time, it was said, was consumed in checking the story of Mrs. Ruth Callahan Campbell, wife of the suspect. She said she made a purchase at a Washington store before taking a bus to their home. She arrived at home at 6 o'clock, she said, and her husband was there.

Maj. Henry G. Pratt, superintendent of police; Inspector William S. Shelby, Lieut. Kelly and Mr. Gloth today will decide whether Washington or Arlington County authorities will send a man to Chicago to carry the Campbell gun to Maj. Calvin Goddard, ballistics expert, for examination.

Arlington Man May Go.

If Washington police do not send a man to Goddard, Mr. Gloth intimated that he would send an Arlington County officer. Charles H. Smith, attorney for Campbell, insists that some mistake must have been made in the earlier identification. He has said that there is no precedent in the Virginia courts governing the admission of testimony of ballistics experts. Mr. Gloth points to a decision of the U. S. Supreme Court in which ballistics testimony is ruled as admissible evidence.

Assault Made on Alibi.

While Mr. King corroborated Campbell's alibi for the night of the murder, Lieut. Kelly and Mr. Gloth are concentrating their efforts in an attempt to shatter the story covering his activities from 5 o'clock to 7:30 o'clock, during which time they believe the girl was slain.

Campbell's step-son, Edwin Callahan, says he was home at 5:05 o'clock. Mrs. Campbell told authorities that he was at home from 6 o'clock on that night until after 7 o'clock. The woman with whom Campbell spent part of the afternoon of April 11 says he left her near Dupont circle after 5 o'clock. Campbell says he passed Seventeenth and B streets, where the Baker girl was last seen alive, at 5:30 o'clock. While with the woman, he admits, he parked his automobile near Sheridan Gate in the Arlington Na-

Continued on Page 5, Column 5.

Calvin Coolidge Says:

Investigation of the Amtorg, which is a Russian trading company, may raise some important questions. Our Government has no diplomatic relations with Russia. But it is perfectly lawful for our nationals, at their own risk, to trade with Russia, or for her nationals to trade here.

Our law excludes from this country persons of certain beliefs and practices which we think are inimical to our Government and institutions. But it is not the practice to inquire very minutely into the beliefs of foreigners coming here temporarily for genuine mercantile purposes. Besides, we have held the opinion that trade and time would be the means of restoring Russia. It had been supposed that the agents of the Amtorg were not engaged in anything but trade. If an investigation shows that they are taking advantage of the hospitality we have granted them as merchants to participate in activities against our peace and order, our Government will take proper notice of that fact. Meantime it is proper to await proof before reaching final judgment. Our people are so thoroughly attached to their own system of self-government that we need not feel it is in imminent danger.

(Copyright, 1930.)

GIRL SECOND TO DIE IN TORCH-GUN CASE

Follows Father to Grave as Victim of Attacker, Who Set Auto Afire.

SISTER OUT OF DANGER

Special to The Washington Post.

Warrenton, Va., July 24.—Estelle Corbin, youngest daughter of Allie Corbin, deceased, succumbed yesterday in the Fauquier Hospital and was buried at Marshall, Va., today. Allie Corbin, and his two daughters, allegedly were shot and burned by Elwood Payne, colored, on June 28 in the upper end of Fauquier County. Mr. Corbin, 55, died July 6 from his wounds.

Payne, according to police, set fire to the automobile after shooting Corbin and his two daughters.

Isabella, the eldest daughter, is regarded as practically out of danger. Fauquier County will have jurisdiction in both cases involving the deaths of Mr. Corbin and his daughter, Estelle. The Negro later is said to have crossed the county line into Loudoun County, but the deaths of Allie Corbin and his daughter resulted from wounds and burns inflicted in Fauquier County.

In the event that a special term of court is held, Commonwealth Attorney C. W. Carter will prosecute Payne, who is still lodged in the county jail at Warrenton.

Payne at one time is said to have confessed to Sheriff W. S. Wolf, but later at the preliminary hearing repudiated his confession. Despite the Negro's denial, the sheriff and the commonwealth attorney are confident they have sufficient evidence against Payne to secure conviction. Payne has employed no counsel as yet.

Rain Pours on Citizens As They Pray for It

Selma, Ala., July 24 (A.P.).—Selma residents prayed for rain at union prayer service last night and were drenched by a thundershower as they left the church.

The shower was accompanied by an electrical display but no damage had been reported today.

NATS ROUTED, 10-4; TRAIL BY FIVE GAMES

Liska, Brown, Burke and Fischer Pounded Hard by White Sox.

LYONS TIGHT IN PINCHES

By FRANK H. YOUNG
(Staff Correspondent of The Post).

Comiskey Park, Chicago, July 24.—The Chicago White Sox, battling for sixth place, looked more like pennant contenders than did the Nationals in the series opener here this afternoon as Bush's men hopped on the slants of four Washington pitchers for fifteen hits and ten runs, while Ted Lyons, in turning in his fifteenth victory of the season, held the Nats to but four tallies, despite the fact that the Johnsons were credited with thirteen safeties. As the league-leading Mackmen won in Cleveland, they extended their margin over the Nats to five games.

The Nats started with a small lead, saw the score tied and stepped out again, but they were finally passed in the sixth and from then on it was just a case of playing out the string. Adolph Liska started for the Nats, with Heinie Manush getting back in the line-up after a long lay-off. Liska was going fairly well when a drive from Jolley's bat hit him on the knee and sent him to the showers, with Bob Burke, Lloyd Brown and Carl Fischer twirling before the end came and with none proving effective.

Manush did his bit with the bat, getting three singles in four times up, but neither this effort nor that of Joe Judge, who got a triple, double and single, was good enough to make the game even close. Errors by Bluege and Spencer figured in the making of four Sox runs but, as the Sox won by six, the blame must be placed on the shoulders of the pitchers, who could not prevent the Chicagoans from bunching hits.

Judge's triple and Manush's single gave the Nationals a one-run lead in the first, with the Chisox knotting the count in the third on one-basers by Lyons and Reynolds and Jolley's double off Liska's knee which put the Nats' starting flinger out of business.

Continued on Page 13, Column 8.

NAVAL TREATY SENT TO LORDS BY COMMONS

Lower British House Challenges Only One Article.

DIVISION, 190 TO 58, ON DISPUTED CLAUSE

Winston Churchill Gives Warning Pact Is Not Unopposed.

NEW AMERICAN SHIP TYPE IS DEPICTED

London Paper Holds Craft With 6-Inch Guns Are to Use Planes.

London, July 24 (A.P.).—The London naval treaty legislation was approved tonight by the House of Commons, passing the committee stage and third reading.

It now will go to the House of Lords.

The treaty bill was passed unchallenged except for a single clause. Its passage yesterday through the second reading had made its acceptance tonight a formality. The proceedings were very brief.

Winston Churchill, former conservative chancellor of the exchequer, made an important statement on his party's policy.

Hints at Opposition.

Referring to repeated rulings from the chair that the treaty itself could not be discussed with the bill, he said that the fact of the bill's passage must not be taken as an indication that opinion in the house was undivided where the actual treaty was concerned.

Except for clause 2, which abrogates article 4 of the Washington treaty, the treaty bill did not draw any specific protests in the house. Opposition parties were content for the moment to pass it along to the lords.

Commander Southby, conservative, said article 4 should be retained as a bulwark against unrestricted submarine warfare.

A. V. Alexander, first lord of the admiralty, replied that article 22 of the London treaty dealt with this.

Other Conservatives supported Commander Southby and strongly urged the retention of the penalties of article four.

Division on Clause.

Mr. Alexander said that clause two of the bill had been adopted on the advice of the admiralty.

The house then divided on this particular clause, which was carried by the government, 190 to 58.

London, July 24 (N.Y.W.N.S.).—The alleged specifications of the proposed new American 6-inch-gun cruisers were given here today by the naval correspondent of the Daily Telegraph, who said that they have been known

Continued on Page 2, Column 7.

HUSTON NAMES ABDICATION DAY AT CONFERENCE

Chairman of Republican Party Will Resign on August 7.

PROMISE FOLLOWS TALK WITH HOOVER

Parley at White House Is Preceded by Activity of Leaders.

STATEMENT ENDS FEVERISH BATTLE

Senator Fess, of Ohio, Slated to Take Over Position Early Next Month.

(Associated Press.)

Announcement was made on behalf of Claudius Huston as he left a conference late last night with President Hoover that he would submit his resignation as chairman of the Republican national committee to the executive committee next month.

The statement of Mr. Huston, which was given out through James Francis Burke, counsel of the national committee, read:

"I have just had a satisfactory conference with the President and we are in entire accord on our program. The President has approved my decision to call a meeting of the executive committee on August 7, at which time I intend to submit my resignation as chairman of the Republican national committee."

Announcement Ends Agitation.

The announcement brought a sudden and dramatic end to the whirl of agitation which has raged around Mr. Huston's head almost from the day he succeeded Dr. Hubert Work as Republican chairman, early in the Hoover administration.

Until he faced President Hoover last night, Mr. Huston kept party leaders in doubt as to his final decision. His call at the White House followed 24 hours of feverish activity in the high command of the Republican party.

Coming to Washington late last night, Mr. Huston went immediately into conference with Mr. Burke, who has acted as go-between in the negotiations between the President and his harassed party chairman. The White House visit was immediately arranged.

Fess Slated as Successor.

Senator Fess, of Ohio, is slated to take over the chairmanship of the national committee upon Mr. Huston's retirement. The executive committee which will be called to receive Mr. Huston's resignation next month has the power to fill the vacancy.

The agitation against Mr. Huston within the party became active after it was testified before the Senate lobby committee that he had solicited funds for the Tennessee River Improvement Association in behalf of the Muscle Shoals lobby and that he had used these funds in his brokerage account before turning them over to the association, of which he was president.

ITALY TORNADO KILLS 12 AS TOLL IN QUAKE MOUNTS TO 3,000 DEAD

One of Mixed Babies And 'Parents' Vanish

Associated Press Photo.

The babies of Mrs. Charles Bamberger (left) and Mrs. William Watkins were "mixed" at Englewood Hospital, Chicago, according to Dr. Arnold Kegel (right), Chicago health commissioner, and scientists.

Disappear as Scientists Decide Infants Were Switched at Birth.

Chicago, July 24 (A.P.).—The big question in Chicago's mixed-infant mystery tonight was not who is Baby Watkins, but where is he? The 3-week-old child had disappeared, together with Mr. aand Mrs. Charles Bamberger, when Health Commissioner Arnold H. Kegel went to the Bamberger home tonight to advise them that his committee of scientists had found they had the offspring of Mr. and Mrs. William Watkins.

Thirteen modern Solomons who set out to determine the parentage of two 3-week-old babies, born the same

Continued on Page 9, Column 1.

Hurricane Strikes Near Venice, Joining North and South in Grief.

KING LEAVES TO TOUR DEVASTATED REGION

Pope and Mussolini Also Assist in Gigantic Relief Program.

85 TOWNS IN RUINS; EPIDEMICS FEARED

Country Doctor, Only One of Family Spared, Works Until He Drops.

(Pictures on Page Two.)

Rome, July 24 (A.P.).—On top of an earthquake that devastated a wide area in southern Italy, taking 2,000 lives, yesterday, northeastern Italy tonight suffered from the violence of a hurricane that killed 12 persons in the region of Treviso, near Venice.

The forces of nature seemed to be at war with the populace at both extremities of the kingdom.

The hurricane tore down many buildings at Barco di Sesegana, Vervest, Selva and Volpago, and it is feared more victims are buried under the ruins. Heavy damage was caused over a stretch of 25 miles.

The authorities in the north immediately concentrated at the place of the disaster, and organized first aid as had their colleagues in the south.

Hundreds Believed in Debris.

The task of coping with this new catastrophe made a definite tabulation of killed and injured in the south out of the question for the night. The ministries affected announced just before midnight there would be no recapitulation until tomorrow afternoon of the loss to life and property.

At the ministry of the interior the total of known dead thus stood for the night at 2,013.

Unofficial reports said that 3,025 bodies had already been found. Officials, while reticent, obviously believed that hundreds of bodies were still buried under the debris of homes in remoter communities.

King Leaves for South.

King Victor Emmanuel left tonight for the stricken south, where he was born, before learning of the disaster in the north. His movements were prudently veiled, but his special train is expected to arrive some time tomorrow in Avellino Province, where the worst conditions were reported.

Accompanied by Minister of Public Works Crollalanza, his majesty will make an automobile tour through the area. When the earthquake occurred, he was away at Santanna di Valdieri, in the north. He awaited the advice of his ministers as to the seriousness of the consequences, but early today manifested an urgent desire to visit the country.

As his majesty was born the Prince of Naples, he is assured of a really touching royal welcome tomorrow afternoon.

War Regime in Naples.

From King Victor Emmanuel and Premier Mussolini down, Italy today began mobilization on a wartime scale for the rescue work. Pope Pius XI, horrified at the extent of the catastrophe, prepared the forces of the church.

From the Bay of Naples and the Gulf of Salerno on the west almost to the Gulf of Manfredonia on the Adriatic a zone of devastated and stricken towns, hamlets and hour stretched like an open wound around the "ankle" of the Italian boot.

Naples, metropolis of the area, lying under the glowering menace of Mount Vesuvius, was under a war regime today. Soldiers guarded the streets, convoys of food and medical supplies rushed through the streets, buildings lay in ruins as though struck by

FILING OF GAS RATES PROMISED BY SEPT. 1

New Scale Will Cut Income of Company, Wood Tells Utilities Commission.

OLD SCHEDULE DROPPED

New gas rates will be filed with the Public Utilities Commission not later than September 1, George A. G. Wood, president of the Washington Gas Light Co., notified the commission yesterday.

No figures were given by Mr. Wood in his letter to the commission, but he said that the new rate schedule which would be proposed "at the outset will make for a substantial reduction in the gross and net income of this company."

The prospective rate schedule will take the place of that submitted by the company last month when it hoped that Congress would enact pending legislation authorizing the merger of the Washington and Georgetown Gas companies and loosening the restrictions on the financial structure of the companies.

Submitted for consideration by the commission "if and when" Congress enacted the merger legislation, the schedule proposed last month was declared void yesterday.

"We are presently making studies to enable us to make this new rate schedule very constructive and our studies will be completed in time to give the schedule of rates to you on or before September 1," Mr. Wood told the commission.

The purpose of the company to submit a new rate schedule was publicly disclosed by Mr. Wood at the

Continued on Page 5, Column 4.

STREET CARS CARRY FEWER PASSENGERS

Both Lines, However, Have Revenue Increase as Fares Go Up.

USE OF TOKENS JUMPS

Street car lines suffered a loss in the number of revenue passengers carried Wednesday, the first day of the higher car fare, according to figures compiled by company officers yesterday.

Both lines, however, reported an increase in their daily revenues.

Capital Traction officers reported that the number of revenue passengers carried on their lines on Wednesday showed a decrease of 7 per cent as compared with the number carried on preceding Friday. Their revenues, however, showed an increase of 7 per cent over those of last Friday.

The comparison was made with Friday because Saturday and Sunday in the summer months are not normal traffic days, and neither were last Monday and Tuesday. On both days the Government departments closed a half day and a subsequent thundershower interfered with street car passenger traffic.

Use of tokens on the Capital Traction lines showed an increase of 5 per cent, jumping from 65 to 70 per cent. Company officers estimated that the 10 cents cash fare would mean an increase in the use of tokens to about 80 per cent of the total fares. They said yesterday that they expected an increasing use of tokens as soon as the car riders become fully aware that they can get

Continued on Page 8, Column 1.

Charge Against Slain Radio Man Recanted

Detroit Police Commissioner, Under Fire by Newspaper, Admits He Has No Affidavit Linking Buckley With Racketeers.

Detroit, July 24 (A.P.).—The murder of Jerry Buckley, fiery radio orator, had far reaching effects today in the city where he minced no words in denouncing the underworld before the microphone.

In the burst of police activity which followed the killing of Buckley by three gunmen as he sat in a hotel lobby early yesterday, the centralized vice squad was swept out of existence and the precinct squads which were substituted for it were ordered to "smash up" every liquor and vice resort in the city.

A few hours after Police Commissioner Thomas C. Wilcox had issued orders creating the squads and starting the raids, a hard blow was struck at the commissioner himself by a story in the Detroit News.

The News stated that Wilcox admitted that his statement last night that he possessed an affidavit in which a whisky racketeer accused Buckley of taking $4,000 from him, was false. The commissioner, the News said admitted that he has no such affidavit "as yet."

The paper published an interview with Wilcox in which the commissioner was asked, after he had repeated that he had the affidavit, to prove its existence by showing it to a judge of the circuit court.

"Well, it isn't signed—not yet," Wilcox was quoted as saying. The News added that Wilcox said that he would show the affidavit to James E. Chenot, county prosecutor. Chenot was quoted as stating that Wilcox had promised the affidavit but had not produced it.

The Wilcox stateent about the affidavit was the only open charge which has been made again Buckley, although police headquarters had announced today that detectives were looking for members of one of the city's river gangs in connection with the killing. Buckley's friends pointed out that the announcer had incurred the enmity of many gangsters through his attacks over the radio and recalled the numerous threatening letters which he would read to his listeners.

In abolishing the centralized vice squad and returning to precinct commanders the duty of suppressing gambling, bootlegging and other vice, Commissioner Wilcox abandoned a policy inaugurated by Mayor Charles Bowles. This policy had been one of the focal points of attack in the successful recall campaign, which ended Tuesday with the mayor's defeat by a majority of 30,000. Critics of his administration, including Buckley, had charged that open gambling existed in the city and that the centralized vice squad, which allowed the precinct officers to assume a hands-off policy, was partly responsible.

Several suspects were arrested by police during the day in connection with the Buckley killing, but no formal charges were made against any of them.

South Carolina Legislator Shot by Political Enemy

State Senator Is Felled by Buckshot as Feud Flares Anew.

Moncks Corner, S. C., July 24 (A. P.).—E. J. Dennis, State senator of Berkeley County, was shot down and probably fatally wounded on the street here today in the latest episode of this county's bloody history of gun fights, ambushes and assassinations of recent years.

The 54-year-old legislator, long a dominant figure in Berkeley's turbulent politics, was rushed to a Charleston hospital.

W. L. Thornley, 35-year-old Moncks Corner resident, charged with emptying a charge of buckshot into Dennis' head as the latter conversed with two friends in front of the postoffice, was taken to the State Penitentiary at Columbia.

Extraordinary precautions to prevent further trouble were taken by

Continued on Page 3, Column 2.

When You Go Abroad

Your trip is really started by Mrs. Ruth B. Shipley, chief of the passport division of the United States Department of State . . . Stella McCord presents a breezy and delightful vignette of the woman who has brought order out of chaos in one of the most trying government posts, together with a penetrating character study . . . in the Tabloid Magazine of The

SUNDAY POST

U. S. Will Not Pay Rum Bills Of Diplomats, Hoover Rules

Anthracite's Statesman

A recent agreement between the hard coal operators and the miners has centered attention upon the profoundly helpful counsel of John Mitchell, famous labor leader, whose calm and thoughtful guidance of the miners did much to bring about the present era of amity between capital and labor . . . David Rankin Barbee summarizes the situation in a most interesting and informative manner in The Sunday Post

TABLOID MAGAZINE

Envoys Abroad May Drink, But Not From Fund of $94,000.

American diplomats and consuls abroad who share in the expenditure of the $94,000 recently provided by Congress for "representation allowance" must watch their step.

It may be the fashion at their posts to serve bubbling champagne and sparkling wines, but if this is done the officer staging the party must foot the bill. Uncle Sam, entangled in the meshes of prohibition, will not pay one cent toward quenching the thirst of guests at American foreign posts abroad.

An executive order issued yesterday by President Hoover forbids the use of the Government entertainment funds for liquid refreshments of an alcoholic nature. In this respect the

Continued on Page 3, Column 1.

NEWS of SUBURBAN Washington and the Surrounding States

Appears on Pages 4 and 5 Today

shells, and flags everywhere flew at halfstaff.

From Naples almost as far as the Plain of Apulia, on the other side of the Apennines, at least 85 towns and villages lay desolate.

In the provincial centers and larger towns Fascist militiamen and all Fascist auxiliary organizations moved in swift disciplined order on their errand of relief. As the frightened populace grew more reassured, and the work of salvage lightened, bands were sent out to the surrounding country.

Health authorities, fearful of epidemics such as follow in the wake of great disasters, mobilized an army of doctors and pharmacists. Medicines and serums were collected at strategic points. Food supplies were massed in depots and distributed by the truck load. Water was rushed in tank trucks to communities whose drinking supplies had been cut off.

Country Doctor Hero.

After great difficulty the Italian army signal corps reestablished communication between the larger towns. Flying sanitary squads from Naples and elsewhere inoculated villagers and farmers with antitetanus serum.

The country doctor came once more into his own. At the village of Villanova, which was completely razed, old Dr. Jorizzo, only survivor of his whole family and himself dragged, badly battered, from the ruins of his home, worked until he nearly dropped, giving free aid to his fellow townsmen. The situation there was acute. The death list mounted from 400 to 500.

Throughout four devastated provinces, Avellino, Potenza, Foggia and Benevento, the homeless bivouacked tonight in the fields. The countryside seemed to be in the grip of war, an impression heightened by the constant passage of hurrying detachments of soldiers.

Planes Aid in Relief.

The burial of the dead in itself constituted a stupendous problem for the relief workers. In some communities the cemeteries were filled before all the victims could be buried. Bodies had to be taken hastily from one community to the church of another.

All through the afternoon funeral processions wended their way to shaken and often ruined churches. Even the wonted tolling of church bells was absent. The earthquake had so greatly weakened the towers that sextons were afraid to ring the bells.

Airplanes were the eyes of the relief workers. From three or four airfields they soared over the entire area reporting conditions so that aid could be efficiently organized and promptly dispatched.

Gale Menaces Naples.

Such was the extent of the havoc caused by the earthquake that officials could compare it only to the disastrous quake of 1908 at Messina, which ravaged Calabria and Eastern Sicily. From 75,00 to 100,000 persons perished then. A million were made homeless and 100,000 injured.

In the present case the totals are far below those at Messina, but the material damage may be nearly as great, for the region affected is rich in resources and in history.

Among the historic monuments wrecked was the famous "Palazzo Reale," or former royal palace, at Caserta, which is known as the "Versailles of Naples." It is one of the most sumptuous princely buildings in all Italy, and was built by Charles III of Bourbon.

At Naples today a gale that approached hurricane force, washing waves over the sea wall, added to the terror of the inhabitants, whose nerves were on edge from a night of anguish. Many slight structures were blown down.

Financial Aid Offered.

To calm the faithful, massed in front of the cathedral, Cardinal Asclesi, Archbishop of Naples, brought out a silver figure of Saint Gennaro, the city's patron saint. Standing on the steps, he held up the image of the saint and blessed the crowd.

Many Americans were in the earthquake zone, but the head of a big tourist agency at Naples said that none had been reported killed or injured. No mention of American victims has so far been made in government dispatches.

Offers of aid were lavished today by other communities. In addition to a sum of 100,000 lire, Milan offered 50 beds for the baby orphans of victims, and Rome was ready to care for 500 homeless children free in the seaside and mountain colonies it maintains for its own youngsters.

The foreign office was overwhelmed with telegrams of condolence from government and chiefs of state.

Four Hurt When Plane Is Hit by Lightning

New York, July 24 (N.Y.W.N.S.).—Four men were injured seriously this evening when the Fairchild cabin seaplane in which they were flying about 50 feet above the surface of Long Island Sound, off Port Washington, was struck by lightning and fell into the water. The fliers were rescued by residents of the summer colony on the shore, who put out in canoes despite the downpour of rain.

The injured are Fred Ralph, pilot; Elton Jewett, mechanic, both of the Portland, Me., airport, and two passengers, John Ottley and Bromley Stone, both of Glen Cove, Long Island. The plane was trying to make a landing about 75 feet off shore when a bolt of lightning struck a pontoon. The motor went dead and the craft plunged into the sound.

Garrett, Envoy to Italy, Cables Rome Sympathy

Baltimore, July 24 (N.Y.W.N.S.).—John W. Garrett, American Ambassador to Italy, today cabled the minister of affairs at Rome, expressing sorrow at the Italian earthquake and offering all possible aid. The ambassador will sail for Italy July 30, unless word from that country asks his arrival prior to his scheduled departure.

"The quake, outside of Naples, has struck small, mountainous villages in the south of Italy," the ambassador explained, "and it is extremely difficult to maintain communication with those towns under ordinary circumstances. I nthe event of a disaster such as this, with railroads, wires and other means of communication shattered, it unquestionably will take some time to learn the ultimate loss."

Red Cross Volunteers Aid to Quake Victims

Upon receipt of further advices as to the gravity of the situation in southern Italy, following the earthquakes of Tuesday, the American National Red Cross yesterday cabled to the Italian Red Cross in Rome, as follows:

"Profoundly distressed by tragic disaster which has fallen upon your beautiful country. Would our help be welcome?"

SCENES TAKEN IN CITY OF AVEZZANO, IN ITALY, FOLLOWING 1915 EARTHQUAKE

Scenes in Avezzano, Italy, following the earthquake of January 13, 1915. This same city was hit by Wednesday's quake. The lower picture shows how the temblors leveled the town. These photographs were made by Horace H. Herr, Washington correspondent of the Kansas City Journal-Post.

BULLETIN DESCRIBES EARTHQUAKE'S AREA

National Geographic Society Defines Region Known as Apennines of Naples.

HOME OF HORACE IN ZONE

Stricken Italy Beset By Snows and Rains

Trento, Italy, July 24 (A.P.).—To add to the vagaries of nature that have visited Italy with calamities during the past two days, snow fell unseasonably today on the peaks of the Dolomites.

A storm swept the region around this city, and was particularly severe in the Alpine valleys.

The Adige River overflowed its banks under heavy rains, and other streams are swollen almost to the flood point. So far the waters have caused no damage.

Italy's recent earthquake was confined in its most destructive effects to the mountainous region known as the Apennines of Naples, says a bulletin from the National Geographic Society.

Just north of Naples the mountain range that extends down the middle of the Italian peninsula loses its form of a definite ridge and breaks down into rather distinct mountain groups joined by cross ranges and elevated saddles. This area of elevated masses and deep defiles, where towns and villages perch on hilltops and cling to mountain slopes, has borne the brunt of the earth tremors. Farther to the east the tableland of Apulia has been shaken, too, but not so disastrously.

Naples, situated where this broken section of the Apennines slopes down to the Tyrrhenian Sea, and close to where Vesuvius has belched out cubic miles of lava, has been shaken severely, as it has been many times before. The city is largely built of gray lava from Vesuvius, and in its old part consists of low houses along dark, narrow streets and alleys. It is Italy's most populous community in one of the world's most beautiful settings.

Birthplace of Horace.

Venosa, an inland town of 9,000 population which suffered damage, was the birthplace in 64 B. C. of Horace, best loved of Roman poets. There is buried Robert Guiscard, great Norman soldier-duke, in the Church of St. Trinita, built by him in 1059.

Melfi, another town in which the toll of life was large, lies near Venosa and under the pyramidal peaks of Monte Vulture, which marks the southern extent of the Apennines of Naples. In Melfi Robert Guiscard set up his capital until he captured Salerno, on the coast, and made that town his headquarters. Melfi was practically wiped out of existence by an earthquake in 1851.

Foggia, farthest east of the towns to feel the marked force of the recent quake, lies near the Adriatic side of the peninsula. It is the capital of the great Apulian tableland that was once a huge sheep pasture, maintaining millions of the animals. The town is large (61,000) and with its low white houses, has a somewhat oriental aspect. It was largely destroyed by an earthquake in 1731. The Apulian tableland that surrounds it has been called Italy's most dreary and barren area.

Lucera Is Nearby.

Nearby is Lucera where Emperor Frederick II planted his famous Saracen mercenaries, 60,000 strong, in the first of the thirteenth century. Frederick lived among these Moslems, dressed as "the sultan of Lucera," maintained a harem guarded by eunuchs, and used his Mohammedan forces in his struggles against the Christian soldiers of the Papacy.

Benevento, where property was damaged and lives lost, is a thriving town, capital of the region between Foggia and Naples. It is finely situated on a mountain high above the Appian Way and its two rivers. There stands one of the most imposing of the triumphal arches outside Rome, erected to Trajan. It is one of the oldest of Italian towns and stood out against the Romans successfully until 276 B. C.

Potenza, base of operations for some of the relief expeditions, was itself stricken by the recent tremors. It lies on a low saddle which cuts the Apennines and roughly marks the southwestern limit of destruction. This town of 14,000 inhabitants was almost completely razed by the earthquake of 1857, which devastated the region of the Apennines of Naples.

U. S. Pair Wed on Vatican Soil.

Vatican City, July 24 (A.P.).—Walter John O'Neil, of Omaha, Neb., and Mary Katherine Hart, of Gloversville, N. Y., were married on Vatican soil yesterday. The ceremony took place at St. Joseph's Chapel in the Basilica of St. Peter's.

U. S. QUAKE RELIEF DECLINED BY ITALY

Rome Demurs With Thanks as Sympathy Telegrams Flood Embasy.

ENVOY BOUND FOR HOME

(Associated Press.)

Instructions from the foreign office in Rome to decline respectfully all offers of assistance or relief measures for the districts of Italy stricken by the earthquake were received last night by Ambassador de Martino oof Italy.

A lengthy cablegram from the ofreign office, explaining that the government was meeting the situation adequately, came simultaneously with a flood of telegrams from all parts of the United States extending sympathy to the embassy and offering financial or such other relief as might be required.

The message from Rome said the people of the affected districts had so far shown complete confidence in the measures taken by the authorities.

Many Call at Embassy.

As a mark of sympathy, representatives of all foreign missions in Washington called at the embassy and left customary cards of condolence. Among the many messages received was one from Vice Mayor Stanley Matthews of Cincinnati, who, with many others, was sent a personal note of thanks by the embassy.

Count Mattioli, the head of the royal household, upon instructions of King Victor Emmanuel, directed the ambassador personally to thank the Mayor of San Francisco for a message of sympathy sent directly to Rome.

Amid the pressure of the work De Martino prepared to depart last caused by the disaster. Ambassador night for New York where he will sail for Italy tonight on two-months' leave.

Cites Good Will.

"The touching sympathy shown by the American people in connection with the disaster only impresses me with the growing bonds between our two countries," the ambassador said. "Leaving as I am for a brief period after five and one-half years of service in the United States, I can only say that I depart cnotent in the knowledge that the relations between the United States and Italy are more cordial than in many years. Since I last returned to American shores, I have seen the adjustment of every major question between us. In addition to that the statesmen of America and taly have met on a common ground at the London naval conference and found each sincerely seeking peace.

"One of the outstanding questions settled recently has been that regarding military service of Italian-Americans who may return to Italy. That has been adjusted to the satisfaction of both governments."

QUAKE ZONE

Shaded portion of map shows territory affected by earthquake which caused widespread death and devastation in southern Italy.

Panic Grips Mexicans As Quake Shakes Town

Mexico City, July 24 (A.P.).—Special dispatches today reported that an earthquake last night shook the town of Pinotepa, State of Oaxaca. It was preceded by subterranean rumblings and accompanied by Torrential rain.

The inhabitants fled from their houses in panic. No casualities were

Lady Owen Shoots Wife Of Lover in Paris Triangle

Failure of Phone Warning Held Factor in Wounding of Paris Doctor With Whom She Had Had Romance.

Versailles, France, July 24 (A.P.).—The failure of a telephone message today appeared as one of the causes of a drama of jealousy in which Lady Owen, French-born widow of Sir Theodore Charles Owen, yesterday shot the wife of Dr. Paul Gastaud, French radiologist.

Lady Owen, who was questioned by the investigating magistrate here today, wounded Mme. Gastaud four times with a revolver. The shooting wa sthe climax of a triangular drama. For a year she and Dr. Gastaud had had a romance.

While her ladyship was telling the magistrate that the question of money ruined her romance, her maid recounted an unsuccessful attempt to avert any accident.

She said that when she learned her mistress was going to the doctor's home at Mareuil-Marly, near the suburb of St. Germain, she tried to warn the doctor by telephone; she failed, and Mme. Gastaud was hit by the bullets apparently intended for the doctor. Lady Owen accused Dr. Gastaud of having abandoned her after borrowing money from her and after promising her marriage when he secured a divorce.

The shooting capped the climax in a lengthy series of "passional crimes" that has kept the public of Paris and its environs more or less excited for months. On the same day a stenographer at the headquarters of the French Boy Scouts organization was brutally assassinated by an unsuccessful suitor.

In the majority of these crimes it has been the woman who shot and the man who paid. Most of them have been blamed on the exhaustion of a woman's patience or the excess of her passion.

Lady Owen is supposed to have inherited a considerable fortune from the titled Englishman she married. She lived in one of the most fashionable neighborhoods of Paris, er acquaintance with Dr. Gastaud began when she became his patient.

RIVALRY IN NEW SHIP SEEN AS PACT FRUIT

Value of Combined Aircraft Carrier and Cruiser Is Studied by Nations.

BRITISH UNITING TYPES

Just as the Washington treaties stimulated a new naval rivalry in 8-inch gun cruisers, so the London treaty threatens to start a competition in developing combination airplane carriers and 6-inch gun cruisers. Experts of the American Navy are divided over the relative values of different combinations, some preferring accommodations for only a few planes, others seeking carrying capacity for as many as 20 on each proposed 10,000-ton cruiser.

Though the London treaty restricts the total tonnage of the cruiser class and apportions the number of 6 and 8 inch types which each of the three leading naval powers, Britain, Japan and the United States, may have, it allows landing on decks to be placed on 25 per cent of each nation's cruisers. As most of the existing cruisers do not have airplane equipment, the 25 per cent allowance affords wide latitude for development in new cruisers of the additional weapon of airplanes.

The Washington treaty not only left a gap by failing to limit any class of vessels save battleships, but it stimulated rivalry in big cruisers by stimulating that no power should build a cruiser larger than 10,000 tons or armed with greater than 8-inch guns. No nation at that time had such a ship. The nearest to it were the British Hawkins type cruisers of 9,700 tons, each carrying 7.5 inch guns.

The moment the treaty took effect the British, then the Japanese, began building the 10,000-tonners, mounting 8-inch guns—or what were called "treaty cruisers." The United States finally followed suit. Congress authorized eight of these treaty cruisers. When the Geneva conference broke down Congress authorized fifteen more—a total of 23.

The London conference pared the American allotment down to eighteen, but made up for the sacrifice by allowing the United States to take an additional tonnage in 6-inch-gun cruisers.

British Favor Carriers.

The London treaty, by leaving open to combined airplane weapons in 25 per cent of the permitted cruisers of each nation, apparently will, like the preceding treaty, inaugurate a new form of competition, restricted only by the tonnage limits of the treaty and the ingenuity of naval designers.

British experts are reported in favor of making miniature airplane carriers out of their new 6-inch cruiser types, so that they may carry as many as twenty planes.

As Admiral Pratt, one of the minority in the Navy who approved the London treaty, testified at Senate hearings, all this rivalry is speculative and theoretical. Insistent as the general board of the Navy has been that the United States must have 10,000-ton, 8-inch-gun cruisers, the fact is that this type and caliber of gun have never been tested in battle.

Moreover, Pratt and some experts think the 6-inch gun is as good all around as the 8-inch and that the smaller one is better for the more probable battle conditions, such as low visibility and attack by destroyers and submarines. Just as the experts are divided in the controversy over the relative merits of the 6-inch and 8-inch guns, so are they now split on the question of arming new cruisers with planes as well as guns.

Must Justify Ship.

Another motive enters into the Navy's designs. Having extolled the 8-inch-gun cruisers to the detriment of the 6-inch type, the Navy left Congress in no mood to authorize the 6-inch cruisers permitted by the treaty. In fact, Navy supporters in Congress have declared against building them at all. However, if the Navy can invent a new value for the 6-inch-gun cruiser by making it part airplane carrier, it can be justified to Congress after all.

Naval design has shifted rapidly at all times. The British experimented with new cruiser types in building the Hawkins class, but were glad to agree to scrap them under the London Treaty. The opening in the new treaty for developing the hybrid cruiser-airplane carrier apparently is to be seized upon by all the admiralties as avidly as they embraced the previously unheard-of 8-inch-gun cruiser after the Washington Treaty.

AMTORG'S LAWYER HOLDS DATA FALSE

Grammatical Error Declared to Prove Whalen Letters on Soviet Forged.

RED POLICE LINK HINTED

New York, July 24 (A.P.).—A slight grammatical error was put forward today as evidence of the fraudulence of the so-called Whalen documents, which purport to show that Soviet directed Communist activities were being conducted in the United States through the Amtorg Trading Corporation.

Joseph Michael, an Amtorg attorney, pointed out to a special Congressional committee investigating Communist activities in America, that in one of the letters which former Police Commissioner Grover Whalen made public last May, and which was ostensibly a letter to Grigory Grafpen, of Amtorg, the spelling of the word "present" was incorrect according to the new Russian grammar.

"What of it?" asked Representative John E. Nelson, of Main. "Are you telling us that a Russian can't make a mistake?"

"Not at all," Michael replied. "The importance of this is that in another of the Whalen documents, an alleged letter written by Grafpen, exactly the same error occurs. The inference is that both the letter from Grafpen and the letter to him were written by the same person."

Grafpen himself took the stand for a few minutes, testifying that he had never been a Communist and had never seen the letters in the Whalen documents already written by and to him.

Several other Amtorg officials testified, as well as a printer who said he had printed some Amtorg letterheads for a man named Vasoff and identified copies of the Whalen documents as copies of letters written on his letterheads."

The high emotional points of the day's session came with the testimony of a former Czarist officer and a former member of the Soviet secret police.

The former officer was George Djamgaroff, who identified Feodor Ziavkin, Amtorg general manager, as a former member of the O. G. P. U., secret political police of Red Russia. He said that in the last days of the revolution he, an officer in the White army on a special mission, was arrested by the Red army and questioned by the head of the O. G. P. U.'s flying squad, who slapped his face.

"It was the first time my face had been slapped," he said, "and so, although I did not know that man's name, I remembered him, and I saw him on the stand today when he said his name was Ziavkin and that he had never belonged to the O. G. P. U."

Former Officer Heard.

Although Ziavkin denied all connection, present or past, with the secret police, another witness, Michael Handler, acknowledged that he was once an important member of the O. G. P. U. and had had himself smuggled into America through Cuba when he felt that America was the safest place for him to be.

Handler told of attending a secret meeting in Moscow in 1920 at which it was decided to send two O. G. P. U. representatives here as employes of Amtorg and two others who were to have no affiliation with the trade organization. He said he didn't know whether the representatives actually wer sent.

The session closed with testimony of Michael, the Amtorg attorney, telling of a meeting of about fifteen officials of Amtorg at which it was discussed whether they should tell the truth if asked as to their communistic connections. He said he had advised that the full truth be told in answer to all questions.

The committee members left here tonight for Detroit, where the sessions will be continued.

HICKEY-FREEMAN CLOTHING

Fancy Neckwear Reduced

$2.00 TIES... $1.35 $3.50 TIES... $2.35
$2.50 TIES... $1.65 $4.00 TIES... $2.65
$3.00 TIES... $2.15 $4.50 TIES... $2.85
$5.00 TIES.... $3.35

Goldheim's

Apparel for gentlemen—Established 1875

1409 H STREET

FIGURES' JUGGLING CHARGED TO HOOVER

Claim on Appropriations Is Meant to Hide Facts, Byrns Declares.

BIG INCREASE SET OUT

(Associated Press.)

Charges that President Hoover had juggled figures on the appropriations made by Congress for the new fiscal year were made yesterday in a statement by Representative Byrns (Democrat), Tennessee, through the Democratic national committee.

As ranking minority member on the House appropriations committee, Mr. Byrns said the statement recently issued from the White House relative to appropriations and expenditures was "another exhibition of juggling with figures, such as has been repeatedly done with reference to unemployment and economic conditions existing over the country, in an attempt to cover up the real facts."

Previously the Tennesseean, chairman of the Democratic Congressional Committee, had said the present Congress had appropriated more than $5,000,000,000.

"The administration has chosen to ignore the figures given by the Republican chairmen of the appropriations committees of the House and Senate," he said. He added they showed appropriations exceeded those of the last session of Congress by $459,000,000, which was $23,000,000 less than the amount recommended by President Hoover.

"In his effort to explain this enormous increase in the cost of Government," Mr. Byrns continued, "the spokesman for the administration has, unintentionally of course, misled the public by saying that some of these appropriations will extend over a period of years. That is no more true with reference to the present year than of the last or any other prior year."

Duchess, Hurt in Quake, Passes Hospital Cheer

Naples, Ital, July 24 (A.P.).—The Duchess of Apulia, daughter of the Duc de Guise, pretender to the French throne, visited the crowded Pellegrini Hospital today to cheer and comfort the victims of Wednesday's earthquake.

The Duchess was formerly Princess Anne of France. Her hand was slightly injured during the earthquake at Capo di Monte palace when a picture falling from the walls struck her. At Pellegrini Hospital today the Duchess, like scores of commoners, had the wound dressed.

HOUSE OF COMMONS VOTES NAVAL PACT

Continued from Page 1.

here for some time. He characterized them as miniature versions of the United States aircraft carriers Lexington and Saratoga.

They will be armed, according to the British writer, with nine 6-inch guns housed in three triple turrets placed in pyramid form on the starboard, or right hand, side of the flight deck. As the funnels, mast and superstructure will all be disposed to the starboard, most of the upper deck space, he explained, will be left free for the landing of airplanes from shore.

May Carry 20 Planes.

He scouted, however, an American report that the new ships will have a capacity of 75 airplanes each, declaring that the actual number, according to authoritative information, will be twenty machines per ship.

The vessels will be engined with Parsons or Curtiss turbines and Yarrow or White-Foster boilers; will be capable of developing a speed of 33 knots, and will have a displacement of well over 9,000 tons. He points out that these ships, therefore, will be larger than the latest British 8-inch-gun cruisers, which carry only two airplanes apiece.

(Copyright, 1930.)

LINGLE GRAND JURY GRILLS JOURNALISTS

One of Trio Says Brundidge Was Hoaxed on Stories He Published.

MAY CALL M'CORMICK

Chicago, July 24 (A.P.).—A grand jury manifestly determined to thresh the chaff of false gossip from the ample harvest of rumor gleaned from the underworld since Jake Lingle died went into action today.

Three newspapermen were taken before the jury to give their accounts of published charges and insinuations of racketeering among Chicago reporters. Ten other witnesses, two of them former heads of the police department and another the mayor's chief advisor, were asked to testify tomorrow.

Harry Reutlinger, assistant city editor of the Chicago Evening American, was the first witness today, emerging after nearly an hour's hearing. He said he had told the grand jury all he knew, and added that he believed Harry T. Brundidge, St. Louis Star reporter, was "the victim of a hoax. Everything I told Brundidge was a joke."

Witnesses Called by Phone.

It was the publication of Brundidge's stories of alleged racketeering by Chicago reporters that started the parade of witnesses to the grand jury chamber. The jurors went over the head of the State's attorney to invite the St. Louis man's testimony and to summon the thirteen Chicago witnesses. No formal subpenas have been issued. Each witness was called by telephone and asked to offer evidence today and tomorrow.

Reutlinger was followed on the stand by Robert M. Lee, city editor of the Tribune and for ten years "boss" of the slain Tribune reporter. Harry Read, city editor of the American, who has confirmed Brundidge's story that Read was a visitor at Al Capone's Miami estate, was the third witness of the day.

Tomorrow the jurors will put in another full day digging down to the bottom of the charges. Samuel Ettelson, corporation counsel of Chicago, is to appear in the morning, as well as William F. Russell, former police commissioner, and John Stege, erstwhile detective chief. Their evidence may relate more closely to the unsolved murder of Lingle, for he was intimate with all three, held a joint brokerage account with Russell and was reported to have borrowed $5,000 from Ettelson—a transaction the corporation counsel denied.

Other Newspapermen Called.

Newspapermen will be witnesses again at the afternoon session. The jurors asked to see Walter A. Strong, publisher of the Daily News, and Leland H. Reese, crime reporter for the paper. Reese has admitted receiving threats against his life. Ted Tod, Herald and Examiner reporter; Richard Finnegan, managing editor of the Daily Illustrated Times; William H. Stuart, Evening American reporter; Roscoe C. Cornell, former city editor and now circulation manager of the Herald and Examiner, and James Murphy, veteran police reporter for the Times, have been called. Murphy was dropped from the Times staff last week when his employers learned he once held a financial interest in a speakeasy. He had been a city hall reporter for Journal and Times 27 years.

Robert R. McCormick, publisher of the Tribune, may be called if the grand jury finds evidence warranting his appearance.

Stimson Asks Britain To Halt Apple Embargo

(Associated Press.)

Secretary Stimson has assured Senator Swanson of Virginia that he is doing everything possible to obtain revocation by Great Britain of its embargo against importation of some grade of American apples.

The Secretary added that he had transmitted to the British Government through Ambassador Dawes protests of the Agriculture Department against the embargo and also had conferred twice with the British Ambassador here.

SPECIAL NOTICES.

Window SHADES, Floor Coverings, SCREENS; prompt econ. serv. KLEEBLATT, 11th and H NE. Linc. 0879.

MONEY ADVANCED ON PAWN TICKETS, diamonds, jewelry, antiques, silver, gold and watches. LIVINGSTON & CO., 1319 F st. nw. National 5649.

IF YOU ARE GOING TO MOVE To or from Philadelphia, New York, Boston, Pittsburgh, Richmond or any other point, let us quote you our return-load rates. Phone Natl. 1480, National Delivery Association, 1317 New York ave.

30-DAY Shorthand alone; 3-4 months' stenographic course, usual time. Embodies thoroughness, speed, efficiency. Latest methods. Positions for graduates. Enroll Today. BOYD'S, 1333 F

Don't Stint With Hot Water

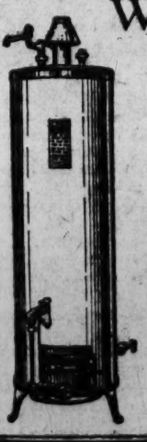

For it is the lubricant which so easily and swiftly helps to turn the wheels of modern housekeeping. Use hot water—use plenty of it—and your household tasks are quickly done.

You will never run short of this indispensable commodity when you have a Rival Automatic Water Heater in your home.

A small down payment of $5 and the balance in 18 months with your gas bill gives you this dependable Rival Self-Acting Water Heater. The price is $99 less $10 for your old heater, which makes the Rival $89 completely installed.

Washington Gas Light Company
Phone Nat. 8280.
Georgetown Gas Light Co. Phone West 0615. Rosslyn Gas. Co. Phone Clarendon 75.
Chevy Chase Branch: 5632 Conn. Ave. Phone Cleveland 7405.

HARRY H. ROUSSEAU, REAR ADMIRAL, DIES

Director of Oil Reserves Succumbs En Route to Canal Zone.

CAREER LONG AND NOTED

Rear Admiral Harry H. Rousseau, chief coordinator and director of the naval oil reserves, died yesterday aboard the Cristobal en route to the Panama Canal Zone, according to word received by the Navy Department.

Born in New York 60 years ago, Admiral Rousseau had been in the Navy since 1898. His home was at 3228 R street northwest. The body will be shipped to Charleston, S. C., and funeral services will probably take place in the National Capital.

Made Receiver in 1924.

In March, 1924, Admiral Rousseau was appinted a receiver to preserve the status quo of the debated territory in the naval oil reserve leases. He began his career with the United States as a civil engineer with the rank of lieutenant in 1898. In the next year he became an engineer at the Bureau of Yards and Docks in Washington, serving in this position until 1903, when he was appointed engineer of public improvements at Mare Island Navy Yard, Calif.

In January, 1907, he was appointed chief of the Bureau of Yards and Docks in Washington with the rank of rear admiral.

Made Commission Member.

He was a member of the Isthmian Canal Commission from 1907 until 1914. From 1914 until 1916, he was an engineer on construction of the Panama Canal terminal. From 1916 to 1920, he served as a member of the Commission on Navy Yards. From 1917 to 1919, he was manager of the shipyard plants division of the Emergency Fleet Corporation. In recognition of this important war work he was given formal thanks by Congress.

Admiral Rousseau was a graduate of the Rensselair Polytechnic Institute. He was a member of the Renssalair Society of Engineers, the American Society of Civil Engineers, the Army and Navy Club, the Chevy Chase Club and the New York Yacht Club.

Braves Complete Dance of 66 Hours

Indians' Plea to Sun God for Health Ends After Weird Ceremony.

Pocatello, Idaho, July 24 (A.P.).—A plea to the sun god for continued strength and health during the coming year was completed here today by paint-daubed Indian braves, many of whom danced 66 hours without food or drink.

Sixty young Indians began the dance Monday as the sun disappeared behind the western mountains. Last night hunger and exhaustion reduced the participants to 28, but new recruits had swelled the ring of bobbing, shrilling red men to 71 when the exhibition ended.

Most of the dancers, despite the heat and the exhaustive grind of their ceremony, appeared little the worse for their ordeal. Continuing the annual festival this afternoon and tonight, braves of the Shoshone, Bannock and Lemhi tribes executed the sacred steps of the moon and bear dances. A feast of barbecued meats and other delicacies prepared by the women, ended the ceremony.

NAVY MAN DEAD

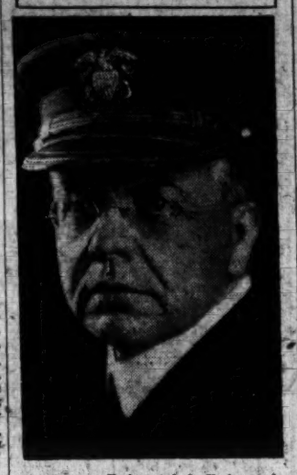

Underwood & Underwood.
REAR ADMIRAL HARRY H. ROUSSEAU.

LEGISLATOR IS SHOT BY POLITICAL ENEMY

Continued from Page 1.

Gov. John G. Richards, who ordered his entire force of twelve State constables here, together with sheriffs and deputies from nearby counties.

Thornley made no statement before he was taken to Columbia.

The senator was a candidate for reelection in the fall elections. He had held this office, with the exception of one four-year term, for about 20 years.

It was revealed today that Senator Dennis had informed Gov. Richards yesterday he was positive he would be ambushed at an early date.

He had requested the chief executive to send national guardsmen to Berkeley for the August 26 primary to preserve order, and to prevent his opponent from "taking the ballot boxes." As head of the so-called Dennis faction, he was opposed for reelection by a leader of the anti-Dennis faction.

In 1929, Senator Dennis was tried on a charge of conspiracy to violate the prohibition law. He is a close friend of Gov. Richards and was generally credited with being instrumental in the removal by the governor of the county sheriff a few months ago, a movement which fed fuel to the smouldering political fires of the county.

A report from Charleston quoted the physician who attended the wounded senator as saying that even should he live he would be blind, as a buckshot had severed both of his optic nerves.

The shooting of Senator Dennis came within a few weeks of an attempt to assassinate Glenn D. McKnight, reputed king of the bootleggers, in the notorious "Hell Hole" swamp area of Berkeley County, who for a time served as a Federal prohibition agent. Employment of McKnight was one of the charges made against J. D. E. Myer, who recently resigned as United States district attorney for eastern South Carolina after an investigation by the Brookhart patronage committee.

McKnight was felled with a charge of buckshot as he stood at his garage door near his home a few weeks ago. He was believed fatally wounded at first, but recovered in a Charleston hospital. A State constable, J. Lom Anderson, was arrested and charged with the shooting, as was Jeremiah Wright, Monck's Corner man, who was on parole after having been convicted of participation in a triple killing four years ago, in which a brother of McKnight was a victim.

Less than a month before the McKnight attack Legrande Cumbee, 18, was slain from ambush and his father, Sabb Cumbee, seriously wounded while riding through Hell Hole. Wilbur Cumbee and Will Kales are in the penitentiary awaiting trial in connection with this affray.

Portuguese Hero Dead.

Santarem, Portugal, July 24 (A.P.). Gen. Jaime Figueredo, leader of the Portuguese revolutionary movement in January, 1919, and a hero in the African wars, died today.

DIED

HAUSMANN—On Thursday, July 24, 1930, at 5 a. m., BERTHA, beloved wife of William Hausmann, aged seventy years. Funeral from her late residence, 323 K street northeast, on Saturday, July 26, at 8:30 a. m. Requiem mass at St. Aloysius' Church at 9 a. m. Relatives and friends invited to attend. Interment at Cedar Hill Cemeteries.

KEENAN—On Wednesday, July 23, 1930, at Forestville, Md., ELIZABETH, beloved wife of James Keenan and mother of Mrs. Elizabeth Bell, of 1147 Neal street northeast. Funeral from the above residence, on Saturday, July 26, at 8:30 a. m. Requiem mass at St. Francis Xavier Church at 9 a. m. Interment at Mount Olivet Cemetery. Relatives and friends invited.

MONEY—On Wednesday, July 23, 1930, FRANK J. MONEY, of Poolesville, Md. Funeral from Monocacy Chapel, Beallsville, Md., on Friday, July 25, at 3 p. m.

MOORE—Suddenly, on Thursday, July 24, 1930, at George Washington Hospital, ELLEN E., beloved wife of Altus G. Moore. Remains resting at her late residence, 628 Kenyon street northwest, until Saturday, July 26, at 8 a. m. Services and interment at Giestown, Pa.

NOONAN—Suddenly, on Wednesday, July 23, 1930, PATRICK J., beloved husband of Julia Noonan. Funeral from Saffell's chapel, Fifth and H streets northwest, on Saturday, July 26, at 8:30 a. m. Requiem mass at St. Mary's Church at 9 a. m. Interment private Holy Rood Cemetery. (Richmond, Va., papers, please copy.)

POOLE—Entered into rest on Wednesday, July 23, at 5:30 a. m., at the home of her son-in-law, Louie Hankins, in Richmond, Va., FLORENCE PRISCILLA, widow of Richard Poole, of Poolesville, Md. She is survived by three daughters, Mrs. Louie Hankins, of Richmond, Va.; Mrs. Walter Williams, of Harrisonburg, Va., and Mrs. William White Williams, of Poolesville. The funeral will be held at St. Peter's Church, Poolesville, on Friday morning. Please omit flowers.

REED—On Wednesday, July 23, 1930, at her residence, 2012 Perry street northeast, MABEL, beloved wife of William H. Reed. Funeral services at Centennial Baptist Church, Seventh and I streets northeast, on Friday, July 25, at 2:30 p. m. Relatives and friends are invited to attend. (Fredericksburg papers please copy.)

REED—On Thursday, July 24, 1930, at her residence, 152' Upshur street northwest, HELEN S. REED. Funeral services at the above address, on Saturday, July 26 at 2 p. m. Interment at Monocacy Cemetery, Beallsville, Md.

SHINN—On Wednesday, July 23, 1930, CLARKE R., beloved husband of Margaret R. Shinn (nee Carey). Funeral from his late residence, 200 Shepherd street, Chevy Chase, Md., on Saturday, July 26, at 8:30 a. m. Requiem mass at the Church of the Blessed Sacrament, Chevy Chase, at 9 a. m. Relatives and friends invited to attend. Interment at Mount Olivet Cemetery.

TAYLOR—On Tuesday, July 22, 1930, JESSIE RADFORD, widow of Sanford A. Taylor and mother of Mrs. T. N. Alford. Funeral services at Wright's funeral home, on Saturday, July 26, at 11 a. m. Interment at Arlington National Cemetery.

WILLIAMS—On Wednesday, July 23, 1930, JENNIE SPENCER, beloved wife of the late Charles R. Williams. Funeral from her late residence, 4201 Hill street, Brentwood, Md., on Friday, July 25, at 2 p. m. Services in the chapel at Fort Lincoln Cemetery at 2:30 p. m. Relatives and friends invited to attend. Interment at Fort Lincoln Cemetery.

IN MEMORIAM.

GILLILAND—In fondest memory of our dearly beloved parents, GEORGE ADAMS GILLILAND, who died July 25, 1921, and CHARITY EULALIE GILLILAND, who died September 26, 1921. THEIR DAUGHTERS.

DIED

BEETHAM—On Tuesday, July 22, 1930, at the Washington Sanitarium, Takoma Park, Md., JOSEPH BEETHAM, of 5610 Fourteenth street northwest, beloved husband of Mary A. Beetham and father of Hilda M. Gonard. Funeral services at 5610 Fourteenth street northwest, on Friday, July 25, at 10:30 a. m.

BLUNT—On Monday, July 21, 1930, at Atlantic City, N. J., MARY ROSS, widow of Capt. J. Y. Mason Blunt. Interment at Arlington National Cemetery, on Saturday, July 26, at 11 a. m. Services at the grave.

BROWN—Suddenly, on Sunday, July 20, 1930, at Philadelphia, Pa., HENRY, beloved husband of Alice B. Brown. Services at the S. H. Hines Co. funeral home, 2901 Fourteenth street northwest, on Friday, July 25, at 1 p. m.

CLIPPER—On Thursday, July 24, 1930, at Providence Hospital, CHRISTINE, beloved wife of J. Howard Clipper, of 3744 Jenifer street northwest. Funeral from the above address on Saturday, July 26, at 11:30 a. m. Interment at Monocacy Cemetery, Beallsville, Md.

COOPER—On Wednesday, July 23, 1930, at Garfield Hospital, VICTORIA H., beloved wife of Leland A. Cooper and mother of Leland A., William Wesley, Bruce Randolph, James Albert and Billie Lee Cooper, and daughter of D. J. and Sallie Hunt. Funeral services at the W. W. Chambers Co. funeral home, 1400 Chapin street northwest, on Friday, July 25, at 2:30 p. m. Interment at Cedar Hill Cemetery.

FISHER—On Tuesday, July 22, 1930, at Garfield Hospital, ETHEL MAY FISHER (nee Spalding), beloved wife of William N. Fisher, jr. Funeral from her late residence, 718 Alabama avenue southeast, Congress Heights, on Friday, July 25, at 2:30 p. m. Relatives and friends invited. Interment at Cedar Hill Cemetery.

GREEN—On Sunday, July 20, 1930, in Denver, Colo., JOHN VAN DYKE GREEN, beloved husband of Harriett Finckel Green and son of the late Dr. Charles Scott Green and Mrs. Green (nee Elizabeth Van Dyke), of Philadelphia, Pa. Services at Glenwood Chapel on Friday, July 25, at 11 a. m. Interment private.

FUNERAL DIRECTORS.

CHAS. S. ZURHORST
301 EAST CAPITOL ST
Phone Lincoln 0372.

P. J. SAFFELL
723 5th st. nw. Natl. 0537.

Frank Geier's Sons Co.
1113 SEVENTH ST. NW Telephone Modern Chapel NATIONAL 2473

THOS. S. SERGEON
1011 7TH ST. NW. Telephone Nat. 1090.

JAMES T. RYAN
317 PA. AVE. SE. Atlantic 1500.

V. L. SPEARE CO.
Neither the successor of nor connected with the (original) W. R. Speare establishment.
1009 H St. N.W. Phone Frank. 6626. Formerly 940 F st. nw.

Clyde J. Nichols, Inc.
4209 9th st. nw. Col. 6324.

Wm. H. SARDO & CO.
412 H St. NE. Phone Lincoln 0524.

ESTABLISHED 1876.
JOHN R. WRIGHT CO.
1337 10th st. nw. Phone North 0047.

J. WILLIAM LEE'S SONS
FUNERAL DIRECTORS
CREMATORIUM
332 PA. AVE. NW NATIONAL 1384 & 1385

AMBULANCES
Best in Town. Local Call.... $4.00
CALL
Chambers Co. Col. 0432

FUNERAL DESIGNS.

GUDE BROS. CO., Florists
1212 F street National 4276
APPROPRIATE FUNERAL DESIGNS

GEO. C. SHAFFER 900 14TH ST. NW
Expressive Floral Emblems. Natl. 0106
Mod. prices. Open eve. & Sun. Natl. 2418

PARIS TARIFF HITS U.S., SMOOT HOLDS

Senator Declares French Levy Discriminates Against American Goods.

OTHER CRITICS ASSAILED

Chairman Smoot (Republican), Utah, of the Senate finance committee, yesterday took foreign critics of the Grundy tariff bill to task for their complaints against that measure and threats of retaliatory measures. In particular, he asserted that France discriminates far more against American-made commodities than does the United States against French products.

"Take France for instance," he said, "an examination will show that we buy goods from France to the value of $56,000,000 per annum. We also spend about $300,000,000 of tourist money in France so that the French receive from us $450,000,000 a year as against about $160,000,000 which they spend for goods they purchase in the United States.

"The volume of trade including the tourist money, in favor of France, amouts to $290,000,000. Of the $156,000,000 worth of goods exported, the tariffs were increased on $31,000,000. At the same time they were decreased on $14,000,000. Moreover many of the items on which the increases were made were purely luxuries and the tariffs were in the nature of revenues from our point of view and would not in any way affect the volume of imports. The total average increase is about 3½%."

"We make our tariffs equal to everybody alike," Smoot went on. "The French government, however, has a maximum and minimum tariff within the boundaries of which they bargain with other countries for favored positions, the net result of which is that sharp discriminations are set up against American goods which have damaged American exports to France.

"In fact, since these discriminations were undertaken our exports to France have been decreasing, or in any event have not increased as in the case of all other countries in the world. If there is any complaint over tariff questions the whole of this complaint rests with the United States."

Smoot revealed that he had never taken the foreign protests seriously.

"For the last few days I have been examining into the protests of certain foreign countries against the tariff act," he said. "I knew they were unjust, but I hardly realized that there was no ground whatsoever for many of the countries protesting."

The senator's statement was issued immediately after a conference with President Hoover at the White House.

Modification Seen On Packers' Decree

Legge Says Farm Board Is in Favor of Aiding Distribution.

(Associated Press.)

Chairman Legge said yesterday that members of the Farm Board favored modification of the packers' consent decree.

His statement followed recommendation of the live stock advisory committee to President Hoover that the decree be changed to allow packers who signed the agreement to retail meats. Mr. Legge said the retailing process was the "weakest leg in the distributing system." He added that the Farm Board had taken no action on the decree, but the members individually favored altering its provisions.

Packers who signed the agreement have appealed to the courts for modification. The Farm Board chairman said that in his opinion no reduction was necessary in live stock production. He said the problem was one of "underconsumption."

Philippine Post to Go To Nicholas Roosevelt

(Associated Press.)

Indications have been given at the White House that Nicholas Roosevelt of New York will be given a recess appointment as Vice Governor of the Philippines.

Secretary Hurley, on leaving the White House after a conference with the President, said some action was expected in the near future. Mr. Roosevelt was nominated vice governor by the Chief Executive but was not confirmed by the Senate before the special session adjourned. Objections were made by advocates of Philippine independence.

U. S. Citizen, Soviet Aid, Held in Mexico

Mexico City, July 24 (A.P.).—Marks Lulinsky, of New York, an American citizen and representative of the Amtorg Trading Corporation, is being held by the police on suspicion of Communist propaganda activities.

Lulinsky was arrested about a week ago but his detention was not made public. Lulinsky was said to have come to Mexico several weeks ago, ostensibly to clean up affairs of the Soviet commercial attache's office, closed some months ago when the Moscow agent, Makar, was expelled from Mexico.

Mother Hacked Dead As Children Slumber

Hartford, Conn., July 24 (A.P.).—Mrs. Ida Diamond, 27 years old, was hacked to death in her home early today while her three small children slept in an adjoining room.

Her husband, Nathan Diamond, 28 years old, a taxi driver, who told police he had found his wife's body in a bathroom, was held after several hours' questioning by detectives. The Diamonds, police said, had been unhappy almost from the day they were married six years ago. On one occasion she complained to the probation department that Diamond had failed to support her for several months.

OPEN A CHARGE ACCOUNT
FINE MEN'S WEAR
EISEMAN'S, 7th & F

"15 a Day"
Playground and Gym Equipment
HEALTH EQUIPMENT CO.
Chas. G. Graves, Mgr.
Investment Bldg. ME. 4269

Identification Is Made Of Slain Woman's Body

Akron, Ohio, July 24 (A.P.).—The body of a woman with head and limbs detached, found in a blackberry patch near Hudson, Ohio, yesterday, was identified today by Marshal Clyde Smith, of North Randall, Ohio, as that of his wife, Mrs. Myrtle Smith, who had been missing from home since June 16.

Apparently Mrs. Smith had been murdered by shooting about three weeks ago. The limbs and head then had been severed and tossed into the blackberry patch along with the torso. A hole in the head from the top to the base was believed by officers to have been made by a bullet of large caliber. The bullet was not found. A necklace, a ring and a brooch were left on the body.

Tree-Sitter Is Deposed From Perch by Polecat

Lexington, Ky., July 24 (A.P.).—L. T. Brumagen, young Lexington tree-sitter, was forced to abandon his perch today when a polecat disputed ownership of the tree.

Brumagen had been up 56 hours when the skunk arrived and took a liking to the tree. The tree sitter's ground crew came to his rescue and killed the prowling animal. Brumagen and his ground crew then voted unanimously to vacate immediately.

St. Louis Refuel Fliers Make Repairs in Air

St. Louis, July 24 (A.P.).—Dale Jackson and Forest O'Brine, seeking to regain their lost endurance flight record, had their first trouble today since taking off Monday morning, but it proved nothing serious, and tonight they continued to cruise leisurely over Lambert-St. Louis Field.

At 11:30 a. m. they dropped a note asking the refueling plane to send up nuts and bolts for the stabilizer, the equipment which balances the plane. A note at 4:05 p. m. said the stabilizer had been repaired. Tonight was the fourth night in the air for Jackson and O'Brine.

The Mode Says—

Closed Saturdays at 2 P. M.

Intensive Reductions for Clearance

Straight through the stock from clothes to haberdashery, we've put pressure on regular prices to create extraordinary bargains.

Spring Suits

Every 3-piece Spring-weight Fashion Park and Mode Suit—
Were up to $75
Now..... $32.75
No charge for alterations.

Top Coats

Fashion Park and Mode makes—
Were up to $90
Now..... $32.75

Glenbrook Top Coats

Were up to $40
Now..... $19.75
No charge for alterations.

Sports Coats

Flannel, etc., were $18 and $20. Now..... $14.75
Camels Hair Sports Coats. Were $25 and $30. Now..... $17.75
Camels Hair Sports Coats; Fashion Park make. Were $35, $40 and $50. Now..... $27.75

Tropical Suits

Every garment from our regular stock. None bought for special selling.

Linen, Palm Beach and Nurotex Suits. Were $15, $16.50 and $18. Now..... $13.75
Linen and Mohair Suits. Were $20 and $22.50. Now..... $16.75
Tropical Worsted and Linen and Silk Mixture Suits. Were $25, $27.50, $30 and $32.50. Now..... $23.75
Three-piece Tropical Worsted, Pongee, Flannel Suits. Were $35 and $40. Now..... $27.75
Fashion Park Tropical Worsted Suits. Were $50, $60 and $75. Now, $37.75

Tropical Trousers

White Flannel and Striped Serge Trousers. Were $10 and $12. Now..... $8.75
White, striped and mist mixed Flannel Trousers. Were $15, $16.50 and $18. Now, $12.75
White Linen Knickers, were $3.50 to $5. Now.... $2.95
Linen and Nurotex Knickers. Were $7.50 to $9. Now, $5.95
Wool Knickers. Were $10, $12 and $15. Now.... $7.95

New Reductions on Haberdashery

Shirts

Mode Fancy Shirts; separate collars and collar attached.
Were $2.50, $2.75 and $3..... $1.59
3 for $4.50

Mode Fancy Shirts, separate collar and collar attached.
Were $3.50, $4 and $4.50..... $2.29
3 for $6.50

Finest of the Fancy Shirtings; separate collar and collar attached.
Were $5, $6 and $6.50..... $2.95
3 for $8

Radium and Jacquard Silk Shirts.
Were $7.50 to $10.. $5.39
3 for $15

Glenbrook broadcloth; collar attached and neckband. White and plain shades.
Were $2.50..... $1.79
$3 for $5

Southampton Imported Broadcloth Shirts, plain white, collar-attached and neckband.
Were $3.50..... $2.89
3 for $8.50

Neckwear

Our exclusive pattern and standard qualities.
$1.00 grade..... 59c
3 for $1.50
$1.50 grade..... 89c
3 for $2.50
$2 and $2.50 grades. $1.29
3 for $3.50
$3.50, $4, $5 and $6 grades..... $1.95
3 for $5.50
Special Silk Shantung, Four-in-Hand; silk lined 95c

Fancy Hosiery

Well known makes and the new effects.
Were 75c. Now..... 59c
3 for $1.50
Were $1 and $1.50. Now..... 89c
3 for $2.50
Were $2, $2.50, $3 and $3.50. Now.... $1.69
3 for $5.00

Golf Hose

Plain and fancy colors; cotton, wool and mixtures.
Were $1.50 and $2. Now..... 89c
Were $3 and $3.50. Now..... $1.89
Were $4 and $5. Now..... $3.29
Were $6.50 and $7. Now..... $4.29
Were $9 and $10. Now..... $7.29

Pajamas

In the assortment among the higher ranges are included Welsh Margetson makes and silks.
Were $2 and $2.50. Now..... $1.39
3 for $4
Were $3, $3.50, $4 and $5. Now..... $2.39
3 for $7
Were $7.50, $9 and $10. Now..... $5.69
3 for $15

Bath Robes

Rayon, Broadcloth, Terry cloth, etc.
Rayon, Broadcloth, Terry Cloth, etc. Were $5, $6 and $7. Now... $3.95
Burton's Poplin, Flannel, etc. Were $10 and $12. Now..... $6.95
Lot of fine Rayon Robes that were $12, $15 and $18. Now..... $7.95

Underwear

Mode Athletic Union Suits, made of madras.
Were $1 and $1.50. Now..... 79c
3 for $2.25
Fancy Shorts, were $1 and $1.50. Now..... 59c
3 for $1.65
Rockinchair Union Suits, including regulars, stouts, slims and shorts.
Plaid, etc., now..... $1.19
3 for $3.50
Silky Mull. Now.... $1.79
3 for $5

All Stiff Straw Hats

Including Mode, Stetson, Henry Heath (London), Finchley, etc.
Were $3 and $4. Now..... $1.95
Were $5, $6 and $7. Now..... $2.79
All Panamas, Leghorns, Etc., ⅓ Off

The Mode—F at Eleventh

Eleventh & F streets

WASHINGTON PARIS
JULIUS GARFINCKEL & CO.

Our Great Removal Sale

Offers an Unusual Opportunity To Secure

The Finest Goods Made

At Greatly Reduced Prices

Remarkable Values in Every Department

For Women, Misses, Children And Infants

Suitable for Present, Fall or Winter Wear

All Sales Final . . . No Approvals

F STREET CORNER OF 13TH

Exquisite China Service Plates

Exceptionally fine Bavarian China, 10½-inch service plates with floral design in full colors, predominating rich blue or green border.

Third Floor

$50 The Dozen

Many other exquisite patterns in moderately priced Chinaware.

B. Harris & Co.
F Street at 11th
Jewelers and Diamond Merchants for Over Half a Century

"The Young Men's Shop"
1319-1321 F Street

July 25 STETSON HATS Hours: 8 A. M. to 6 P. M.

Revised Prices on Summer Clothing

All Our Linen and Palm Beach Suits—now $10
All our $25 Tropical Worsted Suits—now $15
All our $20 Sport Coats—now $9.50
All Stetson Straw Hats $5 and $4 Sennits $1.00
Stetson $10, $7.50 and $6.00 Panama and Leghorn Hats.. $3.95

LIFETIME FURNITURE

The August Sale of LIFETIME FURNITURE

Lifetime Furniture is sale-priced now! This is the time for you to save substantially on really good furniture.

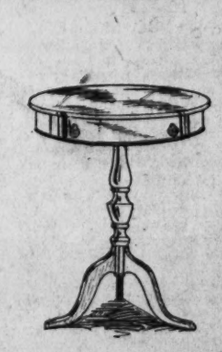

Drum Table, $29.75

A smart drum table in mahogany and gumwood, 22x22 inch top.

MAYER & CO.
Seventh St. Bet. D and E

Read the Post's New Classified Ads

CURRENT EVENTS IN MARYLAND AND VIRGINIA

HERNDON ACADEMY PLANS HORSE SHOW

Thirteen Classes Will Be Shown in County Exhibit Tomorrow Afternoon.

FORESTVILLE DAY IS SET

FAIRFAX BUREAU OF THE POST.
P. O. Box 245, Fairfax, Va.
Phone Clarendon 2324-W-2.

The White Front Riding Academy at Herndon, Va., will hold a horse show tomorrow afternoon in the academy grounds for the benefit of the Herndon Council, No. 25, Daughters of America. Herbert M. Powell will act as manager of the show, with Inez H. Keyes as secretary and treasurer. Mr. Powell stated yesterday that he had received entries from all sections of northern Virginia and Washington.

Tomorrow's show will start at noon and 13 classes will be shown, which include: Saddle ponies, 12 hands and under; 2-year-old half breed horses shown in hand; saddle ponies over 12 hands and under 14 hands; saddle horses at a walk, trot and canter; beginners' class in which riding only is to count; pony jumping, green hunters, light weight hunters, open to all classes; touch and out, 3-year-old halter class suitable to become hunters and ladies' hunters to jump three and one-half feet. The last class will be for members of the Fairfax Hunt Club, to be shown over all jumps and the outside course. In this class three trophies will be awarded to the winners. These trophies have been donated by "Little Joe" Wesinfeld, of Baltimore; G. W. King and W. M. Stromboch, of Washington.

The following persons and firms are sponsoring the show: A. Smith Bowman, of Sunset Hills, Va.; Dr. William Myer, Dr. Daniel Detwiller, Julian D. Thompson, W. W. Taylor, Dr. E. C. Shull, W. C. Legge, M. T. Wilkins, Dr. Benjamin Detwiller, Herndon National Bank, Chamblin's Pharmacy, Fair Lou Mills, Virginia Public Service, Co., Herndon Sales Co., Harrison's Garage, A. & P. Tea Co., all of Herndon, and Dunn's Filling Station, of Chantilly, Va.

Herndon Council, Daughters of America, at its last meeting installed officers for the coming term. They are Mrs. Cora Hurst, junior past councilor; Herbert Powell, associate junior past councilor; Mrs. Glenna Siebold, councilor; Mrs. Cora Holtzclaw, associate councilor; Mrs. Ruth Downs, vice councilor; Mrs. Emma Cockerille, associate vice councilor; Miss Mary Hurst, recording secretary; Mrs. Inez Groff, assistant recording secretary; Mrs. Lulu Kirkpatrick, financial secretary; Mrs. Ada Kirkpatrick, treasurer; Mrs. Bessie Coleman, conductor; Mrs. Iva Harrison, warden; Mrs. Maud Doores, inside sentinel; Mrs. Clara Duke, outside sentinel, and Mrs. Tracy Hawley, trustee.

The plans for the ninth annual Forestville Day, which is to be held tomorrow at the Great Falls Grange Hall, have been completed. L. B. Morris will act as general chairman for the ninth consecutive year. O. V. Carper will act as secretary and Mark Turner as treasurer.

The program tomorrow will open with a horseshoe-pitching tournament with Sidney M. Follin in charge. The winner will represent Forestville in the county tournament. A baseball game between two visiting teams will begin at 10:30 o'clock in the morning. In the afternoon a baby show will be given in the Grange Hall. One of the interesting features will be the annual nail-driving contest for both men and women. Several wrestling matches will be staged with Oswald Carper in charge.

The various booths will be under the direction of the following committees: The dinner booth, where refreshments will be served both afternoon and evening, is under the direction of Mrs. Marvin Sanders, Mrs. M. Pirkey and Mrs. A. C. Speight. P. E. Goode is in charge of soft drinks and watermelon; W. C. Walker, candy and fruits, and Miss Ruth Winston and Miss Elizabeth Girard, the fancy work table. All of the usual booths and money-making games will be provided. The proceeds of the Forestville Day will be used to assist in retiring the debt on the Grange Hall.

County Agricultural Agent H. B. Derr has been recently called to several communities in Fairfax County, where persons suspected they had captured Japanese beetles. In each case, however, it proved to be a false alarm, as the agent found the insects to be the bronze-green milkweed beetle, a beautifully colored but practically harmless bug that feeds upon silk weeds.

The county agent describes the Japanese beetle as having brownish bronze wings shorter than its body and thick, sturdy legs. The milkweed variety has bright green wings as long as its body and has very slender legs and body. He suggests that any one in doubt send the specimens to him, as it is desired to keep in close touch with the movements of the Japanese beetle.

Lutheran Conference Keeps Staunton Day

Special to The Washington Post.

Harrisonburg, Va., July 24.—Staunton Conference Day was observed at the Lutheran Synod of Virginia's church conference and training school at Massanetta Springs with more than 400 delegates in attendance from all parts of the Old Dominion. Dr. Charles F. Teufel, of Staunton, delivered the opening address.

Training school classes were conducted by Dr. Mary Markley, of Washington, chairman of the United Lutheran Church Education Board; Alvin H. Schaediger, of North Bergen, N. J., vice president of the National Lutheran League; Dr. J. J. Scherer, jr., Richmond; and Dr. W. H. Greever, of Columbia, S. C. Tomorrow will be observed as Winchester Conference Day.

Virginia Waiter Traced In $14,000 Safe Theft

Special to The Washington Post.

Harrisonburg, Va., July 24.—James Scott, Negro waiter, wanted here in connection with the robbery of Fridles' Restaurant last March, was arrested today in Harrisburg, Pa. He will be returned here as soon as extradition papers are obtained. He had been traced to Norfolk, Newport News, Washington, Pittsburgh and Philadelphia before being arrested.

Scott is alleged to be a member of the colored quartet which carried the safe from the restaurant and opened it to obtain $14,000 in cash and $1,000 in checks. The safe then was dumped into North River. Melford Hooks, captured in Okmulgee, Okla., pleaded guilty in connection with the robbery and was given five years. William Gaines also pleaded guilty.

BEST LOOKING

Post Staff Photo.

FIRST SERGT. R. A. ATKINSON, Maryland State police, who was adjudged the handsomest State policeman yesterday at the Southern Maryland boulevard opening exercises held at Seaside Park, Chesapeake Beach. The judges were three prize winners in a bathing beauty contest.

POLICIES OF SOUTH LISTED FOR DEBATE

Labor, Industrial and Foreign Trade Issues Go Before Coming Institute.

MAJ. HODGES IN CHARGE

Charlottesville, Va., July 24 (A.P.).—Southern labor policies, industrial power policies and foreign trade policies will be discussed before the round table on "The Economic and Industrial Development of the South," which is to be an important feature of the fourth institute of public affairs at the University of Virginia from August 3 to 16.

Leroy Hodges, managing director of the Virginia State Chamber of Commerce, will direct this round table for a second summer. Maj. Hodges has just returned from several weeks in England in the interest of stimulating trade relations.

Three Vital Problems.

Two meetings of the round table will be given over to each of the three important problems to be considered. The labor policy of the South will be discussed on August 5 and 7, the industrial power policy on August 9 and 12 and the foreign trade policy on August 14 and 16.

John E. Edgerton, president of the National Association of Manufacturers, of Lebanon, Tenn.; Magnus W. Alexander, president of the National Industrial Conference Board, of New York City, and Victor A. Clander, secretary of the Illinois Federation of Labor, will be among those discussing the labor question as it relates to Southern industries.

Speakers on the industrial policy for the South will be Sidney Z. Mitchell, head of the Electric Bond & Share Co. of New York, and Preston W. Arkwright, president of the Georgia Power Co.

South's Foreign Trade.

The South's foreign trade policy will be discussed by William Jett Lauck, chairman of the advisory council of the Bureau of Applied Economics, and Floyd W. Jefferson, of the Iselin-Jefferson Co. of New York.

Under the leadership of Maj. Hodges there will be an open forum August 5 on the economic effect of prohibition on Southern industrial development. Josephus Daniels, former Secretary of the Navy, and C. O'Connor Goolrick, of Fredericksburg, Va., one of Virginia's leading attorneys, will be on opposite sides of this question.

Baltimore Woman Dies in Auto Crash

Mrs. Catherine Keckler, 42, Killed and Six Hurt as Machine Upsets.

Special to The Washington Post.

Frederick, Md., July 24.—One woman was instantly killed and six others were injured when an automobile in which they were riding crashed into a road culvert on the Baltimore pike 6 miles east of here late this afternoon and upset.

The dead woman is Mrs. Catherine Keckler, 42, of Baltimore, and the injured, who are at the City Hospital, are Mrs. Frances Keller, mother of the dead woman; Mrs. Reinsberger, 50; Mrs. Mildred Lynch, 27; Mrs. Dora Kay, 48; Catherine Ray, 14, and Jean Lynch, 3.

The party, all of Baltimore, left Baltimore on an outing. Descending a hill, Mr. Keckler, who was driving the car, lost control and the car veered to the side of the road and struck the culvert with great force. The impact threw the machine around and it upset. Mrs. Keckler was pinned under the machine and died in a few minutes from a broken neck. A passing automobilist from Washington and two truck drivers released the women and took them to the hospital. With the exception of Mrs. Reinsberger, who had a fractured leg, was lacerated and bruised about the body, the others were not badly hurt. The car was badly damaged.

Berryville Woman Interred.

Winchester, Va., July 24 (Special).—Funeral rites were held in the Presbyterian Church at Berryville today for Mrs. Harriet Jones Britton, 87, widow of George M. Britton, who died in a hospital here from effects of hip fracture sustained in a fall last spring. She was a graduate of Hollins College. One son, F. M. Britton, Lewisburg, Pa., survives. Interment was in Green Hill Cemetery.

Berlin Business Man Dies.

Cumberland, Md., July 24 (Special).—Patrick J. McGrath, 65, for years one of the leading business men of Berlin, Pa., and proprietor of the Berlin Hotel, which was destroyed by fire six months ago, died yesterday at Allegany Hospital here from paralysis, having been stricken three weeks ago.

His wife died two years ago. Mrs. James Monahan, Jacksonville, Fla., and John McGrath, Chicago, are the surviving children.

CLARENDON CHICKEN FARM RIGHT UPHELD

Poultry Plant Held Not to Be in Violation of Zone Law of County.

REGISTRATION IS URGED

ARLINGTON COUNTY.
BUREAU OF THE POST.
Tel. Clar. 509. Clarendon, Va.

Satisfied that there has been no violation of the county zoning ordinance in connection with the poultry plant which is in operation by D. J. Waters on his property in Marion avenue at Clarendon, Robert F. Forman, administrator of the county zoning ordinance, announced last night that he had so advised Mr. Waters.

Mr. Forman stated that the matter was brought to his attention by a petition filed by a number of residents along Strickler avenue in which it was alleged that the poultry plant in question was located in the rear of Mr. Waters' home on his lots on the west side of Strickler avenue.

Mr. Forman further stated that his investigation shows that the chickens in question, which perhaps number about 100, are for the use of Mr. Waters and his family.

Attention is called to all persons who have been residents of Arlington County since November 4, 1929, and who have never registered, but are otherwise qualified to vote at the Democratic primary election to be held Tuesday, August 5, that they may register any time between now and the day of the election and have the right to vote.

Persons wishing to register will do so in their respective voting precincts.

The registrars for the various precincts in the county follow:

Arlington, Mrs. Mary M. McIntosh, 41 Bingham road; Ballston, Mrs. Catherine M. Rogers, Lacey street; Carne, Henry Parker, Greenwood station; Cherrydale, M. W. Thayer, Colubia street; Clarendon, No. 1, Mrs. Clara Nevin, 43 Marion avenue; Clarendon, No. 2, Mrs. Jessie Hunt, 64 North Maple street; Falls Church, R. B. Turner; East Falls Church, Glencarlyn and Bon Air, Mrs. J. D. Cushman; Lyon Park, Mrs. Margaret Stickley, 205 Latterner avenue; Rosslyn, Mrs Frank Scott, 202 Arlington avenue, and Virginia Highlands, Mrs. Bryan Gordon.

Any voters who expect to be absent on the day of the election may make application in writing to the registrar of their precinct not more than 30 nor less than five days before August 5 for ballot to be mailed to them.

The Arlington County School Board, meeting last night in the office of County School Superintendent Fletcher Kemp, announced that bids will be received and opened for additions to the elementary school buildings at Lyon Park, Bon Air, Aurora Hights and Aurora Hills, Wednesday afternoon, July 30, at 4 o'clock, in the office of the superintendent, instead of on Monday, July 28, as previously announced.

The board went over plans for the building program with State Architect Raymond V. Long and completed all details in connection with the program.

The contract for the addition of 32 classrooms to the Washington Lee High School has been awarded to J. W. Coleman, of Lynchburg, Va., and it is expected that work will be under way by Monday of next week. The contract calls for the completion of the work by January 15, 1931.

The Ballston Christian Church will hold its annual Sunday School picnic tomorrow afternoon in Rock Creek Park. Bus service will be provided for those not having transportation, leaving the church not later than 1 o'clock.

John C. Moyler, 56, Of Richmond, Dies

Special to The Washington Post.

Petersburg, Va., July 24.—John C. Moyler, 56, a resident of Richmond for the past ten years, died yesterday afternoon at Virginia House, Windsor Farms, where he was spending the summer with his family. Mr. Moyler had been in ill health for the past two years. The funeral services will be held in Petersburg tomorrow afternoon at 6 o'clock from the home of his brother-in-law, Samuel W. Zimmer.

Mr. Moyler was the son of the late Dr. James Edward Moyler and Mrs. Matie Owen Moyler, of Petersburg. He was educated at Randolph Macon College, near Ashland, where he was graduated in 1895. He was a member of the Kappa Alpha Fraternity, the Westmoreland Club, the Country Club of Virginia and St. Stephen Church, Westhampton. His widow, Mrs. Mary Howland Zimmer Moyler, is the sister of Samuel W. Zimmer, of Petersburg. Besides his wife, Mr. Moyler is survived by two daughters and a son.

Mission Meeting Opens in Leesburg

Capital Woman Is Speaker at Potomac Baptist Union Auxiliary.

Special to The Washington Post.

Leesburg, Va., July 24.—One hundred delegates were present at the opening session of the annual Woman's Missionary Union Auxiliary of the Potomac Baptist Association, held in the high school building at Leesburg today. The meeting will close tomorrow with an all day session. Mrs. Joseph C. Rogers, associational superintendent, presided. Reports of the year's work were read by representatives of the various organizations.

Among the speakers today were Mrs. H. M. Kendrick, of Washington, who spoke on "The Ships That Sail the Potomac," and Mrs. Goodwin Frasier, of Charles Town, W. Va., who spoke on "Enlistment." The program was interspersed by vocal and instrumental music.

In the evening, Mrs. Eugene Sallee, missionary to Kai Feng, China, addressed the assemblage. This union represents 140 organizations from 48 churches in the six counties of Loudoun, Fairfax, Fauquier, Arlington and Prince William.

Man Says Moonshiners, Surprised, Killed Son

Cumberland, Md., July 24 (A.P.).—Roy Uphole, 16, died today of gunshot wounds which his father told officers were inflicted by moonshiners when the two accidentally discovered a still while hunting last Friday.

The father, Asa Uphole, said they ran from the still, fearing they would be mistaken for officers.

SCHOLARSHIPS GIVEN 52 AT U. OF VIRGINIA

Two From Capital in Group Which Will Receive Du Pont Awards.

DEAN ANNOUNCES NAMES

Special to The Washington Post.

Charlottesville, Va., July 24.—Appointment of 52 holders of du Pont scholarships for the session of 1930-31 have been announced by Dean James M. Page, of the college department of the University of Virginia.

The du Pont scholarships were made possible by a legacy of more than $5,000,000 left to the University of Virginia two years ago by Philip F. du Pont, of Delaware, an alumnus. They are in three classes, on which the amount of the stipend depends.

Holders of Class "A."

Holders of Class "A" du Pont scholarships will be the following:

Cleveland Versal Blackburn, Jr., Richmond, Va.; Ray Edward Burger, Covington, Va.; Charles Jackson Chance, Jonesville, Va.; Christopher B. Clayton, Washington, D. C.; Earl Thayer Ellis, Petersburg, Va.; M. G. Forster, Memphis, Tenn.; Charles W. Gasque, Jr., Savannah, Ga.; Paul Hoins, Arlington, Va.; Joseph L. Kelly, Bristol, Va.; Cecil Billups McGavock, Jr., Max Meadows, Va.; Joseph Wilson Randolph, Mineral, Va.; S. A. Savage, Jr., Portsmouth, Va.; Howard S. Simpson, Paeonian Springs, Va.; Richard Lee Simpson, Paeonian Springs, Va.; Benjamin Warfield Smith, Roanoke, Va.; Joseph Winfree Smith, Jr., Fredericksburg, Va.; George Leroy Tabor, Cherrydale, Va.; Francis Scott Thomasson, Gordonsville, Va.; H. St. George Tucker, jr., Theological Seminary, Va.; Gary Madison Underhill, Richmond, Va.; Francis McDonald Wakeford, Albany, Ga., and Paul B. Wall, Danville, Va.

Class "B" Holders.

Holders of Class "B" du Pont scholarships will be as follows:

John E. Baber, Louisa, Va.; Richard W. Bleecker, West Chester, Pa.; David Alexander Bott, Calverton, Va.; Thomas Moore Butler, Covington, Va.; Malcolm J. Ford, Pendleton, Va.; Franklin W. Haynie, Reedville, Va.; William Alexander Hobbs, Norfolk, Va.; John Hine Howard, Washington, D. C.; Werner L. Janney, Lincoln, Va.; Fred Fry Knoblock, Crozet, Va.; Everett B. Lindamood, Bland, Va.; Augustus Matacia, Charlottesville, Va.; Ollie Roscoe McGuire, Jr., Clarendon, Va.; Alvin O'Brien Moore, Murfreesboro, Tenn.; John Kelly Owen, Nyack, N. Y.; Henry B. Pack, Jr., Appomattox, Va.; Joseph T. Phillips, Jr., Charlottesville, Va.; Virgil G. Watkins, Kent's Store, Va.; Jacob L. Woodward, Suffolk, Va.; Joseph P. Gibson, Jr., Chaptico, Md.

Holders of Class "C" scholarships will be:

Edward W. Adams, Charlottesville, Va.; Charles E. Condray, Jr., DeWitt, Ark.; Hugh E. Donnally, Charlottesville, Va.; Earl Stafford Holland, Windsor, Va.; Leonard Honick, Newport News, Va.; Harry S. King, Pearisburg, Va.; Albert G. Schurman, Roanoke, Va.; Thomas Guy Shelor, Meadows of Dan, Va., and Russell Randolph Waesche, Jr., Thurmont, Md.

Colored Schools' Problems Studied

Capital Man Speaks at Teachers' Convention in Petersburg.

Special to The Washington Post.

Petersburg, Va., July 24.—Speaking on "the present status of trade and vocational education among Negroes" in the general session of the National Association of Teachers in Colored Schools, here today, G. David Houston, principal of the Armstrong Technical High School at Washington, took the position that vocational education must keep pace with modern machinery used in industry and that skilled mechanics rather than mere college graduates are best suited for teachers in vocational schools.

W. A. Robinson, of Knoxville, Tenn., reported on a study of 77 colored high schools in 16 Southern States. The report revealed that in the great majority of cases the buildings were overcrowded, teachers overworked and underpaid. The survey also found a lack of gymnasium or program of physical education, library and laboratory facilities and a janitor service not sufficiently large to keep the building clean.

In the morning session W. C. Newbold, director of the division of Negro education, State department of instructions, at Raleigh, N. C., read a committee report of the national education association. Mr. Newbold said that his committee had been unable to find a worthwhile health education program in operation anywhere among colored schools, that the death rate among colored school children is more than six times as high as among white children.

Loudoun Country Club Directors Are Reelected

Special to The Washington Post.

Purcellville, Va., July 24.—At the annual meeting of the stockholders of the Loudoun Golf and Country Club, Inc., held at their clubhouse near Purcellville, the following directors were reelected for a period of three years: Miss Charlotte Noland, H. M. Ball, T. Janney Brown, J. V. Nichols, Dr. J. Russell Smith and H. T. Pancoast.

The directors will meet in the near future and elect officers. The present officers are: C. L. Robey, president; M. N. Lyon, vice president, and H. T. Pancoast, secretary-treasurer.

Mrs. J. H. Brumbeloe Buried.

Danville, Va., July 24 (Special).—The funeral of Mrs. J. H. Brumbeloe, who died Tuesday night after a lingering illness, was held this afternoon from Grace Methodist Church. Mrs. Brumbeloe is survived by her husband and one sister, Mrs. Priscilla Wilson, of Fayetteville, W. Va.

SKIN ITCHING ENDS

when soothing Zemo is used!

Right from the first touch, antiseptic, healing Zemo takes the itching misery out of mosquito bites, rashes, and many other skin afflictions. Try it also for itching, peeling toes. Bathers and other outdoor folks thank cooling Zemo for relief from sunburn. Douse it on ivy-poisoning. Pimples and dandruff fade when safe, antiseptic Zemo is applied. It instantly eases razor-smart. Always have Zemo nearby wherever you go. Any druggist, 35c, 60c, $1.00.

BABIES' SLAYER

Associated Press Photo.

TAYLOR HOTT, of Martinsburg, W. Va., who, declaring he was no longer able to care for them, confessed to police that he killed his three small children.

Services Are Held For Labor Leader

Charles Roemer, of Cumberland, Dies From Effect of Old Injuries.

Special to The Washington Post.

Cumberland, Md., July 24.—Charles O. Roemer, printer, former business manager of the Cumberland Evening Times and prominent in labor and fraternal circles, died at Memorial Hospital today at the age of 67 years.

Four years ago Mr. Roemer was struck by an automobile and never fully recovered. Mr. Roemer once conducted a printing plant here and became active in labor circles, having served as president of the Allegany Trades Council and vice president and treasurer of the Maryland State and District of Columbia Federation of Labor. He served several years as magistrate under Gov. Goldsborough. Mr. Roemer was a member of Masonic and Knights of Pythias Lodges of Wheeling.

Mr. Roemer is survived by his wife, who was Sara Sweeney, daughter of Andrew J. Sweeney, who served as Mayor of Wheeling, W. Va., for sixteen terms; a son, Andrew Sweeney Roemer; three sisters, Mrs. James W. Thomas, Cumberland; Mrs. W. C. Findley, Kokomo, Ind., and Mrs. C. W. Eoff, Kansas City, Mo., and one brother, Dr. John L. Roemer, president of Lindenwood College, St. Charles, Mo.

Funeral services were conducted from the residence by the Rev. Henry P. Kloman, rector of the Emmanuel Episcopal Church, of which Mr. Roemer was a member. The body was taken to Wheeling for interment in Greenwood Cemetery.

Sun, Reflected by Car Lights, Fires Awning

Special to The Washington Post.

Winchester, Va., July 24.—Firemen were called upon today to extinguish a blazing awning in front of a chain department store, fired by sun rays reflected by headlights of an automobile parked on the opposite side of the street.

The flames were spreading rapidly over the front of the building when discovered.

DOGS TO FEATURE FAIR AT ROCKVILLE

Sporting Animals Only to Be Eligible for Exhibit August 19 to 23.

MANY ENTRIES LISTED

Sporting dogs only will be eligible for the dog show which this year will be one of the most attractive features of the Rockville Fair, August 19, through August 23.

The decision of the fair association to limit the number of breeds was reached after consulting the dog lovers of the county. It was decided that as the four breeds, foxhounds, beagles, bird dogs and pointers, are by far the most popular and numerous, it would be wiser to limit the show to them, putting all the money into prizes for them only.

Members of the dog show committee are Edward P. Abbe, of Chevy Chase, Md.; Z. M. Wafers, of Gaithersburg, Md.; C. F. Haight, of Brookeville, Md, and Dr. T. A. Ladson, of Olney, Md.

District of Columbia fanciers of the four breeds will be largely represented. Already entries have been made by a number of District sportsmen and the committee expects to list more as the time for the fair approaches.

Services Are Held For Crash Victim

Covesville Woman Succumbs to Hurts Received as Car Overturns.

Charlottesville, Va., July 24.—Mrs. Lula Hunt, wife of William H. Hunt, of Covesville, Va., died at University Hospital from injuries received in an automobile accident at Unionville, Orange County, at noon Sunday. The funeral was held at 2 o'clock this afternoon from the Covesville Baptist Church. The services were conducted by the pastor, the Rev. W. H. Mann.

At the time of the accident, Mr. and Mrs. Hunt were returning from a visit to friends in Alexandria, Va. Passing through Unionville the car turned over twice when a tire blew out. Mrs. Hunt was the only person injured.

Mrs. Hunt was, before marriage, Miss Lula Drumheller, daughter of Daniel Drumheller, of Albemarle County, and was 42 years of age. Besides her husband, she is survived by three daughters, Gertrude, Perl and Myrtle, and three sons, John H., William D. and Aubrey Hunt, all of Covesville. She also leaves two brothers, John Drumheller and William Drumheller, both of Schuyler, Nelson County, and three sisters, Mrs. Mollie Williams, of Alexandria, Va.; Mrs. Maggie Spears, of Alberene, Va., and Mrs. Lillie Thacker, of Old Dominion, Va.

Danville Woman Dead at 63.

Danville, Va., July 24 (Special).—Funeral services were conducted this morning for Miss Nellie G. Corbin, who died Tuesday at Memorial Hospital. She was a native of Albemarle County, but had lived here for many years. Miss Corbin was 63 years old and is survived only by one sister, Miss Georgia Corbin, with whom she made her home.

RESORTS
Atlantic City, N. J.

ATLANTIC CITY, N. J.
for Health, Rest and Recreation

BECKERS

Announcing Our Sale of HANDBAGS

25 to 50% Off

THIS year we have the most outstanding Anniversary offerings we have ever had. And this is especially true in our handbag department. Large bags, small bags, imported and domestic bags; in fact, every kind of bag one might desire is included in this Sale. We advise an early selection, as many of our fine bags are one of a kind. Sale Handbags are marked from 25 to 50% off.

$10 to $20 Handbags. Now . . $7.50
$7.50 to $10 Handbags. Now . . $5.00
$5.00 to $7.50 Handbags. Now $3.00
$3 Handbags. Now $2.00

BECKERS
1314 F Street N. W.

THE TRAVEL, LEATHER & GIFT SHOP

NO RETURNS NO CREDITS — Rizik Brothers 1213 F — NO APPROVALS ALL SALES FINAL

FRIDAY
Season-End Sale!
DRESSES COATS *and* SUITS
divided into three groups

Group 1 — 37 Coats, Suits and Dresses— Were $55 to $78.50 — $19.75
Group 2 — Just 43— Individual and Smart Dresses, Coats and Suits Were $78.50 to $98.50 — $29.75
Group 3 — 45 Beautiful Costumes, Dresses, Coats and Suits Were $98.50 to $145 — $39.75

Pimples on Face Itched Like Fire. Healed by Cuticura.

"My face itched badly for about two weeks and then little red pimples broke out that itched like fire. Later the pimples became large, red and hard. I could not sleep at night on account of them. The trouble lasted about two months.

"I tried other remedies but they failed to do me any good. A friend advised me to try Cuticura Soap and Ointment so I purchased some and in about three weeks every pimple was gone. I was completely healed." (Signed) Miss Margarette Smith, 429 E. 27th St., Baltimore, Md., June 21, 1929.

Soap 25c. Ointment 25 and 50c. Talcum 25c. Sold everywhere. Sample each free. Address: "Cuticura Laboratories, Dept. H, Malden, Mass."

LEVIATHAN

TRANSATLANTIC TRAVEL DE LUXE STYLE!

Rule One in the art of gracious living should be a voyage to Europe in the magnificent LEVIATHAN, World's Largest Ship. Feel the silken niceties of life on the grand scale . . . a personal service that is swift, sure and suave . . . a sumptuous cuisine prepared by a chef who catered for an emperor . . . delicious American coffee . . . a smartly appointed stateroom vast as your own room . . . swift, silent elevators to spare you effort . . . a Night Club, the Club Leviathan, that for sheer brilliance and sparkle has no counterpart in London or New York . . . a Ben Bernie dance orchestra that is superb, and complete even to the tiny, tinkling piano . . . top-rank "Talkies" even before Broadway sees them . . . quick, clear telephone service across the blue Atlantic to your home . . . brokerage offices with continuous quotations . . . a Pompeian Pool more gorgeous than Caesar's . . . gymnasium, ping pong tables, golf, tennis . . . every activity, every elegance and every amenity in regal robe. Naturally, you'll find the LEVIATHAN'S passenger list a directory of leaders in all walks of life.

SAILINGS

LEVIATHAN Aug. 2
New York Cherbourg Southampton

Aug. 20 Sept. 6 Sept. 27

Splendid accommodations available all classes

The famous Cabin five . . . New York to Plymouth — Cherbourg — Hamburg, luxury at low cost . . . . from $132.50

PRESIDENT HARDING . . . Aug. 6, Sept. 3, Oct. 1
PRESIDENT ROOSEVELT . . . Aug. 9, Sept. 10, Oct. 8
GEORGE WASHINGTON . . Aug. 19, Sept. 13, Oct. 15
AMERICA . . . . . Aug. 27, Sept. 24, Oct. 29
REPUBLIC . . . . . Aug. 30, Oct. 6, Nov. 7

Tourist 3rd Cabin as low as $105.00

Consult Your Local Steamship Agent or

UNITED STATES LINES
JOHN W. CHILDRESS, *General Agent*,
1027 Connecticut Ave., Washington. Phone National 7568.

NEW YORK TO LONDON . . . $100 . . . one class only . . . outside staterooms . . . . . AMERICAN MERCHANT LINERS
Sailing every Thursday.

CURRENT EVENTS IN VIRGINIA AND MARYLAND

NEW CITY DIRECTORY WORK STARTS TODAY

Seven Canvassers Will Get Names and Information in Alexandria.

MRS. SEABLOM IS DEAD

THE WASHINGTON POST BUREAU,
907 Prince St., Alexandria, Va.
Phone Alexandria 523.

William J. Bailey, of Richmond, who represents the Hill Directory Co., Inc., of that city, will start seven canvassers to work in Alexandria this morning to solicit names and information for the 1930 city directory. Headquarters are at Room 13 of the Smith Building, 624 King street.

This directory will take in the newly annexed territory and, therefore contain more names than Alexandria has ever before listed, and the chamber of commerce is assisting in the work, urging all citizens to aid the canvassers in their work to secure correct information to compile a directory of the residents of Alexandria that is complete in every detail.

The last directory for Alexandria was published in 1928, and with the additional territory and residents thereof is now out of date.

Mrs. Ruth Wayland Seablom died at the Alexandria Hospital yesterday afternoon after a short illness. She was the daughter of the late Dr. and Mrs. Melville Wayland, of Madison County, Va., and the widow of the late Charles A. Seablom, of this city. She is survived by three sons, Charles H., Detrick M. and Walter G. Seablom; five daughters, Mrs. R. L. Mooney, Mrs. R. E. Bowman, Mrs. George F. Everly and Miss Dorothy Seablom, all of Alexandria, and Mrs. E. C. Shipp, of Charlottesville, Va.; also a sister, Mrs. Nettie Berry, of Bergenfield, N. J.

Mrs. Seablom was a State officer of the Daughters of America, district president of the Patriotic Order of America, past noble grand and past district deputy president of Liberty Rebekah Lodge, No. 18; past president of the Ladies' Auxiliary Alexandria Canton, No. 1; a member of the Mary Custis bee-Seventeenth Virginia Regiment Chapter, United Daughters of the Confederacy, and a member of the Loyal Star.

The funeral will be held at 4 o'clock tomorrow afternoon from her home, 1228 Prince street, this city. Burial will be in Bethel Cemetery.

The Alexandria American Legion Junior Baseball Team won the championship game from the Roanoke Team yesterday, in Richmond, with a score of 6 to 5. A caravan of 25 automobiles left this city for Richmond yesterday morning, headed by City Manager Wallace Lawrence, and containing the members of the teams, members of the American Legion Post and rooters for the local players.

The funeral of Miss Loula Smoot, who died at an early hour Wednesday morning, was held yesterday afternoon from the home, 301 South St. Asaph street, conducted by the Rev. Ernest M. Delaney, pastor of the Second Presbyterian Church. Burial was in St. Paul's Cemetery. Pallbearers were Carroll Pierce, C. Page Waller, William A. Moore, J. Frank Carlin, William H. Melchior, and Gerdner L. Boothe.

The funeral of Capt. William H. Sweeney, city auditor, was held yesterday from St. Mary's Catholic Church, conducted by the Rev. Julius Schmidhauser, assistant pastor, assisted by the Rev. John Igoe and the Rev. Michael Igoe, of Richmond. The pallbearers were Dr. M. D. Delaney, Robert E. McGahey, Eugene Igoe, James Igoe, J. Edward Shinn, and John D. Normoyle. Alexandria Lodge, No. 758, B. P. O. Elks, conducted the services at the grave.

Mrs. Lula E. Penn, widow of Arthur B. Penn, died suddenly yesterday morning at her home, 210 South Payne street. The funeral will be held at 10 o'clock tomorrow morning from the residence, conducted by the Rev. Dr. E. V. Regester, presiding elder of the Methodist Episcopal Church South. Burial will be in Arlington National Cemetery.

Windsor W. Demaine, chairman of the program for the weekly luncheon of the Kiwanis Club, held yesterday in the George Mason Hotel, awarded novelty boost prizes to a number of the members. Robert G. Carter, president, presided over the meeting.

The fifth weekly free band concert by the Citizens' Band will be given this evening at 8 o'clock on the grounds of George Mason High School, Mount Vernon avenue.

U. S. TO DISALLOW ENVOYS' RUM BILLS

Continued from Page 1.

order carries out a specific provision of the law.

For years the State Department sought legislation providing for allowances to diplomatic and consular officers. In 1924 Congress granted the authority, but no funds were provided, and for several years the department did not press the matter on account of Coolidge economy. At the last session an item was inserted carrying an appropriation of $94,000. In view of the large number of diplomatic and consular posts, no ambassador, minister or consul will receive a large allotment from this fund during the current fiscal year. It is freely predicted, however, that the appropriation will be increased in future years on the ground that it is essential that American representatives abroad stage certain official entertainments, and hardly fair to them to require that they foot all bills from their own funds.

Ambassador Dawes caused considerable comment not only in London but elsewhere when he announced soon after his arrival that no liquor would be served in the American Embassy while he was in charge.

Foreign service officers serve liquor in their homes while serving abroad and feel that custom demands they do so. They are not forbidden to serve liquor, but only told by the President that it must not be charged to the representation allowance.

The funds may be used for other purposes in connection with receptions at American missions on national holidays, for flowers and wreaths for weddings and funerals of distinguished persons, tips and gratuities, where they tend to help maintain prestige, dinners, formal and informal functions and special entertainments.

In addition to forbidding the use of these funds for the purchase of liquor, the law prohibits their expenditure on automobiles, club or association dues or printing or engraving expenses.

MISSIONARIES TRAPPED IN CHINA

Associated Press Photo.

Consular officials are attempting to rescue American missionaries trapped in rebel-dominated Pochow, center of heavy fighting in China. Mr. and Mrs. G. W. Strother, of Louisiana, and Olive Riddell (inset), of Virginia, are among missing Southern Baptist missionaries.

FORMER GOVERNORS SEEK SENATE TOGA

Four Who Have Ruled State of Oklahoma Entered in Primary Race.

TWO OUSTED FROM JOBS

Oklahoma City, July 24 (A.P.).—A battle of former governors is being waged in Oklahoma for a seat in the United States Senate.

Four men who have been chief executives of the State, two of whom were ousted from office, are bidding for nomination in the primary election on July 29.

Three of the former governors seek the Senate nomination on the Democratic ticket—Henry S. Johnston, deposed from the governor's chair by impeachment in 1929; J. B. A. Robertson, a wet, who was saved from impeachment in 1922 by a single vote, and Lee Cruce, whose record as governor from 1911 to 1915 was not questioned.

The fourth former governor, J. C. Walton, whose fight against impeachment in 1923 created nation-wide attention, is running on the independent ticket, although he formerly held office as a Democrat.

On the Republican ticket Senator W. B. Pine, incumbent, seeks renomination.

In addition to the three former governors, there are eight other candidates for the senatorial nomination on the Democratic ticket. These include T. P. Gore, blind former senator, and C. J. Wrightsman, Tulsa oil man.

Johnson's battle for votes has been based on a platform of "exoneration." Speaking in almost every city and town, he has covered the entire State, charging he was "railroaded from office" last year.

Walton's impeachment in 1923 followed martial law in parts of the State as an upshot of his differences with the Ku Klux Klan.

Robertson, governor from 1919 to 1923, has injected the prohibition issue into the campaign by announcing that he favrs repeal of the Volstead act.

Triplets Born in Kentucky.

Whitesburg, Ky., July 24 (N.Y. W.N.S.).—Triplets, five-pound girls, were born Friday to Mrs. Bill Hall, wife of a farmer at Pert Creek, near Whitesburg. It was the fourth birth in the family in a little more than eighteen months.

Auto Hits Man Near Home.

Knocked down by an automobile in front of his home, Michael Cagham, 62 years old, of Georgia avenue near Forty-fifth street, received leg and arm injuries early last night. He was treated at his home by Dr. R. J. Carbo.

44 CHINA MISSION WORKERS RESCUED

U. S. and British Consular Officials Aid Removal From Bandit Peril.

SOME ARE STILL IN FIELD

Shanghai, July 24 (A.P.).—Once again foreign missionaries are fleeing from interior China as a result of banditry and Communist outlawry.

Accompanied by American and British consular officials, 44 missionaries, long marooned in the upper Min River valley near Shaowu and Yenping, Fukien Province, were taken to safety last night at Foochow, capital and metropolis, near the coast.

Others were expected at Foochow soon, and some, notably Edwin Kellogg, of Portland, Oreg., had arrived at Shanghai. Whether four missionaries held at Pochow, Anhwei Province, were released when nationalists recaptured that stronghold from northern rebels had not been determined.

Americans in Majority.

Of the 44 taken to Foochow, 21 were Americans, and the remainder British. The Americans were mostly Methodists and Congregationalists.

Several other Methodists and Congregationalists remained in the upper Min valley. Dr. and Mrs. J. E. Skinner, of Topeka, Kans., and Miss Mame Glassburner, Woodbine, Iowa, remained at Yenping, where a Methodits mission hospital was filled with wounded soldiers.

Congregational missionaries evacuated were from Shaofu. Several others remain to be rescued. These include Miss E. J. Harrison and Miss Nettleton of England. They were captured by bandits near Chungchan.

The missionaries were taken to Foochow in a launch flying British and American flags. They were not molested in the trip down the Min.

Bandits Ravage Country.

Kellogg said roving bandits and Communists controlled Fukien and Kiangsi provinces and were killing, robbing and burning ruthlessly.

He said they were trying to destroy every evidence of "capitalism and foreign imperialism" and the government was powerless. Missionaries were unable to live there, he said, and worse conditions are expected.

In the spring of 1927 there was a general exodus of missionaries from the interior due, they declared, to Communist and bandit outlawry. Later many returned.

DAILY WEATHER REPORT

TODAY'S SUN AND TIDE TABLE

		A.M.	P.M.
Sun rises	5:02	High tide	7:20 7:55
Sun sets	7:26	Low tide	1:25 2:23

WEATHER CONDITIONS

U. S. Dept. of Agri., Weather Bureau.

Washington, Thursday, July 24—8 p. m.

Forecast—For the District of Columbia, Maryland and Virginia, generally fair and continued warm Friday and Saturday; light winds, mostly south and southwest.

Pressure remains low over the greater part of Canada, Alaska, and the western half of the United States, Resolution Island, 29.44 inches, Calgary, Alberta, 29.58 inches, and Williston, N. Dak., 29.64 inches, and it continues relatively high off the north Pacific Coast, North Head, Wash., 30.16 inches, and from Louisiana eastward beyond Bermuda. Meridian, Miss., 30.14 inches, and Hamilton, Bermuda, 30.18 inches. Local thundershowers have occurred within the last 24 hours in the east Gulf States, Tennessee, the middle Mississippi Valley, Kansas, northwestern Texas, the Rocky Mountain and northern plateau regions, northern Michigan, and in the Atlantic States from southern New England to northern Georgia. Fair weather has prevailed in all other sections. The temperature has risen in the plains States, the Missouri and upper Mississippi Valleys, and the lake region, and it is again considerably above normal over most sections east of the Rocky Mountains, except New York and New England. The highest maximum reported this afternoon east of the Rockies was 102 degrees at Little Rock, Ark., while 98 degrees was registered in the Dakotas and eastern Montana. The weather has become cooler in British Columbia and the north Pacific States.

The indications are for generally fair weather, without material change in temperature, in the Washington forecast district during the next two days.

Local Weather Report.

Temperature—Midnight, 79; 2 a. m., 77; 4 a. m., 76; 6 a. m., 74; 8 a. m., 79; 10 a. m., 82; 12 noon, 88; 2 p. m., 91; 4 p. m., 90; 6 p. m., 90; 8 p. m., 85; 10 p. m., 78. Highest, 93. Lowest, 73.

Relative humidity—8 a. m., 81; 2 p. m., 60; 8 p. m., 62. Rainfall (8 p. m. to 8 p. m.), none. Hours of sunshine, 7.3. Per cent of possible sunshine, 50.

DEPARTURES FROM NORMAL.

Accumulated excess of temperature since January 1, 1930, 585 degrees.

Excess of temperature since July 1, 1930, 58 degrees.

Accumulated deficiency of precipitation since January 1, 1930, 8.33 inches.

Deficiency of precipitation since July 1, 1930, 1.53 inches.

Flying Weather Forecast.

Forecast of flying weather for July 25:

Washington, D. C., to Long Island, N. Y., and Washington to Norfolk, Va.—Partly cloudy sky Friday; slight risk of widely scattered thunderstorms in afternoon; light to gentle winds, mostly south and southwest, up to 1,000 feet, and moderate west or west-northwest at 5,000 feet.

Washington, D. C., to Dayton, Ohio—Clear or partly cloudy sky Friday; light to gentle winds, mostly south and southwest up to 1,000 feet and moderate west-northwest or west at 5,000 feet.

Temperatures and Precipitation.

Temperatures and precipitation for 24 hours ended Thursday 8 p. m.:

	Highest Thur.	Wed. night.	Thur. 8 p.m.	Rainfall.
Washington, D. C.	93	73	85	....
Asheville, N. C.	82	66	78	....
Atlanta, Ga.	88	70	82	0.28
Atlantic City, N. J.	80	70	74	0.24
Baltimore, Md.	90	74	80	0.02
Birmingham, Ala.	92	70	76	1.46
Bismarck, N. Dak.	96	58	92	....
Boston, Mass.	84	68	72	0.01
Buffalo, N. Y.	76	62	74	....
Chicago, Ill.	92	68	88	....
Cincinnati, Ohio.	92	68	86	....
Cheyenne, Wyo.	80	56	72	....
Cleveland, Ohio.	88	66	84	....
Davenport, Iowa.	92	68	90	....
Denver, Colo.	86	64	80	....
Des Moines, Iowa.	94	64	90	....
Detroit, Mich.	92	68	90	....
Duluth, Minn.	88	62	78	....
El Paso, Tex.	90	68	80	....
Galveston, Tex.	88	82	84	....
Helena, Mont.	86	58	68	....
Indianapolis, Ind.	92	68	88	....
Jacksonville, Fla.	94	78	88	....
Kansas City, Mo.	98	68	86	0.16
Little Rock, Ark.	98	76	96	....
Los Angeles, Calif.	76	58	72	....
Louisville, Ky.	90	72	86	....
Marquette, Mich.	76	64	62	....
Memphis, Tenn.	90	76	90	....
Miami, Fla.	88	78	82	....
Mobile, Ala.	92	74	82	0.02
New Orleans, La.	92	78	88	....
New York, N. Y.	82	66	70	2.70
North Platte, Nebr.	92	64	88	....
Omaha, Nebr.	90	68	88	....
Philadelphia, Pa.	86	72	78	....
Phoenix, Ariz.	102	80	102	....
Pittsburgh, Pa.	88	66	84	....
Portland, Me.	78	62	72	....
Portland, Oreg.	76	58	74	....
S. Lake City, Utah.	93	64	84	....
St. Louis, Mo.	98	72	84	0.02
St. Paul, Minn.	92	66	88	....
San Antonio, Tex.	96	74	88	....
San Diego, Calif.	72	64	70	....
S. Francisco, Calif.	64	54	62	....
Santa Fe, N. Mex.	78	54	60	0.18
Savannah, Ga.	96	78	88	....
Seattle, Wash.	68	56	66	....
Springfield, Ill.	90	68	88	....
Tampa, Fla.	92	76	84	0.04
Toledo, Ohio.	92	64	88	....
Vicksburg, Miss.	94	78	76	....

River Bulletins.

Harpers Ferry, W. Va., July 24.—Potomac and Shenandoah Rivers clear.

BIG PRIZES OFFERED IN WARRENTON SHOW

Horse Exhibition to Be Held in September; Entries Close Next Month.

JUDGES' NAMES GIVEN

Warrenton, Va., July 24.—The prize list for the thirty-first annual Warrenton Horse Show is now in the printer's hands and will within a few days be ready for distribution. The show this year, carrying more than $7,000 in cash and plate and in addition the $1,000 hunter stakes, will be held on September 10 and 11.

The officers of the Warrenton Horse Show Association are: Julian C. Keith, president; C. H. Smith, Herman E. Ullman and William Skinker, vice presidents; Harold E. Smith, treasurer, and David B. Smith, secretary.

Frank D. Gaskins again will be manager. The directors are F. G. Anderson, Julian C. Keith, Sterling Larabee, Harrison Nesbit, William Skinker, Courtland H. Smith, Frank D. Gaskins David B. Smith, Baldwin D. Spilman, J. Chauncy Williams and Robert C. Winmill. The first Warrenton Horse Show was held in 1899.

The judges for this year's show are: For foxhounds, William du Pont, jr., of Wilmington, Del.; for breeding classes, C. J. Fitz Gerald, Frank A. Bonsal, of Glyndon, Md.; Harry V. Colt, of Genesee, N. Y., and Dr. A. C. Randolph will judge the hunters. Julian Morris, of Keswick, will be the judge in the saddle classes. Dr. Robert E. Ferneyhough, of Warrenton, is listed as the official veterinary surgeon.

Entries close August 29. Among the handsome pieces of plate offered are the Bowman Challenge Cup, the Ullman Perpetual Challenge Cup, the Warren Green Vase and the Warrenton Challenge Cup.

One thousand dollars will be divided five ways in the hunter stake with $500 to the first, $200 to the second and $150 to the third. The fourth prize is $100 and the fifth is $50.

Capital Kiwanian Lauds Hagerstown Club Work

Special to The Washington Post.

Hagerstown, Md., July 24.—Activities of the Hagerstown Kiwanis Club in the interest of under-privileged children were cited today by Edwin F. Hill, of Washingtown, lieutenant governor of the first division, Capital Kiwanis district, in an address. The club has improved the infirmary at the orphan's home and has helped many individual children.

A cabin for use of the Boy Scouts has also been built by Kiwanis, Mr. Hill pointed out. The speaker also praised the enterprise of newspapers and spoke of their relation to civic progress. Edgar Morris, past president of the Washington Club, accompanied him.

GAS RATES TO CUT COMPANY INCOME

Continued from Page 1.

special meeting of the Federation of Citizens Associations held last Monday night in the District Building. The new rate schedule, which will be submitted, will be proposed for approval by the commission without regard to what Congress does about the pending minor legislation, the gas company president said.

Construction of a by-product coke plant for the production of gas is contemplated by the new owners. They expect to make money out of the sale of by-products of the coal, as well as out of the gas obtained from it. Another part of the program is a determined effort to increase the use of gas for household heating.

Two Mexicans Die in Air Crash.

Guadalajara, Mexico, July 24 (A. P.).—Gen. Pedro Montezuma and Capt. Luis Verdeja were injured when a military plane in which they were flying crashed near Emilio Carranza landing field today.

MOVEMENTS OF STEAMSHIPS

New York, July 24.

ARRIVED THURSDAY.

Homeric, from Southampton.
California, from Glasgow.

SAIL FRIDAY.

Byron, for Patras.
France, for Havre.
Homeric, for Southampton.
Lancastria, for Liverpool.
Wytheville, for Antwerp.
Excello, for Beirut.
Exhibitor, for Constantinople.

SAIL SATURDAY.

St. Louis, for Hamburg.
Rotterdam, for Rotterdam.
Roma, for Genoa.
Republic, for Hamburg.
Minnekahda, for Rotterdam.
Belgenland, for Antwerp.
Pulaski, for Copenhagen.
Sinaia, for Mediterranean ports.
Baltic, for Liverpool.
Estrella, for Barcelona.
City of Melbourne, for Cape Town.

REPORTED BY RADIO.

Aquitania, from Southampton: due at pier 54, North River, Friday.
Roussillon, from Bordeaux: due at pier 58, North River, Friday.
America, from Hamburg, due at pier 4, Hoboken, Saturday.
New York, from Hamburg, due at pier 86, North River, Saturday.
Caronia, from Southampton: due at pier 54, North River, Sunday.
Franconia, from Liverpool: due at pier 56, North River, Sunday.
Dresden, from Bremen: due at pier 42, North River, Sunday.
Oscar II, from Copenhagen: due at Sixth street, Hoboken, Sunday.
American Trader, from London: due at pier 7, North River, Monday.
Pennland, from Antwerp: due at pier 56, North River, Monday.
Minnewaska, from London: due at pier 58, North River, Monday.
Vulcania, from Trieste: due at pier 84, North river, Monday.
Cedric, from Liverpool: due at pier 59, North River, Monday.
Stavangerfjord, from Oslo: due at Thirtieth street, Brooklyn, Monday.
Volendam, from Rotterdam: due at Fifth street, Hoboken, Monday.
Olympia, from Southampton: due at pier 59, North River, Tuesday.
Ile de France, from Havre: due at pier 57, North River, Tuesday.
Leviathan, from Southampton: due at pier 86, North River, Wednesday.

Rheumatism?

Quick relief from rheumatic pains without harm:

To relieve the worst rheumatic pain is a very easy matter. Bayer Aspirin will do it every time! It's something you can always take. *Genuine Aspirin tablets are harmless.* Look for the Bayer Cross on each tablet.

BAYER ASPIRIN

Events of the War 13 Years Ago Today

JULY 25, 1917.

Collapse of Russian forces shatters hope of United States and Allies that war would be short.

Twenty-four British ships reported sunk by U-boats during past week.

Reports have it that women soldiers in Russian army fight as men desert and flee.

Food control bill sent to conference by House.

BELIEF GROWS GUN IS BAKER PISTOL

Continued from Page 1.

tional Cemetery, between 3:30 and 4 o'clock.

Herman H. Barrere was closeted with detectives late yesterday. He wished to discuss his possibility of release from jail. Mr. Gloth told him he would not be freed while Campbell remains a suspect.

Barrere sent several notes to Mr. Gloth asking that he send for Raymond Neudecker, Washington attorney. Mr. Gloth was unable to reach the attorney just then and Barrere complained about the "service" he was getting. Mr. Neudecker arrived later and announced that he would attempt to have Barrere released. His request was refused. Mr. Neudecker said he was representing Barrere in an action not involving the Baker case.

Mr. Smith, Campbell's attorney, last night issued a statement saying that he had made an independent investigation of his client's movements on April 11 and that this proved to him that Campbell has an ironclad alibi.

Hysteria in Inquiry Claimed.

"The press seems to have jumped at what I consider an unwarranted conclusion," he said, "that it has been definitely established that Campbell's pistol is the death gun. Hysteria has played a tremendous part in this investigation as it does in all such cases. I have repeatedly suggested that all methods known to science be exhausted in an effort to check the reputed findings of one expert.

"I now suggest that the expert to whom this matter will be referred for further investigation either be unacquainted with the supposed facts regarding the gun or else be fully advised of the improbability that the gun could have been used in the murder. I think that the investigation should not be biased by the probability of prejudgment. I have been in communication with a school of experts who have definite views on this subject and I am privileged to say at this time only that I have no doubt as to what the final findings of this subject will disclose."

Mr. Smith welcomes a continued investigation of his client's movements on the day of the murder. "I will be prepared, at the proper time, to prove beyond all reasonable doubt that he had no connection with the murder of Mary Baker," he said.

Wild Life School Will Meet in Iowa

Nature Lovers to Gather in McGregor for Parley Next Month.

McGregor, Iowa, July 24 (A.P.).—The American School of Wild Protection, which attracts nature lovers from all over the United States, will meet here August 4 to 16.

Founded 12 years ago by the late Dr. George Bennett, of Iowa University, it offers two weeks of classes in various phases of outdoor life, with a great outdoor "laboratory" in which the students may work.

Instructors in the science of bird life include Dr. Paul Reddington, chief of the U. S. Biological Survey, Dr T. Gilbert Pearson, president of and Audubon Societies and Jessie L. Smith, superintendent of schools, Highland Park, Ill.

Motorist Forced Off Road Suffers Injury

Forced off the road by another automobile, Samuel W. Nowlin, 40 years old, of Kensington, Md., was injured last night under the Silver Spring, Md., viaduct. A passing motorist took him to Walter Reed Hospital, where he was found to have suffered a broken rib and proable internal injuries.

Nowlin, who is a veteran of the World War, was treated by Dr. Thomas J. Lewis. He said his car struck a pole and that the other automobile failed to stop.

Ice-Age Cedar Tree Found.

Seattle, Wash., July 24 (A.P.).—A giant cedar tree, deposited under almost 100 feet of debris by the ice cap which remade North America's complexion 35,000 to 50,000 years ago, was found by workmen cutting down one of Seattle's hills.

NORTHERN VIRGINIA LEADS HORSE SHOW

Squiffy, Victor at Keswick, Adds Another Trophy at Orange.

MANY ENTER HANDICAP

Orange, Va., July 24.—Entries from Northern Virginia scored heavily at today's Orange Horse Show.

Squiffy, chestnut gelding by Omar Khayyam, who last month won the Albemarle Hunt Trophy at the Keswick Horse Show, was again piloted to victory by its owner, Miss Edith C. Nesbit, of Warrenton, in the class for green hunters.

In the event for yearlings, suitable to become hunters, first prize and a medal presented by the Virginia Horse Breeders' Association for horses bred in Virginia and Jefferson County, W. Va., was carried off by Sandy, a chestnut gelding owned by E. L. Redmon, Middleburg.

Many Enter Handicap.

Another well-filled event was the handicap class in which performance only counted. Thirty-one horses paraded before the judges, who awarded first place to Collette, 6-year-old chestnut mare, owned by Robert H. R. Blickle, jr., Warrenton.

The class for horses suitable to become hunters brought a formidable array of thoroughbreds into the ring, 21 entries in all. All horses in this class were bred in Orange or adjoining counties and were shown under saddle at a walk, trot, canter and hand gallop, being judged on conformation and way of going, previous winners in this class being ineligible. Randolph Ortman's Paddy O'Spangle was adjudged winner.

Thoroughbred weanling colts—First, M. W. Carter, Orange; second, Mrs. Sarah B. Carter, orange; third, M. W. Carter, Orange; fourth, H. O. Tyne, Orange.

Thoroughbred brood mares—First, Mint Clover, M. W. Carter, Orange; second, Greenane Lass, M. W. Carter, Orange; third, Our Helen, H. O. Tyne, Orange.

Green hunters—First, Skiffy, Miss Edith Nesbit, Warrenton; second, Jumping Jack, Frost Anderson, The Plains; Third, Keswick, R. O. Hall, Keswick; fourth, Little Frills, Mrs. Sarah B. Carter, Orange.

Saddle ponies—First, Lady Fairfax, Florence, and E. Sydnor, jr., Richmond; second, Pathos, Robert H. R. Blickle, jr., Warrenton; third, Baby Bond, Anthony and George Rives, Cobham.

Thoroughbred yearling colts — First, Doug, Mrs. H. T. Holliday, Rapidan; second, Bog, Meander Farm, Locustdale; third, Cherrichat, M. W. Carter, Orange; fourth, Handle, Meander Farm, Locustdale.

Sandy Wins Event.

Yearlings suitable to become hunters—First, Sandy, E. L. Redmon, Middleburg; second, Sam, Fracati Farm, Somerset; third, Sweet William, Henry Cunningham, Keswick; fourth, Doug, Mrs. H. T. Holliday, Rapidan.

Horses suitable to become hunters—First, Paddy O'Spangle, Randolph Ortman, Greenwood; second, O'Flanigan, Jouett Todd, Lexington, Ky.; third, Soft Breezes, Mrs. Perry Moore, Morristown, N. J.; fourth, Happy Wings, Mrs. Allen Potts, Gordonsville.

Handicap class—First, Collette, Robert H. R. Blickle, jr., Warrenton; second, Scold, Jouett Todd, Lexington, Ky.; third, Follow Me, L. C. Leith, Middleburg; fourth, Happy Wings, Mrs. Allen Potts, Gordonsville.

Thoroughbred 2-year-old colts—First, Alderman, E. L. Redmon, Middleburg; second, Wilton Wood, M. W. Carter, Orange; third, Tchalla, Meander Farm, Locustdale; fourth, Cervantes, M. W. Carter, Orange.

Horse Shoe Cup.

Saddle horses over 14.2—First, Love Token, Mrs. Allen Potts, Gordonsville; second, Mistress Anne, Anthony and George Rives, Cobham; third, World's Best, Anthony and George Rives, Cobham; fourth, Happy Times, W. Frank Burrows, Washington, D. C.

Horse Shoe Cup Class—First, Sportsman, Miss Elizabeth Nesbit, Warrenton; second, Duchess O'Dare, Mr. and Mrs. F. W. Corley, Midlothia; third, Lady Bulgaria, Mr. and Mrs. F. W. Corley; fourth, Follow Me, L. C. Leith, Middleburg.

Hunters, 4-year-olds and under—First, Deep Water, Ernest Wolf, Upperville; second, Jumping Jack, Frost Anderson, The Plains; third, Spring Morning, Mr. and Mrs. W. W. Osborne, Gordonsville; fourth, Little Frills, Mrs. Sarah B. Carter, Orange.

Saddle horses—First, Love Token, Mrs. Allen Potts, Gordonsville; second World's Best, Anthony and George Rives, Cobham; third, Happy Times, W. Frank Burrows, Washington, D. C.; fourth, Magic Pride, Mr. and Mrs. W. W. Osborne, Gordonsville.

Old Guard Class.

Old Guard Class—First, entry, E. B. Sydnor, Richmond; second, entry, P. T. Holladay, Rapidan; third entry, Col. H. D. Newcomb, Greenwood; fourth entry, Dr. R. M. Harris, Orange.

Pony Touch and Out Class—First, Bramble, Miss Ellie Wood Keith, University; second, Silver Gray, Randolph Holladay, Rapidan; third, Sinbad, James Keith, University; fourth, Gee Whiz, Miss Ellie Wood Keith, University.

Corinthian class—First, Cathode Ray, Miss Elizabeth Nesbit, Warrenton; second, Prince H. Ernest Wolf, Upperville; third, Sportsman, Miss Elizabeth Nesbit, Warrenton; fourth, Duchess O'Dare, Mr. and Mrs. F. W. Corley, Midlothian.

Small hunters—First, Garia, Mrs. R. M. Brady, Rapidan; second, Rivana, Mrs. John C. Stewart, Keswick; third, Polly Richard, P. Holladay, Rapidan; fourth, Trouble, Keith Wood Stables, University.

Hunt Teams—First, entry, D. B. Smith, Warrenton; second, entry, Randolph Ortman, Greenwood; third, entry, Miss Elizabeth Nesbit; fourth, entry, H. D. Newcomb, Greenwood.

First race—First, Radio, H. R. Kerns, Middleburg; second, Boston Boy, Dick Weaver, Culpeper; third, Archie, Arthur Reynolds.

Second race—First, Advance II, E. D. Allen, Haverford, Pa.; second, Rubble, H. O. Lyne, Orange; third, Mixit, Ernest Wolf, Upperville.

30 Silk Stockings Stolen.

Thieves broke into a store at 1021 U street northwest and took fifteen pairs of silk stockings, it was reported to police yesterday by Sarah Frazier, of 1824 Eleventh street northwest, who valued the stolen hosiery at $30.

TWELVE TEN F STREET

Rebuilding Sale

Never before have we offered such drastic reductions in Riding Habits . . . But the Builders are clamoring for more space and we are forced to dispose of

Our Entire Stock of **Riding Habits and Accessories**

1/2 PRICE

Separate coats
Gaberdine and linen breeches.
Felt and straw hats
Blouses
Ties
Studs

Simply Deduct 50% OFF Any Marked Price

Handkerchiefs
Scarfs
Crops
Complete colorful ensembles.

A complete assortment of TWEED habits suitable for Fall wear included. Nothing reserved.

All Sales Final

ERLEBACHER · F · STREET

FOOTWEAR for MEN

At Phenomenal Week-End

REDUCTIONS

SHOES of known character and authentic styles at prices below what you would pay for those of inferior quality! This is the lowest price we have ever quoted on such desirable footwear—Now is the time to satisfy your needs at definite savings!

$5.85 *Original Prices $10 to $12*

ALL SIZES—ALL WIDTHS
All Regular Stock
in
BLACK or TAN

Take Advantage of this opportunity Early TODAY

Edmonston & Co. INCORPORATED

No Branch Stores
CARL M. BETZ, Mgr.
612 13th Street West Side—Bet. F & G Sts.

Cooler Homes

BARE floors mean cooler homes—less housework—a greater degree of sanitation. Take up your rugs and carpets, and look to us to supply the necessary floor beautifiers.

¶Our stocks include the most dependable FLOOR FINISHES, STAINS, VARNISHES, etc. Also the most improved FLOOR WAXERS and—

Polishing Brushes

¶House, Roof and Porch Paints, Wall Tints, Furniture Enamels and Lacquers, Paint and Varnish Removers, Paint Brushes, etc., at

Specially Low Prices

HUGH REILLY CO.
PAINTS & GLASS
1334 New York Ave.—Phone Nat'l 1703

•From the AVENUE at NINTH•

A Correction

In an announcement in the Star last evening of special reductions in Haberdashery—as an important feature of our removal sale, we inadvertently said everything else in the house was at one-third off.

This should have been

One-Fourth Off

for unrestricted choice

Parker-Bridget Co.

The Avenue at Ninth

NATIONALLY KNOWN STORE

Read The Post's New Classified Ads

The Washington Post.

THE WASHINGTON POST CO.
Washington, D. C.
EDWARD B. McLEAN,
President and Publisher

MEMBER OF THE ASSOCIATED PRESS.
The Washington Post is a member of the Associated Press, receiving the complete service of the world's greatest news-gathering organization.
The Associated Press is exclusively entitled to the use for republication of all news dispatches credited to it or not otherwise credited in this paper and also the local news published herein.

TERMS OF SUBSCRIPTION.
Delivered by Carrier in Washington.

Daily, Sunday included, one year	$8.40
Daily, Sunday excepted, one year	6.00
Sunday only, one year	2.60
Daily, Sunday included, one month	.70
Daily, Sunday excepted, one month	.50
Sunday only, one month (with four Sundays)	.20
Sunday only, one month (with five Sundays)	.25

BY MAIL, PAYABLE IN ADVANCE.
Maryland and Virginia.

Daily and Sunday.		Sunday Only.		Daily Only.	
One year	$10.00	One year	$4.00	One year	$7.00
Six months	5.00	Six months	2.00	Six months	3.50
One month	.85	One month	.40	One month	.60

ALL OTHER STATES.
(Mexico and Canada, Incl.)

Daily and Sunday.		Sunday Only.		Daily Only.	
One year	$12.00	One year	$5.00	One year	$8.00
Six months	6.00	Six months	2.50	Six months	4.00
One month	1.00	One month	.5	One month	.75

All Subscriptions by Mail Payable in Advance.

New subscriptions for The Post or renewals will not be accepted unless payment accompanies the order. Remittances should be made by drafts, checks, postoffice orders, registered letters or express orders, payable to The Washington Post Co.

Entered at the Postoffice, Washington, D. C., as second-class mail matter.

National Advertising Representative—PAUL BLOCK, Inc., Park-Lexington Building, New York; Palmolive Building, Chicago; Little Building, Boston; General Motors Building, Detroit; Guarantee Trust Building, Philadelphia; Russ Building, San Francisco.

Friday, July 25, 1930.

AMTORG'S THREAT.

Unless the accusations made against the Amtorg Trading Corporation, commercial agency of Soviet Russia in the United States, are withdrawn, and the committee investigating communism finds them baseless, trade between the two countries may be disrupted. Such is the threat of Peter A. Bogdanov, chairman of Amtorg, in response to the congressional probe. It is a palpable attempt to intimidate the committee, and put an end to its efforts to uproot communist activities in America.

Amtorg is organized as an American corporation, but it is owned and controlled by the Soviet government in Moscow. The committee believes it is in possession of evidence that Amtorg is the connecting link between the Communist party in Russia and that in the United States, through which propaganda for a world revolution is disseminated. The authenticity of this evidence is denied by Amtorg officials, but they make no further effort to exonerate themselves. It is an indisputable fact that the corporation is an agency of the communist dictatorship. Its orders come from Moscow. Whether it is instructed to purchase American sheep or flood the country with propaganda those orders must be obeyed.

Bogdanov and other officials of Amtorg "resign" from the Communist party when they are sent to take up their missions in America, with the privilege of reinstatement when they return. This is to evade the American immigration law excluding communists. But Bogdanov admitted before the committee that he is still a communist at heart, and that he would again become an active member of the party if he should return to Russia. He is merely carrying his cloak of communism on his arm for the present.

The presence of these communist agents in the United States means that the immigration laws have been evaded. The law clearly states that aliens who believe in or advocate the overthrow of the Government by force or violence shall not be admitted to the United States. It applies equally to members of organizations which advocate sedition. When such aliens do gain admittance, the law provides that they shall be deported. Estimates growing out of the current investigation indicate that more than 80 per cent of the communists in this country are aliens. It is obvious that if the law were strictly enforced bolshevist intrigue would disappear.

Advantages to be gained from trade with the Soviets are mythical. As Representative Nelson declared, by dealing with the communist regime the United States is helping to undermine the existing economic and social order. The communists have set out to revolutionize the world. One attack they plan on the so-called capitalist nations is to flood them with cheap goods produced by forced labor. The government has taken possession of all resources, and directs all labor. Workmen toil for a pittance, while the government exports their earnings to other countries in the form of agricultural and manufactured commodities. The objective is to ruin the commerce of other nations and to use the resulting wealth in the interests of the world revolution.

It is questionable whether any Soviet products should be admitted under the tariff law, which excludes importation of everything made by indentured labor. Having forbidden slavery, the United States can not consistently encourage a system based on the principle that every man is a servant of the state. The interests of American workmen are too seriously involved.

Communism is inimical to modern civilization. Religion, government, social standards and economic freedom are threatened by it. Advantages gained from Soviet trade are the meanest trifle compared with the disaster that would be involved in the triumph of the bolshevists. This threat of a boycott ought to be answered by deportation of every alien communist in the country. Those who think that threats of a boycott can change the attitude of the Government toward bolshevist intrigue ought to be first to feel the iron hand of the law.

STRICKEN ITALY.

Nature has been unkind to southern Italy. Earthquakes have brought terror into the hearts and disaster into the homes of her people since history was first recorded. It is as if some great monster rose out of the sea at irregular intervals, seized the boot-shaped peninsula by the heel and shook it violently. The earth heaves, groans and becomes quiet under its ruin, only to shudder again when the debris has been cleared away, new homes built in place of old, and recollection of the previous horrors begun to grow dim in the memories of the adult population.

The Southern Calabria disaster of 1783 left a great area desolate. The Messina quake of 1908 claimed 100,000 lives and left 1,000,000 persons homeless. In 1915 a temblor spread destruction through three central Italian provinces, taking a toll of 30,000 lives. The extent of the present disaster will likely not be known for several days. But it is apparent that the casualties will be numbered by the thousands, and unless immediate relief is given other thousands may succumb to epidemics. Water lines have been disconnected and communications broken. Medical supplies are scarce and in some cases the injured are lying on stretchers with little attention. Thousands of victims are homeless and without food.

Fear of additional tremors, which are to some extent justified by scientific forecasts, keeps the population in a state of frenzy. No horror can be so acute as that which comes from a realization that the earth whereon one lives is so unstable as to shake a village to splinters. Experience in earthquakes is of little advantage in dealing with them, but it increases their terror manyfold.

To the geologist who is able to see beyond the suffering and distress of this seismic disturbance it means simply another internal adjustment that Mother Earth was forced to make because of the cooling and contraction of her crust. When the strain becomes great the great blocks that form the outer crust must give way. By this slipping process great mountain ranges are built. This quake is another reminder to Italy that, geographically, she is still in the process of formation.

Realization that the phenomenon is a natural process by which the earth adjusts herself to new conditions does not, however, mitigate the distress it occasions. Italy has the sympathy of all mankind in its loss and bereavement.

THE TREATY ADVANCES.

The British House of Commons passed the second reading of the bill supporting the London naval pact without a division. The action corresponds in effect to the recent approval accorded the treaty by the United States Senate. Two of the powers thus have expressed approval of the work turned out by their delegates to the London conference and it remains only for Japan to act favorably for the treaty to become fully effective.

The agreement reached by three great powers to limit their armaments, if it is observed rigorously, will have far-reaching effect. The London Treaty itself is not a perfect document, but it was drafted by the nations concerned in good faith and it stands in evidence of their mutual desire to preserve the peace of the world. The overwhelming vote by which the Senate approved the treaty constituted a guarantee to the other signators that the American people stand almost as one behind the document. Approval of the supporting legislation without a division by the House of Commons is gratifying in that it shows a similar undivided determination on the part of the British people to stand behind the pact.

Japan is expected to approve the treaty before the first of September. Her formal approval is awaited by the American and the British people who are anxious that the terms of this friendly and far-reaching treaty may soon become the measure of the three fleets.

WATERWAYS HELP RAILWAYS.

About two years ago certain railway executives made public a broadside attacking the Government program of waterway development. As the railroads are the basic carriers they declared it to be unfair for the Government to lend its assistance in the furtherance of a policy calculated to injure the railroads. Today, however, railroad men generally favor inland waterways, because they recognize in waterways indispensable adjuncts to a well-rounded transportation machine upon which their prosperity and general prosperity depend.

Secretary Hurley's recent radio speech summed up the advantages that will accrue from full development of waterways. The second quarter of the twentieth century, he said, will witness a population increase of 40,000,000, for which a transportation system will have to be provided. The present system is little more than adequate for the present population. Broad engineering vision and strong executive guidance are necessary in order that the present transportation facilities may be expanded and utilized to meet the needs of a rapidly growing population. Railways, highways, airways and waterways will be multiplied. The railways will continue to perform the great burden of freight service that waterways can not undertake. Highways will reach into areas that waterways can not serve. Airways will more and more serve the needs of transportation where time is a vital consideration. Waterways will relieve other forms of transportation by moving bulky, low-rate commodities. In doing so they will perform a special service which is fundamental in assuring minimum cost of transportation.

Purchase of the Cincinnati Georgetown Railroad a few weeks ago by the Koppers Co., of Pittsburgh, gives evidence of how improvement of waterways is destined to work to the advantage of the railroads. The Cincinnati Georgetown Railroad is a short line that has been operated at a deficit for many years, but its right of way starts on the banks of the Ohio River and connects with the right of way of other carriers having ingress to the industrial communities of Hamilton and Middletown, Ohio, where the Koppers Co. has large steel mills. The Koppers organization acquired the railway for the purpose of developing a river-rail terminal on the river-front, where coal can be unloaded from barges for transshipment to the Hamilton and Middletown mills, and where products of the mills can be transferred from cars to barges for shipment through the Mississippi Valley. The transaction gives definite evidence that industry plans to utilize the waterways to the fullest extent, and that in so doing the railways will enjoy increased business.

Secretary Hurley said: "The development of water transportation and the consequent increased industrial opportunities will increase railroad traffic. Each form of transportation operating in its own sphere supplements all other forms and adds to their prosperity and usefulness." It is becoming increasingly apparent that development of the waterways will mark a transportation revolution that will bring benefits to the whole country, equal to those that followed the extended development of the railroads.

GLENN H. CURTISS.

Glenn H. Curtiss contributed to aviation even in death. The prosaic nature of his passing was in itself a testimonial to the practicability and safety of flying. Here was a man who began flying when human flight was regarded as an impractical dream; when its proponents were classed with the proponents of perpetual motion, and when an airplane looked like nothing so much as a huge box kite. Time and again the land-bound conservatives of those early days predicted for him a violent death. Yet he now dies at 52 in the serenity of a Buffalo hospital, not as the result of a spectacular crash, but after an operation for one of the most common ailments of mankind, namely, appendicitis.

A craving for speed led Glenn Curtiss to take to wings. A bicycle racer in his youth, he moved into the aeronautical field in 1907, joining with Alexander Graham Bell and others of the Aerial Experiment Association, to develop and build a successful airplane. The Wrights, although they had made their first flight in 1903, had not yet flown publicly. The ship that Curtiss built, the Red Wing, flew a distance of 318 feet and then "cracked up." But that was the first public flight in America.

Later on Curtiss took the old plane of Prof. Langley out of the Smithsonian Institution, equipped it with pontoons and flew it from the water at Hammondsport, N. Y. That is why the Langley plane now bears a tablet that says it was the first airplane ever built capable of flight under its own power. That, too, is why the Wright ship is now in a British museum, the surviving Wright brother contending that Curtiss' test was unfair.

Curtiss and the Wright brothers engaged in a long and sometimes bitter legal quarrel, but today one of the greatest of all aviation firms, the Curtiss-Wright Corporation, bears the illustrious names of both. This is eminently fitting, for although the Wright brothers gave the airplane to the world, to Glenn Curtiss must go much of the credit for perfecting it and making it the commonplace vehicle that it is today.

BIRDS AND BUDS

From the London Times.

From time to time small birds of various kinds are arraigned as despoilers of the buds of fruit trees. The indictment is often severe, and with some birds its severity seems to indicate casual observation as well as a lack of a sense of proportion on the part of the framers. Of late the bullfinch has been vigorously assailed and, if the defense of this handsome bird is weak, it is doubtless because the bird, by its bud-eating proclivities, has itself done much to cut the ground from under the feet of would-be defenders; moreover, like all gluttons, it is wasteful of food and will nip off more buds than it can swallow. The case against chaffinches and greenfinches is strong, too, but, though in some years these birds seem to hold a bud-destroying competition, they are less persistently destructive than the bullfinch. And the same may be said of the ubiquitous house sparrow.

The blackbird is often abused by gardeners and fruit growers alike, and if, happily, the joys of bud-eating are foreign to it, no one with his eyes open can doubt that at the appropriate season the bird adds a liberal proportion of fruit to its normal diet of worms and insects. All great singers, however, have their peculiarities, and the loss of a little fruit from orchard or garden is not an exorbitant price to pay for the exquisite solos which add so much to the joy of life, or for the good the bird does as an entomologist. Of that other great singer, the thrush, the keenest fruit grower can say but little in disparagement; for, though perhaps occasionally it feels the want of the vitamins present in raspberry and currant, its needs are modest. The oft-repeated story that birds nip off fruit buds and dismember flowers for fun—with the sparrow and the crocus as the classic example—is based on slender evidence, and may have been invented by some gardner as a simple explanation of an action which he did not understand. Some birds, like bullfinches, eat buds whole, because they like them, and in dry seasons thirst may add another temptation. Others, again, will peck a bud to reach an insect which unerring instinct tells them is inside it. When flowers are stripped the culprit may be in search of nectar or of an insect.

As the years pass more and more of the problems which beset fruit growers and farmers find their solution in the laboratory. Research has been of material help in keeping down diseases and pests of fruit trees, but no one seems to have sought the aid of science against the ravages of certain birds. Whether they can fairly be reckoned as pests is largely a matter of locality and season, but it should not be impossible for science to evolve a spray which, though harmless, should be as distasteful to bud-ravaging birds as quassia was to nail-biting children of Victorian days, and force them to get their living in ways that are harder perhaps but more appreciated by fruit growers. The matter has only to be serious enough for a remedy to be found for it which need not involve the death of the culprits.

Strange Bedfellows. —Brooklyn Citizen.

PRESS COMMENT.

Add Similes.

Macon Telegraph: As busy as a coroner on a pretty Sunday.

Sounds Scotch.

Akron Beacon-Journal: What this country needs is a good 5-cent tip.

Sure Sign.

Dallas News: Uncle Charley Bryan is still running for Governor of Nebraska. Who said the country wasn't getting back to normal?

Another Flop.

Boston Transcript: Let's see: wasn't it the direct primary that was to give us such a superior brand of United States senators?

Excused.

Detroit Free Press: We see where they have taken a census of liars in England. Oh, pardons us! Our error! The item refers to the 112,725 members of the National Federation of Anglers.

Costly Experiment.

Indianapolis News: The wets estimate that, including the loss in Federal revenue, the cost of dry law enforcement in 1929 was $959,872,870, and it wasn't such a darned good job, either.

Ho, Hum.

Liberty Center Press: Old things have passed away and new things are with us. And more than that, no man knoweth what tomorrow will bring forth. In olden days they called a boy "Bub" and a girl "Sis." Now "Kids" covers both sexes. And just to change the subject, it not mattering much anyhow, it is not so unreasonable to hold that once upon a time men had tails like a monkey; there are people living today who can remember when shirts had tails.

Bigger, Faster.

Cleveland News: France's reply to Germany's sensational bid for transatlantic shipping supremacy is seen in the announcement of the new French liner whose keel will shortly be laid at Saint Nazaire. The ship, unnamed as yet, will be approximately 997 feet in length, considerably longer than any now afloat, and designed to attain a speed in excess of that displayed by the Teutons' fleet Europa and Bremen. With British and the United States interests planning to a similar end, there is ample evidence that the era of regular four-day crossings is not far distant.

JUST FOLKS

By EDGAR A. GUEST.

MONEY AND MANNA.

If money were manna and soured overnight,
As the children of Israel learned in their flight,
We should live day by day and be fairly content,
Knowing dollars were useless unless they were spent;
Yet sometimes I fancy, with all of its power,
Money, selfishly hoarded, turns rancid and sour.

The stuff can be kept; there's no doubt about that;
But the soul may grow lean while the purse waxes fat.
Under box lid and lock in strong vaults man can hold
Whatever he gathers of silver and gold;
But whenever a mortal has more than enough
The acid of selfishness poisons the stuff.

Who keeps it too long robs himself of the fun
Of the good in the world which his gold could have done;
The dollars of misers but prove at the end
That their hearts were too narrow to give or to spend;
And too late they learn in their last conscious hour
That money, like manna, long kept, may go sour.

(Copyright, 1930.)

A Sufficient Reason for Feeding a Friend Is the Fact That He Is Hungry.

By ROBERT QUILLEN.

WHAT is the purpose of a pension?

Is it an expression of gratitude?

Is it a compensation for damages?

Or is it a benevolence to those in need?

Is a pension an evidence of generosity, or is it the payment of a debt?

In order to determine how much or how little the Government should pay to veterans, it is necessary first of all to decide why the payment is made.

If a pension is compensation for hurts received in battle, and sentiment plays no part in the transaction, it is obvious that the size of the payment should be determined by the degree of injury suffered.

The injury, however, may be financial as well as physical.

If it destroys or lessens the injured one's earning capacity, the payment must equal the sum of money he might have earned if he had not been injured.

That is common practice and common justice.

If, then, the purpose of a pension is to pay for damage done, the incapacitated laborer must be paid the $4 a day he might have earned and the brilliant young lawyer must be paid the much greater sum he might have earned.

If the pension is not a payment for damages but merely an expression of gratitude, how can it be limited to those who were injured?

Is the Government grateful to a veteran because he rendered service or is it merely grateful to him for getting shot?

If the pension is an expression of gratitude, all who served must receive it and each must in fairness be paid in accordance with the degree of service rendered.

The man who merely dug ditches must be paid little despite his many wounds, and the man who captured a regiment must be paid much though he receive no hurt at all.

But if the pension is prompted by sentiment and justice alike, and its purpose is the common sense one of caring for useful servants who earned the right to be cared for and can no longer care for themselves, then it should provide a decent living for every veteran who is incapacitated—whether he is helpless by reason of wounds or old age or his own folly.

Nothing can justify a pension except service and need, and nothing more is necessary to justify it.

(Copyright, 1930.)

THE ONCE OVER

By H. I. PHILLIPS.

THIS TREE-SITTING CRAZE.

The silly season is on. With six weeks to go, summer has already produced a tree-sitting epidemic, a bicycle endurance craze, a nonstop seesaw contest and the seasonal trip over Niagara Falls in a barrel.

• • • •

The tree-sitting epidemic presents the greatest occasion for viewing with alarm. It began in New Jersey when a 12-year-old boy scampered up a tree to get away from an irate parent's boot. The idea has now spread to 38 States and the country is puzzled whether to put it down as a symptom of simple mindedness or a juvenile revolt against orthodox diversions.

• • • •

In New Jersey tree sitting has assumed its most violent aspects. Throw a stick into a tree for apples in that State and you will get a shower of half-witted boys. The Government Forestry Bureau is very much alarmed. It has perfected a poison for every known tree pest but doesn't know any spray that will eliminate goofy children from stalwart oaks.

• • • •

The effect on parents has been interesting. At first they were merely puzzled. They couldn't make up their minds whether to send for a children's specialist or a tree surgeon. Later they seemed to regard it as proof that Darwin was right, and that there was no reason to get frightened unless the kiddies began throwing down coconuts.

• • • •

Now the tendency of the old folks is to gaze blankly at the children spending a vacation on a branch and take it philosophically as a strange diversion that at least keeps the kiddies out of heavy traffic and neighbors' flower beds.

• • • •

But it gives no normal father any thrill of satisfaction or hope for the future when he beholds the boy he hoped might be President sitting half asleep up a cherry tree and insisting that he get his three meals a day on the end of a rope.

In El Paso, Tex., a 9-year-old girl was among the first to take to the tall branches and go simian. She took off with a pitcher of water, a few crackers and a magazine, announcing that she anticipated a pleasant vacation surrounded by woodpeckers, squirrels and apple worms.

• • • •

There's no telling when the epidemic will end. The country joins in a sincere hope that it may all be over before the apple harvesting season. Nobody wants to find his barrel of cider full of children's clothing.

HOT WEATHER AMBISH!

Oh, to be a life guard
On such a day as this
And watch for troubled bathers
When not a bather is!

Big Bill Tilden will play on the Davis Cup Team, thanks to a lifting of the player-writer rule by the Davis Cup committee. The ban appears not only to have been lifted but given an altitude test.

Big Bill's rush to the rescue is made possible, too, by the action of Col. Jack Wheeler, the syndicate magnate, in letting Bill out of certain writing contracts during the matches, and, if America wins, the sports editors should see that Mr. Wheeler is credited with an assist.

The Seventy-first Congress passed a grand total of 927 new laws. Don't say you weren't notified.

Two aviators are now trying to stay in the air over New York until Labor Day. Here's trusting they will remember to exchange greetings with the tree sitters, bicycle endurance grind contestants and Flagpole Kelly.

Gold-plated doorknobs costing $150,000 are to be put into the new Waldorf-Astoria. This confirms reports of economy in the construction.

Still, a lot of people will be disappointed if there are no mother-of-pearl bathtubs with lapis lazuli gadgets in the $4 rooms.

(Copyright, 1930.)

LETTERS TO THE EDITOR.

Member of New York State George Washington Bicentennial Celebration Commission Advocates the Restoration of Yorktown Battleground in Virginia.

To the Editor of The Post—Sir: It has occured to me that the name of Gen. George Washington should be commemorated on the battleground at Yorktown, in the State of Virginia. On this spot Lord Cornwallis, commander of the British and Hessian troops, surrendered to Gen. Washington, Gen. Lafayette and the American and French troops. On this same spot the independence of the United States of America was established in fact. I examined the battlefield at Yorktown two months ago, and to my utter surprise not one mark or symbol or even a trace or hint of the battleground was preserved to show where the battle was fought or the surrender took place—only abandoned land, growing up with bushes, trees and weeds.

The only appreciation by Congress on behalf of the Nation is the marble monument (erected 1830) near the battlefield; yet Congress has spent millions to commemorate the valor of other American soldiers and sailors in other wars. Take, for instance, the hundreds of monuments and markers on the battlefield of Gettysburg. The various States have appropriated thousands of dollars to preserve battle grounds of various wars. Only last year the State of New York appropriated $500,000 to purchase and preserve the battleground of Saratoga.

I think the most fitting celebration and lasting memorial to the immortal name of Gen. George Washington is for Congress and all of the States to appropriate $5,000,000 between them and purchase the battleground at Yorktown in the State of Virginia, and to erect in marble an exact replica of the positions of the various State and volunteer troops and French troops and sailors on the American side under the command of Gen. Washington, Gen. Lafayette and Admiral De Grosse, of the French Navy; also the position of the British and Hessian troops under the command of Lord Cornwallis. Also place a marble temple at the very spot where Lord Cornwallis surrendered and offered his sword, which Gen. Washington as a hero, refused to accept. I am sure if this sacred spot is dedicated to the birth of the Father of Our Country it will be a shrine on American soil and an inspiration to inculcate American valor in our future American youths to ever defend and preserve our free American Republic, the United States of America.

LOUIS A. CUVILLIER,
Member New York Legislature and of New York State Bicentennial Commission for Celebration of the Birth of Gen. George Washington.
Albany.

Anthracite Agreement Not a Criterion for Action in the Bituminous Field.

To the Editor of The Post.—Sir: An editorial "The Anthracite Pact," which appeared in Sunday's Post, states: "Although the new anthracite contract marks an epoch in industrial history, its negotiation is an example that should be followed by the bituminous industry."

In what way does the contract referred to mark an epoch? Is it not merely another anthracite agreement? And in what way is it an example that should be followed by the bituminous industry? Labor in the anthracite region is 100 per cent union, while by far the greater part of the bituminous industry is operated non-union or open shop. Moreover, in labor negotiations the anthracite operators work together as a unit and under similar conditions; in the bituminous fields there is no such unanimity among the operators, and working conditions vary considerably as between States and between producing districts in each State. All of the bituminous coal used in Washington, coming from Pennsylvania, Maryland and West Virginia, is mined under non-union or open shop labor conditions.

Labor (and other operating conditions) in the bituminous coal industry are so different from those obtaining in the production of anthracite that any action taken in one industry can not be held up as an example to be followed by the other.

F. R. WADLEIGH.

Misleading Propaganda Spread Before Americans Regarding Backward Nations.

To the Editor of The Post—Sir: "Give a dog a bad name and kill him." Great Britian, France and Italy, threatening Abyssinia from all sides with demands which sent Ras Tafari in a panic to the League of Nations, are industriously blackening the name of that sovereignty against the day they hope to strike, unchallenged by a world rendered indifferent.

Capt. Owen Tweedy, of the British Army, aide to Ras Tafari on his visit to Cairo, rewards a personal acquaintance with the monarch by pouring contempt upon his kingdom, its past, present and future, in a magazine article for American readers.

The wife of Sir John Simon, in a book ostensibly about slavery throughout the world, concentrates upon Abyssinia unmeasured accusations of that dark crime, with a body of fact insufficient to support them.

Another, writing as a Frenchman in syndicated articles for America, ransacks the Abyssinian realm for slavery, concealing in the hue and cry the fact that the crime almost totally eludes him.

So continues the miseducation concerning the alien races which has been ours since school and Sunday school days to serve the empires of Europe.

F.
Easton, Pa.,

Cruise in Taxis.

New York Post: What are gunmen and thugs going to do for vacant lots with this Tom Thumb epidemic on?

EVENTS OF INTEREST IN SOCIETY CIRCLES OF CAPITAL

Tokyo Post Also Given Mr. Ferrara

Cuban Ambassador Will Represent Country In Far East.

AN interesting piece of news was received in Washington yesterday from Cuba, which announced that the Cuban Ambassador, Senor Don Orestes Ferrara, had received new honors from his government in his appointment as Cuban Minister to Japan.

Senor Ferrara, who is now in Europe with Senora Ferrara, will go to Japan in the early fall after attending the forthcoming session of the League of Nations in Geneva. It is understood that the ambassador will leave a charge d'affaires in Tokyo and will return to Washington from there.

It is quite the usual thing for an envoy in Washington to be accredited to another country nearby, or even in the same hemisphere, but for an ambassador to have a second post so far away is more extraordinary.

The Austrian Minister, Mr. Edgar Prochnik, has recently been appointed Minister to Mexico, and with his family will leave for Mexico City the first of August. Mr. Prochnik will assume the responsibilities of being envoy to three countries when he presents his credentials to President Ortiz Rubio next month, as he is also Austrian Minister to Cuba in addition to his duties in Washington. Mr. Tytus Felipowicz, Ambassador of Poland, also is accredited to Mexico.

Others of the Washington Diplomatic Corps who serve as envoy to two posts are the Hungarian Minister, Count Laszlo Szechenyi, who represents his country both here and in Cuba; the Swiss Minister, Mr. Marc Peter, who serves here and in Havana; the Minister of the Netherlands, Mr. J. H. van Royen, also Minister to Cuba, and the Czechoslovakian Minister, Dr. Ferdinand Veverka, another envoy to the United States and also to Cuba. The dean of ministers, Viscount d'Alte, has for many years been accredited to both posts also.

Miss Tew to Be Wed To Mr. H. B. Chappell.

The engagement of Miss Myrle Douglas Tew, daughter of Mrs. Benjamin Taylor Tew, of Hempstead, L. I., to Mr. Hubert Blays Chappell, of New York, has just been announced. Miss Tew was graduated from the Scudder School and is a member of the Junior Assembly of Garden City. She is a descendant of Stephen A. Douglas.

Mr. Chappell, who is the son of Mr. and Mrs. Ralph Hubert Chappell, of Kensington, Md., was graduated from Wesleyan University in 1919 and is a member of the Eclectic Society and Phi Beta Kappa fraternity. He is assistant foreign manager of the Central Hanover Bank & Trust Co., in New York.

The wedding will take place in the fall.

Mrs. Norma A. Liggett has given up her home at 1713 H street and will leave today to make her future home in Seattle.

Mrs. Osias to Be Guest At Garden Fete.

Mrs. Camilo Osias, wife of the resident commissioner of the Philippine Islands, will be the guest of honor and speaker at the garden tea which will be given by the National Woman's Party on Sunday at 6:30 o'clock. Mrs. Osias will wear a native costume and will talk on the women of the Philippines. Miss Faith Binkley will be the hostess.

Representative Robert S. Hall, of Mississippi, was the guest of honor at a luncheon given by Mrs. Clinton Pinckney Farrell, president of the Vivisection Investigation League, at the Hotel Biltmore on Tuesday. Representative Hall is a member of the District of Columbia committee of the House which is actively working on this bill. Among the guests were Representative John J. Boylan, of New York, and Mrs. Boylan.

Mr. and Mrs. Joseph W. Kelly, of New York, are visiting in Washington and are guests at the Cavalier.

Mr. and Mrs. Eberhart Haynes have moved into their new home in Forest Hills.

Mr. George Alexander Armstrong, American Consul in Nice; Mrs. Armstrong and their daughter, Miss Elizabeth Armstrong, are now in Paris where they will be for some time at the Ritz.

Mrs. Gore and Son Sail for Austria.

Mrs. Albert Gore and son, Mr. Philip Larner Gore, are sailing today on the S. S. France for several months in the Austrian Tyrol. Mr. Gore just returned to Washington from camp at Madison Barracks, New York. Capt. Gore is making a series of visits on the West Coast and will join Mrs. Gore and their son in September in Washington when they will move into their new home on Wesley Heights.

Mr. Treadway Is Guest Of Palm Beach Mayor.

Representative Allen T. Treadway, of Massachusetts, and Mr. C. Bascom Slemp, former secretary to President Coolidge, were the guests in whose honor Mayor John Shepard, of Palm Beach, Fla., and Mrs. Shepard gave a dinner on Wednesday evening at Belvoir Terrace, Lenox, Mass.

The Assistant Secretary of War, Mr. F. Trubee Davison, whose summer home is at Peacock Point, Glen Cove, Long Island, will give a week-end party on board his yacht, Medora. Mrs. Davison is passing the summer in Europe.

Recent Bride

Harris & Ewing.

MRS. CHARLES B. C. CAREY, wife of Lieut. Comdr. Carey, who before her marriage on Tuesday, was Miss Laura Caton Towne.

Carey-Towne Wedding Is Announced

Capital Girl Wedded to Former White House Naval Aid.

Announcements have been received in Washington of the marriage of Miss Laura Caton Towne, daughter of Mrs. Holabird Towne, to Lieut. Comdr. Charles Baltimore Calvert Carey, on Tuesday, July 22, in St. John's Church.

The engagement of Miss Towne and Commander Carey was announced last August, shortly after the latter had sailed for sea duty with the Asiatic squadron in China. The plans were then that the marriage would take place in December in Manila. But last fall Commander Carey returned to Washington on sick leave, and no further date had been set for the wedding.

Commander Carey is a graduate of the United States Naval Academy class of 1914, and before he left Washington last summer had been aid at the White House.

The Townes are originally from Chicago, though they have made their home in Washington for several years. Miss Towne was at the time of her engagement second vice president of the Junior League, which position she resigned when she planned to leave Washington.

Mrs. Frank Barrows Freyer, wife of Capt. Freyer, U. S. N., has taken a house at Swampscott, Mass., for the summer, and is there with her daughter, Miss Engracia Freyer. Capt. Freyer's ship, the Trenton, will be at the Boston Navy Yard until the middle of September, and Mrs. Freyer is near enough for him to pass week-ends at home.

The Attache of the British Embassy and Mrs. Harold H. Sims entertained at the dinner dance at the Plage Deauville at the Wardman Park Hotel on Wednesday evening.

Mrs. Charles Tureman Lanham, who came recently from her home in the Canal Zone for a visit with her parents, Col. and Mrs. Nelson Gapen, will sail tomorrow for France where she will meet Capt. Lanham. They will be in Paris a year where they will study at the Sorbonne.

Mrs. Montgomery Blair and Mrs. Charles Woodbury Blair are at the Weylin in New York for a short stay.

Cuban Postal Chief Guest Of Mr. Tilton

Senor Montalvo Plans to Leave Washington on Monday.

Senor Jose A. Montalvo, director of the postal administration of Cuba, and his son, Senor Rafael Montalvo, were the guests in whose honor the Third Assistant Postmaster General and Mrs. Frederick A. Tilton entertained at the dinner dance last evening at the Wardman Park Hotel.

Among the guests were the Postmaster General and Mrs. Walter F. Brown, the Secretary to the President and Mrs. Walter H. Newton, Mr. and Mrs. W. L. Cooper, Mr. and Mrs. J. W. Murray, Mrs. C. C. Hunter, the Assistant Postmaster General, Mr. W. Irving Glover, and the son of Senor Montalvo, Senor Rafael Montalvo.

Yesterday Senor Montalvo, accompanied by Mr. Glover and Mr. Joe Bagley, motored to Annapolis to visit the Naval Academy, and today Senor Montalvo and a number of the members of the Cuban Embassy staff will entertain at luncheon at the Mayflower.

Senor Montalvo will leave Washington Monday to return to Cuba.

The Attache of the Netherlands Legation, Mr. J. H. van Royen, jr., left Washington yesterday to pass the week-end in Newport.

The retiring First Secretary of the Netherlands Legation, Baron van Boetzelaer van Oosterhout, will leave Washington next week for his new post as First Secretary of the Netherlands Legation in Brussels. Baroness van Boetzelaer will remain here about a month longer closing their home, and will then join the baron with their children.

French Diplomat Sails For Sojourn Abroad.

The First Secretary of the French Embassy, Pierre Henri de la Blanchetal, sailed on Wednesday to pass several months abroad.

Mr. and Mrs. Theodore Shuey closed their home here yesterday and have gone to their summer place in the Shenandoah Valley near Staunton, Va.

Mr. Roland S. Morris, former United States Ambassador to Japan, and Mrs. Morris and their daughter, Miss Sarah Morris, will sail for England tonight.

Mrs. William DeWitt Mitchell, wife of the Attorney General, has returned to Washington from a visit to Minnesota.

Popular Matron

Underwood & Underwood.

BARONESS VAN BOETZELAER VAN OOSTERHOUT, wife of the retiring First Secretary of the Netherlands Legation, who will leave Washington next month.

Fetes Loom On Calendar Of Capital

Washington Will Have Numerous Social Events.

The Chinese Minister and Mme Wu left yesterday for Ventnor, N. J. where they will pass a month. Their daughter, Miss Yim Chong Wu, is at a girls' camp at Camp Cowasset, North Falmouth, Mass., for the summer months.

Senator Westley L. Jones, of Washington, and Mrs. Jones and their grandson, H. B. Jones, jr., will leave Washington today or tomorrow for their home in Seattle. They will make the trip by motor, stopping in several Midwestern cities en route. The Senator and Mrs. Jones plan to pass the summer at their home.

Senator and Mrs. Carl Hayden, of Arizona, who left several weeks ago for a sea trip via the Panama Canal to Los Angeles, expect to reach Phoenix August 10 where they will pass the summer.

Senator George W. Norris left the city last night for his home in Lincoln, Nebr., and will enter immediately upon his campaign for reelection.

Mr. and Mrs. Walter Tuckerman entertained at dinner Wednesday night at the National Woman's Country Club when their guests included the First Secretary of the Portuguese Legation and Mme Mendes Leal, the Assistant Naval Attache of the British Embassy and Mrs. Horton and a number of young friends of the Misses Tuckerman.

Vice President to Go To Newport for Stay.

Vice President Curtis will leave Washington the middle of August and will be among the guests at The Rocks, the Newport villa of Mrs. George Mesta, of Washington. Mrs. Mesta will entertain in honor of the Vice President on the evening of August 15.

St. James' Feast Service Planned

Special Music to Feature Rites at Epiphany Chapel Tonight.

Dr. Francis Yarnall, vicar of Epiphany Chapel, Twelfth and C streets southwest, will celebrate St. James' Day, one of the great days in the Christian calendar, with a special service of music at his church tonight at 7:45 o'clock.

As a compliment to the vicar, and furnishing a large part of the service, the National Capital Choir, under direction of Dr. Albert W. Harned, will give the music.

The musical program and order of service is as follows:

Processional hymn 85.....Cutler.
Nunc Dimittis.....Barnby
Anthem (after third collect)...Matthews.
Hymn 227.....Hemy.
Address by the vicar, Dr. Yarnall.
Offertory anthem.....Stewart.
"Now the Day Is Over."....Speeks.
Sevenfold amen (after benediction) Stainer
Recessional hymn 542.....Storer.

The convenient arrangement of Post Classified Ads serves both the reader and the advertiser.

Capital Traction Plans Bus Touring Business

Faced with a steadily declining number of persons riding on their street cars, the Capital Traction Co. is planning to launch a motor bus touring business, it was learned yesterday.

Notice filed with the Public Utilities Commission said the new service would be inaugurated Sunday and would provide "paid-up" tours of a day's duration to various points of historic interest near the National Capital.

Lecture on Fundy Tides.

An illustrated lecture on the Tides of the Bay of Fundy will be given by C. C. Bennett at the Herald Harbor Church, Md., Saturday, 8 o'clock p. m.

MATTRESSES
COMPLETELY REMADE $3.50 up
For 20 years we have served Washington with the best service and prices.
COLUMBIA BEDDING CO., Inc.
219 G St. N.W. National 5528

"BLUE MEDWAY"
This delightful pattern in English Porcelain is of shaded delft blue against delicate ivory.
SET OF 42 PIECES..... $11.75
DULIN & MARTIN
Connecticut Ave. and L

Going Away
This Week End . . . ? Take Along—
BUDD'S
Famous ICE CREAM
Packed with DRY ICE (CO-2) in Neat Cartons . . . guaranteed 24 hrs.
Phone COlumbia 0706
1781 Columbia Rd. N. W.

Fifth Ave. Fashions NEW YORK

698

Adorable tuck-in pajama ensemble that borrows its ideas from the more feminine dress vogue.

The trousers with flaring legs move with the grace of a skirt. They are plaited at either side-front and joined to a shaped hip band.

The tuck-in blouse has the quaint puff sleeves and rever neckline.

Reverse color scheme as sketched in pique is strikingly smart. The trousers employ a yellow ground with white print; the blouse white with yellow print.

The small cost to copy it exactly will surprise you.

Style No. 698 comes in sizes 14, 16, 18 and 20 years. The 16-year size takes 2½ yards of 35-inch material with 1⅞ yards of 32-inch contrasting.

Smart young things are wearing them for breakfast, beach, gardening and porch.

Printed linen, cotton shantung, striped cotton shirting and tub silks make up effectively.

Price of pattern 15 cents. Address Fashion Dept., Washington Post, 259 Fifth Ave., New York City.

Inclosed is 15 cents. Please send to

Write name clearly.

Street and Number.

City. State.

Pattern No..... Size.....

It's Your Sale

opportunity to buy Artcraft Individual Slippers at 18.50
Drastic Reductions in the Summer two groups, 8.85 and 10.85
F Street Salon Open Saturday

"Shoes by ARTCRAFT"
1311 F Street 1101 Conn. Ave.

Cool Trip On
CHESAPEAKE BAY
Sunday, July 27
$1.25 Round Trip
FROM WASHINGTON
Cool and clean thro heart of Maryland to old Annapolis.
View of Naval Academy
Then Delightful 4-Hour Trip Down Chesapeake, Almost Out of Sight of Land.
Leave 12th and N. Y. Ave. 11:00 A. M. Home about 6:00 P. M.
GOOD MEALS ON STEAMER.
WASHINGTON, BALTIMORE & ANNAPOLIS ELECTRIC R. R. CO.

Washington New York Paris
J. B. Jones & Co.
INCORPORATED
1219-1221 G Street N.W.
BETWEEN 12th & 13th STREETS
Open All Day Saturday

Increasing numbers of people value Saturday shopping time. To them the usual closing was a hardship, therefore, J. B. JONES & COMPANY will be open Saturday, with full and cordial service.

But our employes do not lose; our regular employes receive an extra day each week, in addition to their regular vacation.

FOR SATURDAY ONLY
Drastic Price reductions in all Departments
Dresses, Coats, Suits and Accessories, At the Lowest Prices in Washington

Ocean View Va.
New Nansemond Hotel
The Indians Called It "Point of Good Fishing"
FISHING
BOATING - BATHING
Many Large and Small Cottages
Most Elaborate Amusement Park on South Atlantic Seaboard
200 MILES BY WATER DOWN THE HISTORIC POTOMAC RIVER AND CHESAPEAKE BAY.
Best Reached by Modern Steel Steamers
Northland--District of Columbia
Norfolk and Washington Steamboat Co.
DAILY SERVICE, 6:30 P. M.
City Ticket Office, 731 15th St. N.W.
National 1520.

WOODWARD & LOTHROP
10TH 11TH F AND G STREETS

Petti-Knickers
$2.95

. . . the new two-in-one undergarment for Summer

A sensible little garment that fits right into today's way of dressing. Panties with shadowproof panels that are sufficient in themselves for panties and petticoat or slip, eliminating the need of any other undergarments. They may be had with the bloomer leg as well as in pantie style. In pink, white and tan rayon. Sizes 21, 23 and 25.

In Non-Run Rayon, $2.95
KNIT UNDERWEAR, THIRD FLOOR

Women's Summer Sports Pumps and Oxfords

Our Entire Stock of $10 and $12.50 Models
$7.45

Every pair of our high-grade sports and spectator sports pumps and oxfords is low priced for clearance.

Opera Oxfords
One-strap Two-strap

White buckskin with black or brown calfskin . . . many with built-up leather heels.
WOMEN'S SHOES, THIRD FLOOR

Today—The Tea Room Features
Fresh Lobster Salad, $1.25
with Ripe Olives and Lattice Potatoes

The lobsters are shipped by express from Maine and cooked in our own kitchens, which account for the particularly delicious flavor.

Our whole wheat biscuits and rolls are made with waterground whole wheat from Virginia mills.
THE TEA ROOM, SEVENTH FLOOR

MERGER OPPONENTS CHALLENGE PROXIES

Estate Trustee Denies Lease Was Connected With Voting of Steel Shares.

COURT CLERKS TESTIFY

Youngstown, Ohio, July 24 (A.P.).—Opponents to the merger of Youngstown Sheet & Tube Co. with Bethlehem Steel Corporation in court today probed alleged considerations involved when proxies were given for stock to be voted in favor of the merger at the meeting of stockholders last April 8.

The proxy upon which they spent most time was that given by the John Stambaugh estate for more than 12,000 shares at about the same time that the Youngstown company signed a three-year lease on offices in the Stambaugh Building, owned by the estate.

William B. Hall, trustee of the estate, denied on the stand that the lease had anything to do with the proxy. He also denied any discussion with President Eugene G. Grace, of the Bethlehem Corporation in connection with the lease. Elton Hoyt 2d, partner in Pickands, Mather & Co., Cleveland ore firm, was a witness for the second time during the day when attorneys for the Cyrus S. Eaton interests, the merger foes, called him to relate a discussion pertaining to occupancy of the Stambaugh Building by the Youngstown company, which he said took place between Mr. Grace and John Stambaugh, jr., in the presence of Mr. Hall.

Another witness was Carl W. Ullman, who testified that 71,058 shares held by the Dollar Savings & Trust Bank were voted in favor of merger ratification on motion of James A. Campbell, a member of the bank's executive committee. Mr. Campbell is chairman of the Youngstown Sheet & Tube Co.

Several deputy clerks of probate courts were on the stand to identify wills and other documents concerning proxies given by fiduciaries. The Eaton attorneys in challenging the legality of this class of proxies charged that fiduciaries needed permission of probate court to give the proxies.

John Rodgers, deputy clerk of Mahoning County Probate Court, testified that in 30 years of service he never heard of a will executor asking permission to vote stock held in trust.

STREET CARS REPORT INCREASE IN INCOME

Continued from Page 1.

tokens for 7½ cents when they buy four for 30 cents.

The Washington Railway & Electric Co. reported something under 3 per cent as the increase in its revenues on Wednesday as compared with Wednesday of the corresponding week of last year. Details showing the ratio of tokens to cash fares were not available, nor were figures showing the number of revenue passengers carried.

The companies made public the figures on request but discounted their importance as indicating what will be the result of the 10 cents cash fares with four tokens for 30 cents. Little of significance along this line will be developed until the new fares have been in effect for some weeks, they said.

Public Utilities Commission accountants, however, are preparing to keep a close check on the flow of traffic on the street car line and Earl V. Fisher, executive secretary of the commission, is preparing a chart which will show a comparison of revenues passengers carried each month this year and last year. Commission experts believe that the first month will see the beginning of a sharp acceleration in the decline of number of passengers carried by both lines.

Richmond B. Keech, people's counsel, expects to file with the commission today or tomorrow morning a brief formally requesting an immediate revaluation of the car companies. In the meantime, both Mr. Keech and Vernon L. West, acting corporation counsel, acting for the commission, are preparing an appeal to the District Court of Appeals from the decision of Justice Jennings Bailey, of the District Supreme Court, ordering the higher fares.

Give Him a Colored Corona

It is the ideal gift for a man and is sure to help him in his work.

Furthermore, one of the beautiful Duco finished Coronas will be an ornament to any room.

If you haven't seen these colorful Coronas drop in and let us show them to you.

L C Smith & Corona Typewriters Inc
1016 15th St. N.W.
NAtional 0411

√ √ AND AT THE

WASHINGTON AIRPORT

11 men who know motors say "ESSO GIVES MORE POWER"

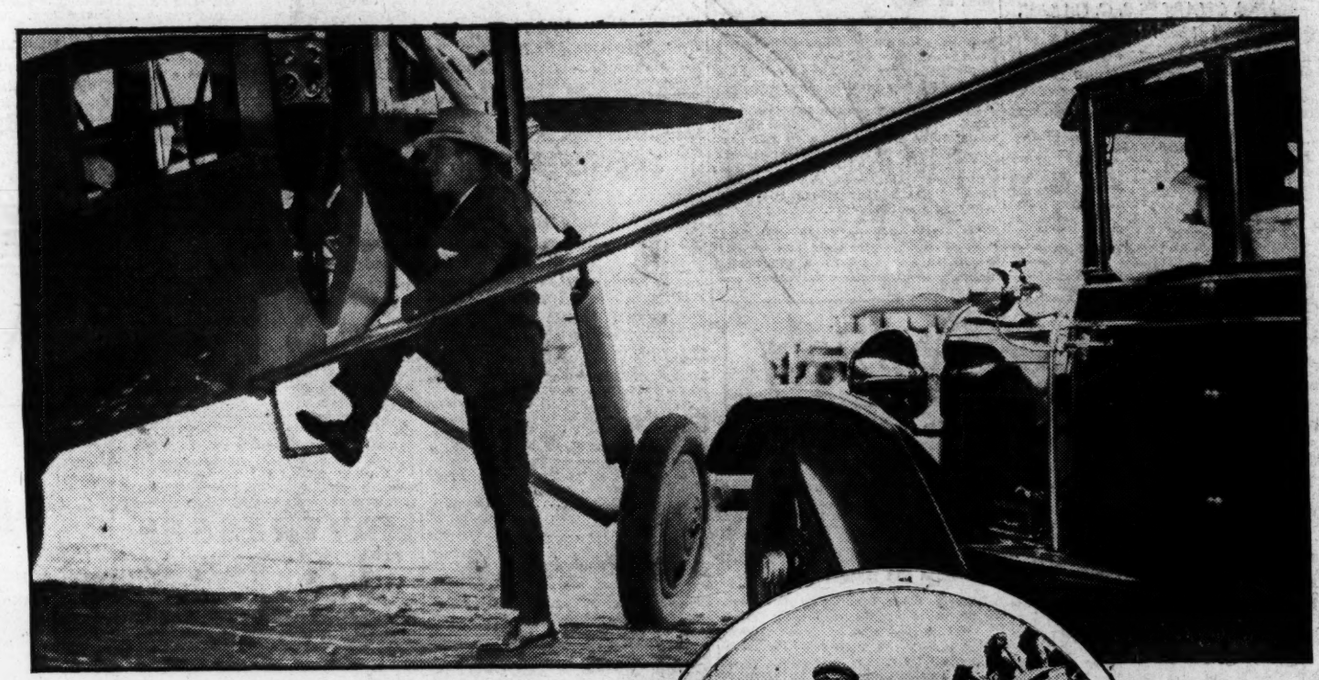

Arrived in time—*Captain Carroll, vice-president of the New Washington Airport, has just shot across Washington, through midday traffic, in his ESSO-powered car in time to make an important appointment at the flying field.*

"S'long, Sergeant"—*He's a pilot among pilots, is Sergeant W. J. DeWald. And an enthusiastic motorist, too.* "I'd no more use a substitute for ESSO in my automobile," *he says*, "than I'd fly an airplane without Stanavo."

EVERYWHERE among air-minded people, the New Washington Airport is known as one of the finest in the East.

Not alone because of its $1,500,000 field and equipment—its vast 109-acre landing field—its two huge hangars—and its restaurant for visitors. But more than these—because of the calibre of its personnel. Men who in 1929 made the astounding record of carrying 17,000 passengers 250,000 miles in the field's seven planes.

These men know motors and the care of motors—both airplane and automobile. To a man, they use ESSO to power their cars. Summing up their individual reasons, Captain Thomas Carroll, vice president of the Airport, says:

"We know automobiles, too—and, in our private cars all of us have found that ESSO gives greater power, less knocking and the best all-round performance."

What more could be said than that—by what greater authority!

STANDARD OIL COMPANY OF NEW JERSEY

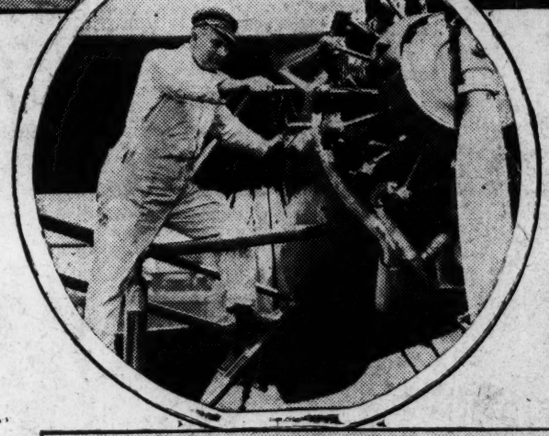

Let her spin—*J. O. Thomasan, Chief Mechanic at the Washington Airport, "eats, drinks and sleeps" motors. He should know something about gasoline. Listen to what he says:* "I like power—and, to get it in my car, I use nothing but ESSO."

Here they are—*most of the crew of the New Washington Airport, every one of whom uses ESSO in his automobile. Top row, left to right: M. C. Crowder, assistant manager; Sergeant W. J. DeWald, pilot; P. J. Rabbitt, manager; Lt. Floyd L. Cox, pilot. Bottom row: Albert Herrell, mechanic; J. O. Thomasan, chief mechanic; C. M. Belinn, mechanic; H. Harrison, dispatcher; C. A. Macatee, 3rd dispatcher; E. F. Sheffield, mechanic.*

1000 motorists *picked at random in Washington traffic were asked, "What motor fuel do you use?" 345 replied, "ESSO," like this charming young motorist interviewed at Union Station.*

Esso

TRADE MARK REG. U.S. PAT. OFF.

ETHYL

THE GIANT POWER FUEL

More powerful than any gasoline and costs no more by the mile

DERBY AT HOUSTON, GEHLBACH LEADING

Hamer Forced Down on Hop From Little Rock to Texas.

SAN ANGELO FOR TODAY

Municipal Airport, Houston, Tex., July 24 (A.P.).—Eleven of twelve planes in the all-American air derby which sped away from Little Rock, Ark., this morning checked in here late today, paced by Lieut. Lee Gehlbach, of Little Rock.

Lieut. Gehlbach was far ahead of the field with elapsed time of 3:01:34 from Little Rock and a total unofficial elapsed time of 15:22:32.

Lieut. Gehlbach won $500 of the $1,000 lap prize offered here. Stub Quinby, of Moline, Ill., took second money of $300, and J. R. Wedell, of New Orleans, the $200 third award.

"Burning Up Sky."

The craft which failed to arrive was that of Herman Hamer, of Chicago, who was forced down, the officials were advised, at Hankamer, Liberty County, Tex. It was believed lack of fuel brought him to earth as he sent word that he needed a mechanic and some gasoline.

The waspish little rocket piloted by Lieut. Gehlbach came tearing over the finish line so rapidly that the number on the side hardly could be read. It was checked in at 12:05:34 p. m. Mr. Quinby's little ship was next in.

Mr. Wedell arrived some five minutes behind Mr. Quinby at 12:13:55. The leaders said they had sighted the unfortunate Mr. Hamer earlier in the day and that he was "burning up the sky."

Race Resumes Today.

The planes will take up the race again beginning at 9 a. m. tomorrow. San Angelo, Tex., is the next control point.

Cecil Coffrin, who looked excessively weary on his arrival, saying he had not kept a complete log book, waved a hand, smiled and said, "I've been flying for two days and nights." He fell behind early in the race.

Lee Schoenhair, referee, had no information about two or three other planes which were among the starters at Detroit, beginning point of the race, but pointed out that regardless of their status they were too far back to affect the outcome.

BABY AND COUPLE VANISH IN CHICAGO

Continued from Page 1.

day in the Englewood Hospital, decreed today, with one dissenting vote, that the infants had been switched and are in the hands of the wrong parents. Two of the 13 did not vote.

The verdict brought joy to one father, William Watkins, who has felt certain he had the wrong heir, and defiance from the other—Bamberger—who believed he had the right son all along.

"I won't give up the baby I have," Bamberger said. "I'll barricade my house and hire a lawyer to help me fight to keep my baby."

Both mothers were in a state of collapse. Mrs. Bamberger was too ill to leave her home to attend the conference and she kept the infant she has been mothering as hers close by her side. Mrs. Watkins alternately walked the floor or sat huddled in a chair outside the health commissioner's office, where the scientists, doctors and lawyers were debating whether the child in her arms was hers. When informed they had decided that it was not, she became semihysterical.

Both fathers attended the conference. Toward the end, as the evidence showed what the outcome would be, Bamberger, pale and trembling, left the room. He did not return for the vote.

When the poll was taken and Watkins found himself the father of a baby he had seen only a few times, he gripped the arms of the chair tightly.

After a moment's silence Dr. Arnold H. Kegel, health commissioner, asked:

"Will you accept the decision?"

"Yes, I have felt all along that the babies were mixed."

It was Watkins, who, when helping to bathe the baby he and his wife had brought home from the hospital, had discovered adhesive tape, labeled "Bamberger," on its back. Tape found to have been on the infant in the Bamberger's crib read "Watkins."

"I'll force the Bambergers to give us our baby," Watkins said as the savants filed out.

Previously the parents had agreed to accept the decision of the jury, though its report is not compulsory, but Bamberger showed fight when later informed of the decree.

Later, when the health commissioner went to the Bamberger home to advise that the decision of the investigators be abided by, he found that Mr. and Mrs. Bamberger had departed with the baby that had been awarded to the Watkinses.

Vacation excursions
Niagara Falls $16.80
Round Trip
Tickets Good for 16 Days
Here is your chance to see one of the seven natural wonders of the world—an ideal vacation—at small cost.
Excursions Leave
AUG. 1—15—29
SEPT. 12—26
Lv. Washington..... 8:00 A.M.
Ar. Niagara Falls..... 9:45 P.M.
(Excursions of September 12 and 26 leave Washington 9:10 A.M.)
For tickets and descriptive folder write or phone the Travel Bureau.
15th and H Sts. N. W., Woodward Building
D. L. MOORMAN
Assistant General Passenger Agent
Phone District 2380
Baltimore & Ohio

FAMOUS KNOCKOUTS OF HISTORY . . . by Feg Murray

JIM CORBETT KNOCKED OUT JOHN L. SULLIVAN IN THE 21ST ROUND AT NEW ORLEANS, SEPT. 7, 1892.

ABSOLUTELY KNOCKLESS

HI-TEST TYDOL *with* Ethyl

A new and improved SUB-ZERO, KNOCK RATING Gasoline

Sock! . . . right on the button. *Out goes that knock instantly!*

Lightweight, middleweight, heavyweight knocks. It makes no difference. Knocks in any motor, old or young, big or small, take the full count! When *Hi-test* TYDOL with Ethyl knocks 'em out, *they stay out!*

And here is the defi of the champion of all the premium gasolines . . . "I can lick *any* knock . . . low speed, high speed, low gear, or high gear . . . in one round!"

For motoring's newest thrill, try one 10-gallon filling of this sub-zero knockless gasoline.

GASOLINE TYDOL VEEDOL MOTOR OIL

TIDE WATER OIL SALES CORPORATION
1225 K St. N. W., Washington, D. C.
Metropolitan 0158 and 0159

IT'S A KNOCK-OUT!

FARMERS IN VIRGINIA FACE CROP FAILURE

Federal-State Report Says Yield in Danger Unless Rain Comes Soon.

HAY PRODUCTION LIGHT

Richmond, Va., July 24 (A.P.).—The lack of rain in Virginia will result in crop failures and near-failures throughout the State unless relief comes soon, says the semimonthly report of the Federal-State Crop Reporting Service issued by John A. Hicks, agricultural statistician.

With the exception of small areas, crops made little progress during the last fifteen days, said the report. Insufficient soil moisture, extremely hot weather and drying winds have seriously curtailed all crops. Wells and small streams in many localities are virtually dry.

The best crop conditions in the State were reported to the service from eastern and southern counties, where the early drought was somewhat checked by local rains in June and early July, although these counties are now quite dry.

Farm Gardens Injured.

Some localities, especially in the northern and southwestern counties, have had practically no rain since late April. Farm gardens have been injured in all sections of the State.

The principal farm work reported during the first half of July was threshing wheat, harvesting hay and cultivating corn, tobacco, cotton and peanuts. All such work made favorable progress, especially that of threshing, since the lack of rainfall and prevailing warm weather served to dry the grain rapidly. The yield of wheat was heavier than had been estimated before threshing, and its quality was reported as good.

Although corn was well worked and made favorable progress prior to July 1, since that time the crop has deteriorated rapidly, said the report.

Tobacco, usually drought-resistant, has begun to suffer from the lack of moisture. This crop, however, had made such strides before the dryness began that an average crop was predicted if rains come immediately and the season continue favorable.

Hay Crop Lightest Ever.

Virginia's hay crop is one of the lightest ever grown in the State. Spring seeded grasses and clover were damaged by the drought to such an extent that many fields were plowed and planted to other crops, while those left standing were almost complete failures.

The greater part of the early potato crop has been shipped. While the acreage was larger than last year, the crop was less as a result of poor yields in the commercial producing sections.

Peanuts are backward in growth, but generally the appearance of the crop was said to be good. Fields were well cultivated and the crop was cleaner of grass than usual.

Owing to the poor condition of pastures, cattle have made little progress.

Segrave's Estate $82,000.

London, July 24 (A.P.).—The estate of the late Sir Henry Segrave, who lost his life when his power boat, Miss England II, upset in Lake Windermere last month, was $82,000, it was announced today.

HIDE IN THE DARK

By FRANCES NOYES HART
Author of "The Bellamy Trial"

Time: All-Hallows Eve.
Place: Lady Court, an old manor house south of Washington.
Cast of Characters.

Lindy Marsden, lonely, lovely, a dark-eyed romanticist, and mistress of Lady Court.

Doug King, hilarious and jovial, the life of every party and the founder of the March Hares.

Neil Sheridan, sleek, dark, highly successful in his career as a lawyer and husband of

Trudi, wise, witty and chic, with all the ease of manner of a grand duchess and the lack of manners of a fish wife.

Chatty Ross, small, gay, blindly adoring wife of

Tom Ross, the least successful man in the room, shabby and sensitive among his wealthy friends.

Hanna Dart, a gentle lady, immaculately beautiful, whose reserve masks a deep affection for her husband.

Gavin Dart, a rather tired and immensely successful business man of 50, with shrewd, dark eyes and steel-gray hair.

Ray Hardy, the youngest member of the party, not long married and overwhelmingly in love with

Joel Hardy, her charming and irrepressible husband, who has not grown five minutes older in the last ten years.

Jill Leighton, graceful and gracious, stepsister of that legendary Sunny, the beloved girl whose strange death ten years ago still lay like a shadow over the gay group.

Larry Redmond, an agreeable young banker, who can not understand why Jill hates him.

Kit Baird, wanderer and adventurer in strange lands, who in his casual way does every romantic thing marvellously well.

THE STORY THUS FAR.

Thirteen gay revelers, calling themselves The March Hares, have gathered on Halloween at Lady Court, an old manor house. As the party gets under way, some one starts a graphophone. The record is "Underneath the Stars." Sunny's tune, Sunny herself, whom every one loved, having been drowned in Washington.

NOW CONTINUE THE STORY.

A MYSTERIOUS END.

"Joel never told me anything about her, except that she was simply lovely," said Ray in a small, subdued voice. "Was she so lovely?"

"Lovely enough to send Joel and Sherry and Doug and Kit and every man within 100 miles of her clean off his head."

Hanna Dart said gently: "We could tell you about her for 100 years, Ray, and not make you see her. No one ever danced like Sunny—no one ever laughed like her or sang like her—when she and Kit waltzed together, every one in the room used to stop to watch them, and then she laughed, it was simply too lovely to be true—"

Ray, a little shiver in her voice, asked desolately: "And she was drowned when she was '9?"

It seemed suddenly strange to be alive, with all that loveliness dead.

"She drowned herself when she was 19," said Trudi, her face abruptly grim and tired.

"Oh, Trudi, no one ever really knew!" murmured Hanna. "She might have fallen—there's an awfully sharp drop just below the falls, isn't there, Lindy?"

Lindy, her face turned to the shadows, said in a voice so low that it was almost lost, "Yes."

"I thought that you had all grown up by now," commented Trudi, ruthless and scornful. "Lindy, do you think she stepped off that nice sharp drop?"

"No," said the small, lost voice.

"There's enough misery about her death without adding to it," commented Trudi trenchantly.

"Was she Jill's younger sister?" inquired Ray, her voice still desolate. It would have been a pleasanter world with Sunny in it.

"She was a year younger, but she wasn't her sister, as a matter of fact. Stepsister—though hardly any one knew it then. Jill idolized her, and I suppose that none of them wanted the ravishing Mrs. Leighton's past affairs explored more than necessary."

An Old Affair.

"I think that a lot of that may have been very unfair gossip," murmured Hanna, her lovely, tranquil eyes vaguely concerned.

"Gossip my eye! It wasn't gossip that Jill's real name was Cavendish, and that Mrs. Cavendish ran off to South America with an Englishman called Leighton with Jill tucked under her arm when the wretched mite was 6 months old, was it?

"It wasn't gossip that young Cavendish blew out his brains and left her free to marry Leighton, was it? It wasn't gossip that Leighton was killed in a railroad accident; that when Cavendish's old father died he left every cent of his fortune to Jill, and that Sunny and Mrs. Leighton were as dependent on Jill as though they were paupers? That wasn't gossip, was it?"

"No," said Lindy, from the shadows. "That wasn't gossip."

"But I'll wager that every one in Washington but Lindy thought that Sunny was Jill's own sister till they dug all this up at the inquest. I know that I did, and I," confessed Mrs. Sheridan, "am not one of these little Japanese monkeys that speak no evil, hear no evil and see no evil. If any gossip is flying around I'm crouched right in the vicinity, all ready to sink my teeth in it and worry it like a bone.

"Now, if it's all right with you, Ray, and seeing as how this is supposed to be a bright, giddy, hilarious reunion, suppose we pass lightly on to another topic? Such as what in hades is keeping those brave lads out there with their treasure trove, and how cold you have to get before you lose all sensation and the robins begin to cover you up?"

"I see them!" announced Chatty triumphantly, her snub nose pressed against the window pane. "They're just coming around the corner—mercy, they've brought the woodpile with them! Listen, they're singing——"

Faint and far off came the lusty chorus, and Trudi cocked an attentive ear.

Before Dinner.

"When I walks dat levee round, round, round, round," hummed Trudi, deeply and reminiscently. "When I walks dat levee round, round, round——"

Her brief skirts swung free and wide as her swaggering strut circled wider—wider—the chorus outside was almost on her heels—

"When I walks dat levee round,
I'm lookin' for dat bully,
And he mus' be found!"

They were in the room, with the wind at their heels, stamping; mightily in her circling wake, drowning out her lighter voice, prancing, exultant, crimson-faced, the frosty air still in their eyes.

"When I walks dat levee round, round, round, round."

"Come along, girls—step lively, there, Ray—everybody in high, wide and fancy does it——"

"When I walks dat levee round——"

Ray lifted her voice valiantly, stamping and shouting with the best of them.

New Discoveries.

"I'm looking for dat bully and he can't be found. . . ."

"Jill Leighton, whatever in the world—here, give her a hand, Doug! What in the world is it?"

"It's the tub—for the apples!" Jill was as rosy and breathless as any of them. "I found it in the telephone closet under the stairs—all the Halloween things are there; the flour for the ring, and the mirror and the candles—Lindy, it's going to take simply buckets to fill this thing."

"Oh, Kit!" cried Chatty exultantly. "I found your guitar—it still has the red ribbons on it—look. Let's have one song before we get ready for supper, Lindy——Lindy, can't we?"

"Oh, let's have two; that's inspiration. Want matches, Kit?"

The fire builder, from his knees on the hearth, shook his head.

"Thanks; I'm amply provided with everything, apparently, including a guitar. There—is that the best fire since the little affair in Chicago, or isn't it?"

"It is, it is—quick, some one—turn off the lights. Cushions, every one! Kit?"

In the friendly darkness a voice at Jill Leighton's elbow asked quietly: "Another cushion, Jill?"

She turned her face from the direction from which it came, saying in a voice so low that it was barely audible:

"No." After a long moment she spoke again, lower still. "Larry, if I had known that you were going to be here I should never have come."

The man spoke quietly.

"I know. That's why I told Jill that I wasn't coming."

Across the room some one called impatiently, "Got the guitar, Kit?"

A Song Fete.

The guitar itself answered, a small silvery plaint at the touch of fingers long forgotten.

"Gosh, that's terrible! Hold everything while I have another go at it. How's that, Joel?"

Ah!" fretted the guitar softly. "Ah! Ah-h!"

"Filthy," pronounced Joel judicially. "Worse than that. Don't pay any attention to it—it sounds to me as though it were doing it on purpose. Let's have 'The Policeman's Child.'"

"No, I want 'The Drunkard's remorse!'"

The fire, leaping, soaring, dancing in the great chimney, lit up the ring of faces, flushed with warmth, with laughter, with memory, suddenly joyous.

"Oh, Kit, the one about 'The Jack of Diamonds.'"

"All in good time," said the red-headed young man, "in good time, if and when you behave yourselves. In the meantime, peace and be still. Want your song, Lindy?"

"Yes, please," said a shadowy voice from the shadows.

"All right—catch!" He leaned his head against the corner of the mantel and lifted his voice—a voice as effortless, as careless, as haunting as the tune, drifting up across the years and the mountains to ring once more through Lindy's room.

Down in the valley,
The valley below—
Lean your head over,
Hear the wind below——

From what far hills did it come, the little song. What far-off girl had bent her head at its behest?

If you don't love me,
Love whom you please.
Put your arms 'round me,
Give my heart ease——

Against the coolness of the marble his hair burned like bright coals, his eyes like dark ones.

Put your arms 'round me—
Ere it's too late—
Put your arms 'round me,
Feel my heart break.

Feel it break, feel it break, sang the guitar, all the forlorn gallantry in the world turning its silvery mockery to tears.

Roses are red, dear,
sang Kit Baird, his eyes on those far off hills:

Violets are blue—
Angels in heaven
Know I love you—

Know I love you dear,
Know I love you—
Angels in heaven
Know—I—love—you——

It drifted off as lightly and aimlessly as it had come, leaving not even an echo behind it in the great room, but in the leaping circle of the flames no other voice was lifted—no finger stirred, as though those who listened were loath to have it go. It was the singer who broke the spell.

"That's that!" he said briefly, swinging to his feet. "The rest will keep till after supper; they've kept ten years. Are we dressing, Lindy?"

"Of course we're dressing," said Trudi sternly. "How is any one going to know what perfectly divine clothes we've got if we don't dress? The March Hares never go native, and I've got a lacquer red brocade dinner dress in that bag that is calculated to make strong men shriek and clutch at their hearts."

"To Quarters."

"Me, too," concurred Chatty blithely. "Only mine are going to shriek with horror and surprise. Outside of the fact that it isn't red and isn't brocade and that it looks more like a bungalow apron than a dinner dress, it's a perfectly lovely little affair. I can't wait to get into it."

If she had turned her curly head an inch she would have encountered soemthing in the tense whiteness of Tom's face that would have given her pause; but it was Trudi who turned—all then averted her eyes quickly as though she had cheated.

"Oh, you've got curly hair," she replied, swiftly careless. "If I had curly hair I'd slip into the eldest child's rompers, tie a blue sash around my tummy and let it go at that. Your nose turns up, too. Some people in this vale of tears have all the luck! Come on, Sheridan, if some one doesn't get started we'll be drifting back in time for a nice late breakfast. Where do we go, Lindy?"

"East India room. You have the Half Moon, Doug. Joel and Ray in the Cubby Hole and the Darts in Seventh Heaven. Kit, you and Larry have the Ghost's Walk, because I don't dare put anyone else in it. That's all of us, isn't it?

"Oh, Lindy, are you taking the priest's room?" Chattys guileless voice lifted in amazement. "That's always been Jills and——"

"I know—I'm being selfish." Lindy's soft serenity bridged the stricken pause. "I've always coveted it, and I'm too old now to be a perfect hostess. Jill has Journey's End. Help me with this bag, will you, Doug? Coming, Kit?"

"As soon as I get this built up. My professional pride isn't satisfied; by the time you sybarites get back you'll be needing ice packs and palm-leaf fans." He knelt on the hearth, flinging a last smile over his shoulder into the jubilant tumult that was dissolving itself into a confusion of racing footsteps, slamming doors and receding clamors.

(Copyright, 1930.)

To Be Continued Tomorrow.

Fugitive From Colorado Sought in Canada Death

Toronto, Ont., July 24 (A.P.).—Jake H. Fleagle, fugitive from a murder charge in Colorado, is sought by police investigating the murder of Philip Rumbold, Tonawanda, N. Y., real estate man, they announced today.

Their only explanation was that Hamilton, Ont., citizens claimed to have seen Fleagle there on Monday afternoon, a few hours before Rumbold was found strangled and beaten to death in his car near Port Credit, Ontario.

FILM TIME TABLES

Feature pictures are presented on the following schedules at the theaters named:

Metropolitan—"Holiday," at 11:25 a. m., 1:25, 3:30, 5:30, 7:30 and 9:30 p. m.

Columbia—"Our Blushing Brides," at 11:00 a. m., 1:00, 3:05, 5:15, 7:15 and 9:25 p. m.

Fox—"Wild Company," at 11:48 a. m., 2:02, 4:16, 5:45, 7:59 and 10:13 p. m. Stage show at 1:20, 3:34, 7:17 and 9:31 p. m.

R-K-O-Keith's—"Lawful Larceny," at 11:40 a. m., 1:45, 3:45, 5:45, 7:45 and 9:45 p. m.

Palace—"The Shadow of the Law," at 12 m., 2:20, 4:40, 7:25 and 9:45 p. m. Stage show at 1:40, 4:05, 6:45 and 9:10 p. m.

Earle—"Top Speed," at 11:40 a. m., 1:40, 3:40, 5:35, 7:40 and 9:42 p. m.

Tivoli—"The Social Lion," at 2, 3:35, 5:10, 6:45, 8:20 and 9:55 p. m.

Ambassador—"A Notorious Affair," at 6:15, 8 and 9:55 p. m.

You haven't read all of this morning's news until you have looked over Post Classified Ads.

AMUSEMENTS

BIGGEST SHOW IN WASHINGTON!
FOX
F AT FOURTEENTH ST.
"WILD COMPANY"
High-Powered Cars—Inflaming Cocktails—Indifferent Parents—Unbridled Youth—
Exploding With a Loud Whoopee and Leaving the Law to Pick Up the Debris
with H. B. WARNER and FRANK ALBERTSON
Sharon Lynn Joyce Compton
A Fox Movietone Production

Ship—Ahoy! Fanchon and Marco's
2 "MANILA BOUND" IDEA 2
Saying Farewell for Just a Little While
3 SAM JACK KAUFMAN 3
4 RON AND DON 4
at the organ
5 GEORGE GIVOT 5
Recent Feature, Earl Carroll's "Sketch Book"
6 LLOYD AND BRICE 6
Two Acrobatic Comedians Whose Life's Purpose is to Create Laughter
7 ROMERO FAMILY 7
From Old Mexico
8 SAMUEL PEDRAZA 8
He Sings and How!
9 SUNKIST BEAUTIES 9
Gloriously Gorgeous Girls
The Fox Grand Orchestra and
10 LEON BRUSILOFF 10
A Fox Movietone News Special
The Three World-Famed Service Bands Playing as One
11 250 Musicians 250 11
U. S. Army Band—U. S. Navy Band
U. S. Marine Band
REGISTER
At the Theatre
NOW
Fanchon & Marco
Fox Free Dancing School

AMUSEMENTS AMUSEMENTS
EARLE
COOL! As the Ocean Breezes
BEGINS TODAY
The Clowning Glory of the Screen's Funniest Comedian—With a Clever Cast to Double the Fun
TOP SPEED
A First National and Vitaphone Picture
With JOE E. BROWN LAURA LEE BERNICE CLAIRE JACK WHITING
OTHER FEATURES
Eddie Cantor's 'Cock-Eyed News'
Vitaphone Variety "The Japanese Bowl"
Musical Novelty "The Glow Worm"
Earle Topical News
Concert Overture "THE KISS"

WARNER BROS. ALWAYS COOL
METROPOLITAN
BEGINS TODAY
Youth, flaming, joyous, exuberant, determined to LIVE! And on the other hand money, wealth, selfishness, greed, intolerance! An amazing story!
HOLIDAY
With ANN HARDING MARY ASTOR Edward Everett HORTON ROBERT AMES HEDDA HOPPER
—ADDED—
Star-Universal News Graham McNamee, Newscasting
Vitaphone Varieties "Cryin' for the Carolines"
A Musical Novelty
Giovanni Martinelli

R-K-O KEITH'S
STARTS TOMORROW
10:30 A.M.
THE YEARS SMARTEST GAYEST COMEDY-DRAMA
Once A Gentleman
With Edward Everett Horton
LOIS WILSON Francis X. Bushman
King Baggott · Georgie Fawcett & Others
The Inimitable Comedian in a Clever Sophisticated Comedy Romance. Directed by James Cruze.
PRICES
10:30 A. M. to 1 P. M. 25c
1 P. M. to 6 P. M. 35c
6 P. M. to Closing 50c
Except Saturdays, Sundays and Holidays

LOEW'S PALACE
COMFORTABLY COOL
NOW PLAYING
WILLIAM POWELL
in his greatest role
"SHADOW of the LAW"
ON THE STAGE
ARNAUT BROS.
in a Capitol Theatre N.Y. Revue
"JULY FOLLIES" with RAY TEAL
Starting Saturday
JACK OAKIE in "The Sap From Syracuse"

LOEW'S COLUMBIA
Final Week!
JOAN CRAWFORD
In a story of modern marriage
"OUR BLUSHING BRIDES"
Starting Saturday
RONALD COLMAN
in "RAFFLES"

WE MAKE OUR OWN WEATHER
OUR Mammoth NEW COOLING SYSTEM IS NOW IN OPERATION
Enjoy A Great Show- IN COMFORTABLE AND DELIGHTFUL SURROUNDINGS
LAST TIMES TODAY—BEBE DANIELS IN "LAWFUL LARCENY"

LIKE EVRY DAY
TODAY IS PLEASURE DAY
AT THE 40-ACRE AMUSEMENT PLAY PLACE
GLEN ECHO

'BILL' STRICKLAND and BAND
MAKIN' 'EM DANCE AT
SEASIDE
BALL ROOM
Chesapeake Beach, Md.
DANCE SPECIAL
Leaves District Line Station 7 P. M.
Other Trains—9, 10:30 A. M. 2:30, 5:40, 7, 10:15 P. M.
ROUND TRIP FARES
ADULTS 50c, CHILDREN 10c

DANCES
National Fellowship Club
Mondays—Fridays 9 to 12 P. M.
25c—50c
COOLING FANS
WASHINGTON AUDITORIUM
19th & E Sts. N.W.
Unlimited Parking

"Tang o' the Sea" Food
O'DONNELL'S SEA GRILL
1207 E St. N.W.
NEVER CLOSED
—Open All Night for Your Service
Appetizing Sea Food Dishes

SCHOOLS AND COLLEGES.
THE GEORGE WASHINGTON UNIVERSITY LAW SCHOOL
Member Association American Law Schools. Approved by American Bar Association.
SUMMER SESSIONS, 1930
Second term July 31 to September 13. Registration days July 29 and 30.
STOCKTON HALL
720 Twentieth St. West 1640.

ALL EXPENSE TOUR
WASHINGTON to BALTIMORE
BY BOAT AND RAIL
$12.12 Round Trip
Follow the pioneers through the historically interesting country, 320 miles of delightful cruising down the Potomac, up the Chesapeake Bay—return by fast Pennsylvania R. R. trains.
Two nights and a day on water. First-class accommodations, excellent meals, congenial people. Modern steamers Dorchester and Talbot.
Leave 7th St. Wharf Mon., Wed. and Sat., 4:00 p. m. (STANDARD TIME) Minimum cost, $12.12 per person.
All information, literature, &c., at Pa. R. R. City Ticket Office, 613 14th st. nw., or Agent's Office, 7th St. Wharf
BALTO. & VA. STEAMBOAT CO.

Ride a City Cab
DECATUR 6100
Anywhere In The City Proper 35¢

ATLANTIC CITY HOTELS
VILLA NOVA
Ocean ave., nr. Beach; Ocean view. Rms. with run'g water, pvt. baths. Reasonable rates. Mrs. J. STOREY.
ON THE BOARDWALK
CHALFONTE-HADDON HALL
ATLANTIC CITY
AMERICAN AND EUROPEAN PLANS
SURF BATHING FROM ROOMS
1000 ROOMS GARAGE
REASONABLE RATES
The LUDY
South Carolina Ave. at the Boardwalk
ATLANTIC CITY'S NEWEST
Centrally Located Fireproof Hotel
Overlooking the Ocean
220 ROOMS with the last word in hotel equipment
Salt Water Baths Solarium
Ocean Deck Bathing from Hotel
European $3 UP Plan American $6 UP Plan
Fireproof Garage Attached
R. B. Ludy, M.D., Pres. E. E. Martin, Mgr.
TO DINE AT
VILLA ROMA
IS TO DINE WELL
CHICKEN DINNER, $1.50
Washington's Finest Suburban Restaurant on Rockville Pike.

TEXACO ETHYL
SOMETHING BETTER
THE "DRY" ETHYL GASOLINE
THE TEXAS COMPANY • Texaco Petroleum Products
TEXACO the original "DRY" GAS + ETHYL nationally famous ANTI-KNOCK COMPOUND = TEXACO-ETHYL THE "DRY" ANTI-KNOCK GASOLINE
© 1930, THE TEXAS COMPANY

WORK ON BRIDGE

CONTRACT BRIDGE.

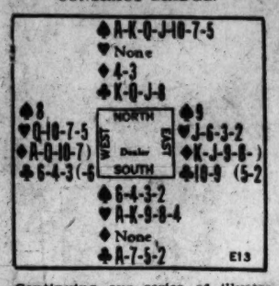

Continuing our series of illustrations of sensational and yet sound Goulash slam bidding, we examine today the following hand:

South started by bidding one Heart on a hand which presented no great abnormality. West ventured two Diamonds, and North jumped at once to four Spades. East passed; he had plenty of Diamonds but too many side losers. South, with four baby Spades, no Diamonds, the Ace of Clubs and the high Hearts he had announced by his first bid, felt justified in bidding for a slam in Spades, but thought it better to approach by informatory degrees; so South bid five Clubs.

After North's unnecessary jump to a game-bid in Spades, South's bid showed the Club Ace and not length or strength in Clubs; besides, South could not possibly want to play with a five-Club contract when he had started with a bid of only one Heart. West passed the five Clubs; and North bid five Spades, that contract being fully assured unless a Club should be ruffed by the enemy. North did not venture a small slam with two losing Diamonds in his hand as West's bid made it practically certain that a Diamond would be led.

East passed; and South now sprang his sensation by bidding six Diamonds. West passed; and North did not care whether South's bid meant the Ace of Diamonds solus or no Diamonds. The grand slam seemed to be assured without the use of South's Hearts; so North, instead of making the six-Spade bid which South expected, jumped to a perfectly conservative seven Spades. An examination of the hand discloses that the grand slam was nothing but a show-down regardless of the lead selected by East.

(Copyright, 1930.)

Summer bridgers, get this valuable free new, twelve-page booklet, "Correct Bridge Play," a vacation time Guide Book of Auction and Contract laws clearly explained in nontechnical language and illumined with graphic examples by Milton C. Work, the world's preeminent authority on Bridge and chairman of the rules committee of the American Bridge League. This booklet will decide all the moot points and many important conventions so frequently discussed at Bridge parties. It is yours with the compliments of The Washington Post upon request accompanied by a stamped, self-addressed, return envelope. Address Milton C. Work in care of The Washington Post.

RADIO PROGRAMS

FRIDAY, JULY 25.
LOCAL STATIONS.
(Eastern Standard Time.)

WRC—National Broadcasting Co.
(316 Meters, 950 Kilocycles.)

6:45 a. m.—Health Exercises.
7:15 a. m.—Morning Devotions.
7:30 a. m.—Cheerio.
8:00 a. m.—Phil Cook.
8:15 a. m.—Morning Melodies.
9:00 a. m.—Hits and Bits.
9:30 a. m.—National Home Hour.
10:00 a. m.—United States Army Band, William J. Stannard, leader.
10:30 a. m.—Blue Streaks.
10:45 a. m.—Los Argentinos.
11:00 a. m.—On Wings of Song.
12:00 (noon)—Market Review.
12:10 p. m.—Palais d'Or Orchestra.
12:45 p. m.—National Farm Hour.
1:30 p. m.—Organ Recital by Gertrude Smallwood Mockbee.
2:30 p. m.—Chicago Serenade.
3:00 p. m.—Hostess Hour.
3:15 p. m.—United States Army Band, William J. Stannard, leader.
3:45 p. m.—Dancing Melodies.
4:00 p. m.—Lady Next Door.
4:30 p. m.—Tea Timers.
5:00 p. m.—Black and Gold Orchestra.
5:30 p. m.—Personal Taxi Brevities.
5:45 p. m.—Uncle Abe and David.
6:00 p. m.—Amos 'n' Andy.
6:15 p. m.—Ambassadors.
6:30 p. m.—Phil Cook.
6:45 p. m.—Rise of the Goldbergs.
7:00 p. m.—Cities Service Orchestra and Cavaliers.
8:00 p. m.—Eskimos.
8:30 p. m.—Big Guns.
9:00 p. m.—Revue.
9:30 p. m.—Week-End Program.
10:00 p. m.—Orchestra.
10:15 p. m.—Slumber Music.
11:01 p. m.—Del Lampe's Orchestra.

WMAL—Columbia Broadcasting System.
(475 Meters, 630 Kilocycles.)

8:00 a. m.—Something for Every One.
8:30 a. m.—Morning Moods.
9:00 a. m.—Grace White.
9:30 a. m.—Opening the Morning's Mail.
10:00 a. m.—Complexion Hints.
10:15 a. m.—Cooking Demonstrations.
10:45 a. m.—Fifth Avenue Fashions.
11:00 a. m.—Revue.
11:30 a. m.—Dance Music.
12:30 p. m.—Barclay Orchestra.
1:00 p. m.—Aztecs.
1:30 p. m.—Ann Leaf at the Organ.
2:00—Ensemble.
2:30 p. m.—Today in History.
3:00 p. m.—Nature Club.
3:45 p. m.—"What Is Psychology Good For?" Dr. Knight Dunlap.
3:00 p. m.—Light Opera Gems.
3:30 p. m.—Thirty-Minute Men.
4:00 p. m.—Chats With the Weather Man.
4:10 p. m.—Captivators.
4:45 p. m.—Aunt Zelena.
5:00 p. m.—"Topics of the Times on Stage and Screen," Andrew R. Kelley.
5:15 p. m.—Chrysler Program.
5:30 p. m.—Orange Crush Hour.
5:45 p. m.—Address by Hugh M. Frampton.
6:00 p. m.—Crockett Mountaineers.
6:30 p. m.—Evangeline Adams, astrologer.
6:45 p. m.—Radiologue.
7:00 p. m.—At Home With Jimmy and Jane.
7:30 p. m.—United States Army Band Concert.
8:00 p. m.—Adventures of Mary and Bob.
9:00 p. m.—Male Chorus.
9:30 p. m.—Fast Freight.
10:00 p. m.—Herb Gordon Orchestra.
10:30 p. m.—Will Osborne Orchestra.
11:00 p. m.—Cotton Club Band.
11:30 p. m.—Nocturne.

WOL—American Broadcasting Co.
(229 Meters, 1,340 Kilocycles.)

7:30 a. m.—Musical Clock.
8:00 a. m.—Birthdays.
8:15 a. m.—Breakfast Brevities, from The Washington Post.
10:00 a. m.—Peggy Clarke's Chat.
10:30 a. m.—Gayle Norman, psychologist and mentalist.
11:00 a. m.—Beauty Talk.
11:30 a. m.—Previews of Coming Attractions.
12:00 (noon)—Luncheon Music.
1:00 p. m.—Frances Tucker, mezzo-soprono; Esther Spier, pianist, in joint recital.
3:30 p. m.—Sports Hour.
4:30 p. m.—Tom and Wash Laugh Club.
4:45 p. m.—Tealimers.
5:15 p. m.—Sporta Hour, continued.
5:30 p. m.—Sportorial.
5:45 p. m.—Variety Hour.
6:00 p. m.—Dinner Music.
6:16 p. m.—Sophocles T. Pappas, banjoist.
6:40 p. m.—Evelyn Wells, soprano; Myrtle Barnes, soprano.
7:00 p. m.—Irving Lean, violinist.
7:30 p. m.—Your Own Selection.

WJSV—Independent Publishing Co.
(205 Meters, 1,460 Kilocycles.)

9:00 a. m.—Weather Man.
10:00 a. m.—Novelty Salads.
10:45 a. m.—Story Teller.
11:00 a. m.—Gospel Singers.
11:40 a. m.—National Farm Program.
12:00 (noon)—Correct Time.
12:20 p. m.—Farm Chat.
12:30 p. m.—Musical Program.
2:00 p. m.—Afternoon Musicale.
3:00 p. m.—Bob Merchant.
4:00 p. m.—Robert Downing.
4:30 p. m.—Children's Hour.
5:00 p. m.—Science and History.
7:31 p. m.—U. S. Army Band.
8:00 p. m.—Jubilee Singers.
8:30 p. m.—Thomas R. Keith, talk.
8:45 p. m.—Uncle Tom and His Hired Help.
9:30 p. m.—Gondoliers.
10:00 p. m.—Song Story.
10:30 p. m.—Serenaders.

CHAIN STATIONS.
(Associated Press.)
Programs in Eastern standard time. P. M. unless otherwise indicated.

454.3—WEAF New York—660 (NBC Chain).

5:45—Uncle Abe and David.
6:00—Scores; Maurice Tyler, tenor.
6:15—Safety Series.
6:30—Welcome Lewis and Artists.
7:00—Bourdon Concert Orchestra and Cavaliers.
8:00—Eskimos' Dane Orchestra.
8:30—Big Guns.
9:00—Radio Review.
10:00—Vincent Lopez Dance Orchestra.
10:15—Uncle Abe and David.

348.6—WABC New York—860 (CBS Chain).

6:15—Vagabonds.
6:30—Evangeline Adams.
6:45—Fashion Plates; Levitow Orchestra.
7:00—The Nitwits.
7:30—U. S. Army Band.
8:00—Story Hour.
9:00—Columbia Male Chorus.
9:30—Fast Freight.
10:00—Observer; Lown's Orchestra.
10:15—Heywood Broun.
10:30—Osborne's Orchestra; Ellington's Band.
11:30—Ann Leaf, organist.

394.5—WJZ New York—760 (NBC Chain).

5:00—Orchestra.
5:15—Dancing Hints.
5:45—Floyd Gibbons.
6:00—Amos 'n' Andy.
6:15—Lessons in Golf.
6:30—Phil Cook.
6:45—Rise of the Goldbergs.
7:00—Scores; The Pickard Family.
7:30—News and Windy.
7:45—Feature.
8:00—Billy Jones and Ernie Hare.
8:30—Orchestra and Mixed Chorus.
9:00—Quakers.
9:30—Week-End Program.
10:00—Drama.
10:15—Slumber Music.
10:30—Amos-Andy.
10:45—Floyd Gibbons.

272.6—WFG Atlantic City—1,100.

7:00—Boys; Sisters.
8:00—Orchestras; Glee Club.
9:30—Poet; Orchestra.
11:00—Orchestra and Organ.

282.8—WBAL Baltimore—1,060.

5:00—Entertainers.
6:15—WBAL Ensemble.
6:30—Musical Moments (30 minutes).

282.8—WTIC Hartford—1,060.

7:00—Echoes.
8:45—Kids; Orchestra; Scores.
9:30—The Travelers' Hour.

422.3—WOR Newark—710.

5:00—Uncle Don; Sports; Orchestra.
6:15—Studio; Skylarkers.
7:00—Bamberger Symphony.
8:00—Orchestra; Gypsies.
9:00—Orchestra; Balladiers; News.
10:00—Entertainers; Moonbeams.

428.3—WLW Cincinnati—700.

6:00—Organ; Brooks and Rose.
6:30—Mac and Al.
7:15—Night School; Variety.
7:45—Champions.
8:30—Scribe.
10:15—Party.
11:00—Variety Programs (2½ hours).

270.1—WRVA Richmond—1,110.

6:30—Mac and Al; Sports.
7:30—Recital.
9:00—Night Club.
10:15—Variety Program.

Along Radio's Rialto.

8:15 a. m. (WOL)—Breakfast Brevities from The Washington Post.

11 a. m. (WRC)—On Wings of Song.

3 p. m. (WMAL)—Light Opera Gems, direction Channon Collinge.

3:30 p. m. (WOL)—Sports Hour.

7 p. m. (WRC)—Cities Service Orchestra and Cavaliers.

7:30 p. m. (WMAL)—U. S. Army Band Concert.

8:30 p. m. (WRC)—Big Guns.

9 p. m. (WRC)—Raleigh Revue.

9:30 p. m. (WMAL) — Fast Freight; quartet and organist.

10:15 p. m. (WRC)—Slumber Music, direction Ludwig Laurier.

Today's Happenings

Luncheon—Alpha Delta Phi, Hotel Gordon, 12:30 p. m.

Corner Stone Laying—Administration Building, National Education Association headquarters, 3 p. m.

Concert—Community Center Band, Franklin Park, 7:30 p. m.

MACARONI CHEESE STRAWS

1 package macaroni; 1 pound cream cheese; ½ teaspoon salt; ¼ teaspoon pepper; 1½ tablespoons butter.

Parboil the macaroni for 7 minutes in 4 quarts rapidly boiling water to which 1 tablespoon salt has been added. Drain.

In a well-buttered casserole, place alternate layers of macaroni and cream cheese until all are used up. Season with salt and pepper, dot with butter and bake in a hot oven until the cheese has melted.

Dare Interprets the Mode

A delightful white crepe dress with simple and gracious silhouette. (Courtesy of Drecoll Beer, Paris).

Paris, July 24.

So the Queen passed through Vienna on her way to her own country! What Queen? Well, the lovely and courageous one, Queen Marie—whose head is bloody but unbowed, if I am permitted to use this expression.

And, "she was wearing ropes upon ropes of pearls around her neck, and even a pearl stringed coiffeur cap to keep her hair waved." If we are to believe an American newspaper edited in Paris.

Don't tell me! How could you, Queen! Polls, probably real ones at that, polls and polls, while traveling? And, oh dearie me, not to mention the cap—better not.

Well, that's the first time I ever heard of a Queen showing poor taste, 'specially you, my favorite queen. Now aren't you 'shamed of yourself when poor little fashun crickets like me work ourselves to the bone, (Didja ever have any bones?") ask El Sec Gallant, the houn!) trying to teach lovely but maybe dumb ladies how to dress, how to be elegant and wear the right thing at the right time—and here you go and wear "ropes 'n' ropes of pearls, while you are traveling.

Don't you know that even if you are a queen and entitled to some excentricities of dress that we wolkin' goils can't indulge in, that you shouldn't? Because millyuns and millyuns of women the world over look to you as a model of good taste, and will you do what you do just because you do it. It's an awful responsibility being the nicest and mos' interesting queen in the world, now isn't it? But you are that and I wish the next time you start winding ropes 'n' ropes of pearls around your classic neck, you would give a thought to all the damage it is going to do.

• • • •

At that, I bet you weren't wound up in pearls on a train at all, but a mere man reporter just could remember how dazzling you were, and couldn't resist painting the lily with antedated ideas of how he thought or read about how Queens are decked out—in books.

• • • •

Speaking queenishly, the Drecoll-Beer dress I have sketched for you today was quite so. White crepe de chine, simple trimming of hemstitching, lovely and gracious lines—Um!

• • • •

And just to show you that wood can be used other than to make heads (whaddya mean, I'm so fat yuh can't see my bones!) How about that for a bag? Smart, what? Black, and wood incrusted! Yes, it honestly is wood, fine thin slabs of wood put on the bag as trimming, or incrustations.

• • • •

Is the slender waist which the poet boasted of being able to encircle with his ten finger coming into its own again? I guess not! But we don't care if clever dress designers give us the appearance of such a waist, by the cut of the new silhouettes, now do we? For that they are doing, in many a new afternoon or evening gown. We would do well to indulge in some bending and twisting exercises, but don't rush out grandmother's whalebones, now will you!

• • • •

You don't know how to be charming around the house until you have owned one of those three-piece Chinese pajama suits! Give hubby a surprise one of these evenings after dinner, when the kiddies are all tucked in and the dishes done—take a couple of hours for mother, even if you have to spend them darning wee socks—darn 'em all dressed up in one of these colorful little house suits!

'N' they are not expensive at all, when you can make them yourself! Oh yes, if you send a stamped, self-addressed envelop to the Dare Department of The Washington Post for the leaflet that tells you how to go about it!

• • • •

Then look for the weekly Dare fashion letter in each Sunday's Washington Post.

Au Revoir.

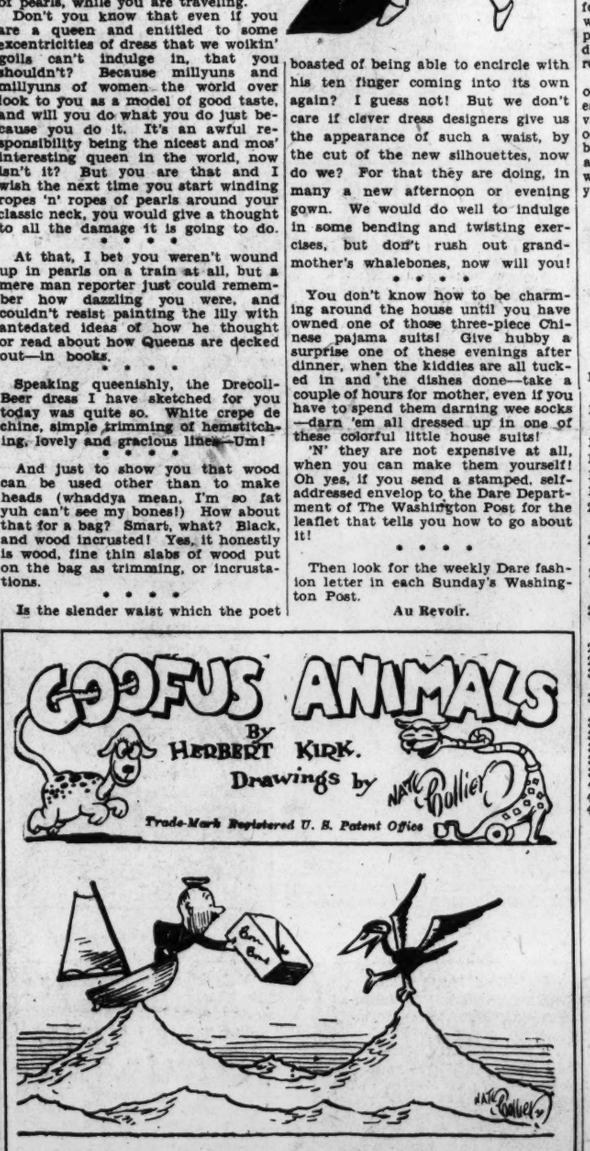

A Goofus Sea Story

I never see a Goofus Gull
Sitting on a wave,
But I wink at myself and say:
"That birdie's not so brave."
I think if I were built like him,
I'd also stay at sea;
And let each passing vessel bring
Its share of food to me!

Indoor and Outdoor Gardens

By JANE LESLIE KIFT

HOW TO DETACH IVY FROM A WALL.

I HOPE that you will not want to remove an ivy, but you may have to at some time. Under ordinary circumstances I can not imagine any one's ever wanting to remove anything so beautiful. But I realize that there may come a time when, because of certain necessary repairs or building operations, a well-developed ivy must be taken down. Or again, a vine may die, which also leads to its removal.

The removal of an English ivy always presents a real problem, because this vine has an unusually heavy growth and very tenacious tendrils, which refuse to let go their hold. The only way to get rid of this variety of ivy is to have the wall scraped, which is a long, tedious operation.

In this country nine-tenths of all the ivy we see on churches and houses is the common Boston ivy, Ampelopiss veitchii. This variety, though not an evergreen, is beautiful at all seasons. Its tendrils are small, and while they hold the ivy to the wall, you can, with little effort, remove the vine and leave an absolutely clean surface. Indeed you would be quite unable to detect the fact that the wall had ever been covered.

Builders realize this as an advantage, and frequently start a Boston ivy about a new house before it is occupied. Yet many inexperienced people spend hours and days attempting to remove one of these vines from even a small area of the wall, when the same work should take no more than a half-hour. All that is necessary, not matter how large the vine may be or how many years it has expended in developing growth, is to cut off the main stem close to the roots.

You usually have to do this cutting with a hatchet, as the stems are quite woody, and the ordinary pruning shears will have little effect on them. After the stems have been severed from the roots, take a pole and pry them away from the wall to a height of 3 feet. When you have done this, grasp the end of one of the stems and, walking rapidly backward, with little effort, remove the entire growth of the particular stem you are carrying.

Repeat this process; each time carrying a stem. There are usually only two main branches; sometimes, however, there may be three or four.

This is the method all landscape men use, and it is certainly better than the one most amateurs adopt. Amateurs usually use ladders, and begin removing the smallest, highest tendrils first; or else they depend on leaning from windows, removing a little here and a little there. As a result, the work is neither well nor neatly done. The victims of the latter method vow they will never plant an ivy vine again.

(Copyright, 1930.)

What Today Means to You

By MARY BLAKE

"LEO."

IF JULY 25 is your birthday, the best hours for you on this date are from 10 a. m. to 11 a. m., 6 p. m. to 7 p. m., and 11 p. m. to midnight. The danger periods are from 7 a. m. to 8:30 a. m., and 4 p. m. to 5 p. m.

The signs on this date indicate there should be "a feast of reason, a flow of soul"—the best that is in you will yearn for expression. All may not be smooth sailing, however, and impediments may mark the eleventh hour.

The child born on this date will be of a domestic temperament, affectionate, bright and cheerful. It will develop into a most capable person, who will win through its determination and energy. It will readily make friends.

Your famine-like crop of "wild oats" will be sown, if at all, at an early age. You soon will shed your vain illusions, and will bury many of your false gods. You never will be tempted or trapped by the tinsel and mock jewels of life. Nature will be your teacher, and from her you will learn your real values.

The lilt of a thrush, the sleepy chitter of birds at evening, or the blush of a wild rose, will mean more to you every year. The artificialities, after which many people chase in vain quest of happiness, will mean less and less to you as the years advance.

Your life is not a mimicry; you are more of an individualist than are most people. Your thoughts are not always some one else's opinions redished to the public as your own. You do not talk about things about which you know nothing. There is so little of the hypocrite or the snob about you that you are almost a hundred per cent sincere.

Your straight from the shoulder, face to face, thrusts are so much better than jabs in the back. You have your choice selection of friends who "speak your own language," but universally, you love everybody. You never seek the shadowy lanes of life. You are neither a slave to your work nor under the dominance of your pleasures.

Successful people born July 25:
1—Thomas Eakins, artist.
2—Maxfield Parish, artist.
3—Lord Balfour, English statesman.
4—David Belasco, stage manager.

(Copyright, 1930.)

Daily Cross-Word Puzzle

ACROSS.

1 Aperture
4 Imaginations
9 Mineral spring
12 Third King of Judah
13 Before this or now
14 Eagle
15 Filter
17 Proved by trial
19 Propellers
20 Places to wipe one's feet
21 Wavy (Heraldry)
22 Implement said to be mightier than the sword
25 Song without accompaniment
27 Cravat
28 Icy
30 Unit of energy and work
31 Suffix forming plurals
32 Testator
34 6 (Roman)
35 Young hog
37 Conquers
39 Aloft
40 Little bite
43 Mother
44 To meet in assembly
46 A college or lodge (Scot)
48 Legume
51 Behold
52 The striking out of a part of a word for ease in pronouncing
54 Chinese weight and measure
55 Temper with hostile intent
57 Depressed spot
59 Wet
60 Deadly

DOWN.

1 Illuminating fluid
2 Amaze
3 Ceremonious procession
4 Principal Egyptian goddess
5 Confused noise
6 Half an em
7 Performance
8 Appear
9 To put in order
10 To keep in safety
11 Particle denoting addition
16 Have existence
18 Loiter
21 Indian tribe
22 To score during play in cribbage
23 Guido's highest note
24 Insect's egg
26 Shield
28 Acquire
29 Speck
32 Once around the race track
33 Constellation of Arias
36 Disclosed
38 Any exact delineation
40 Clamorous
41 Of a thing
42 Small bottle
44 Chopped cabbage
45 Island, parish and village in the Hebrides, Argyleshire
46 A moral stain
47 Old times
49 Wide-mouthed pot
50 Hand of a watch
52 An uncle, aunt or friend (Scot)
53 Snare
56 Thing
58 Exclamation of pleasure or pain

YESTERDAY'S ANSWER.

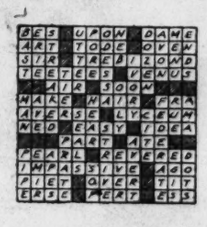

(Copyright, 1930.)

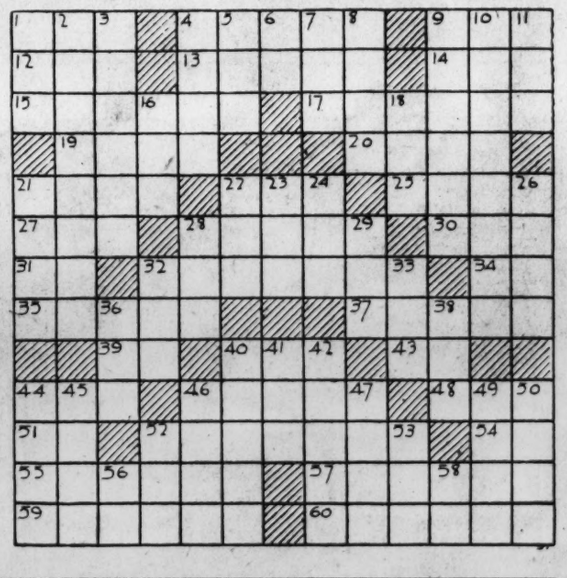

TODAY . . FOR MISSES

Metallic Dots for Youthful Sophistication

● A dress difficult to describe for its chic is in the subtle lines that start and end before you really know what to say about them!

● It's a very, very new dress of a light weight black silk with wee glistening dots embroidered in gold metallic thread. With an interesting peplum, odd black buttons and casual lapels. And its every line is "Paris". Misses' sizes . . . $59.50.

Misses' Dress Shop, Third Floor

JELLEFF'S
F STREET

We park your car while you shop with us.

Wives of Tomorrow

FRANCES M'DONALD

The Esthetic and the Child.

DEAR Miss McDonald: I can not understand how you, an intelligent woman, can make such an absurd statement to the effect that children not born of "love" will turn out to be morally and physically ugly, liars, cheats, &c. How can you believe in such a foolish superstition. As if any influence whatever, except that of nutrition, could alter the fate of a child. Nature cares only that the life germ be developed. Nature cares not how. Certainly the various royal offspring of state marriages, as little Prince Carol, for instance, are not all poor specimens. Neither are all illegitimate children models of perfection. Why do you think that a woman who marries without love is doing her husband an injury? He obtains what he desires, doesn't he? The only injury, if any, that is perpetrated is to herself alone.

Love does not enter into the arranged marriages which take place on the continent, and yet the parties get along happily enough. Why don't you advise your troubled correspondent to look up Mendel's laws on heredity? It is possible that her child, if she has one, will turn out to resemble in its mental and physical qualities some dead and gone great-grandparent, who, no doubt, was born of a "love" marriage.

LUCRETIA.

My dear girl, like most amateur scientists, you have your labels mixed. You also are a careless reader and reckless quoter—both very unscientific characteristics, indeed.

All that you say is true with regard to bone structure, physique and organic make-up. But it just happens that there is more to the making of a human being than bone structure and physique, although the average human in action might cause any observer to doubt this undeniable fact. We think in terms of the physical. But there is more to it than that. We are made of sixteen chemicals. So simple. But no one has yet discovered the "what else" that makes the sixteen familiar chemicals live and laugh and suffer, and then die a human.

You say it makes no difference to "nature" what the circumstances under which a human being comes into being. What scientist told you that?

When Dorothy Ellingson, a handsome, well-built, strong and gifted girl of 16, coolly shot her mother because she was "tired of listening to her complainings," and then robbed the body and started out to really enjoy life, society started to study Dorothy. She was sent to a State hospital for the insane. But in 60 days, after close observation, she was discharged as 100 per cent sane and placed on trial for murder. Then scientists flocked to her defense.

There were plenty of explanations for the strange behaviorisms, mysterious to the layman, familiar as A, B, C, to the scientist. Dorothy Ellingson was explained by eminent men as one of those cases where it made a great deal of difference to "nature." A very great deal of difference indeed.

Human behavior is the sum total of the conflict between reason and emotion. The spiritual and emotional factors in consideration of humans can never be dismissed until science discovers for us that "what else" that makes the lime and phosphorus, and iron and potassium think and feel—and die.

Prenatal effort can not affect the unborn any more than shocks or frights suffered by the mother can disfigure her child. We made no such foolish assertion. What we did say was that, "children born of greed and hate and strife are the children you see fighting, lying, stealing, forging checks and betraying trust." Do not take our word for it. Read up on the subject.

Again you disagree that any injustice is done a man, when he marries believing himself to be loved, when in reality, the woman does not even like him. That is because, in common with many other women, you do not credit man with any of the spiritual qualities that are common to both sexes. Men crave affection and its expression just as women do, and it is betrayal of trust and an ugly crime to condemn a man to a loveless existence for life, or force him to the alternative of seeking love outside his home.

As for Mendel. Even he would probably agree that a beautiful human being was a permanent monument to a moment of perfect harmony, an expression presented to the eye as a symphony is presented to the ear.

We are sixteen well-known chemicals—plus. Very much plus. And our emotions, our inspirations, the beauty or the horror that shines out from within us all depends upon the plus.

How to Keep Well

By DR. W. A. EVANS

PROHIBITION AND DRUGS.

J. C. F. writes: A relative (as the result of prohibition) has become an addict of veronal, which is far worse than chronic alcoholism and for which the physicians say there is no cure. This tablet has the same effects and the same results as any narcotic which is unlawful to sell, but the tablet can be purchased easily at any drug store. The patient will go to the same extremes as any dope fiend in order to secure and when on a spree with it is very violent and dangerous, requiring a constant attendant. Why does the Government allow the sale of this body and mind destroying drug? can the makers be sued for damages?

REPLY.

There is no evidnece that addiction to this drug is any more prevalent or harmful now than before prohibition. Of course it should come under the Harrison act, as you say. The same could be said of some other drugs. But why is your faith in this act greater than your faith in the prohibition act? The principles involved are the same as regard all habit-forming drugs, including alcohol, opiates, and the barbital group.

USE FRUITS AND WATER.

G. P. writes: A recent urinalysis showed excessive acidity (70 degrees), 2 hyaline casts, and uric acid crystals. I am not a heavy eater. Have meat twice a week. I do not know what causes this condition. I am a man, 56 years of age, active and feel healthy.

REPLY.

I expect you eat freely of crackers, cereals, breads and pastries. If you want to change the reaction, eat more fruits and vegetables, and drink more water.

PAIN NEAR THE CHEST.

J. W. P. writes: You wrote Mrs. E. R. that pain in the heart region was usually neuralgia or rheumatism of the chest muscles and did not mean heart disease. You are absolutely right. I had such a pain and I thought it was heart disease. My doctor had me put on a porous plaster. Presto! I was well. Since then I use a porous plaster when I get such a pain.

Advertised in this week's issue of the Saturday Evening Post.

$1.95
WHITE & FAST COLORS

SHIRTCRAFT AIRMAN

—the season's smartest

SHIRT

Here is a shirt that is as light and cool as a trip through the clouds. Up to the minute as the latest Lockheed plane. White and fast colors—featuring the famous EVERFIT Collar (IT CAN'T Shrink).

Main Floor.

Exclusively in Washington at

THE HECHT CO.

F Street at Seventh *National 5100*

SHOW GIRL — *Try to Stop Her!* — *By J. P. McEvoy and J. H. Striebel*

THERE'S ANOTHER MESSAGE FROM YOUR UNGLE IN THE PAPER THIS MORNING
OOOH. I DIDN'T SEE IT. WHAT WAS IT?
HERE IT IS, IT WAS FOUND IN A CHAMPAGNE BOTTLE FLOATING IN THE SEA
ugan's Message.
No ship-no food-the last of the champagne
My epitaph: I have seen everything and liked most of it.
No regrets.
Red Devil Dugan
HEY, DIXIE !! YOU CAN'T RUN HOME IN THAT BATHING SUIT
McNaught Syndicate, Inc., N. Y.

25 YEARS AGO TODAY

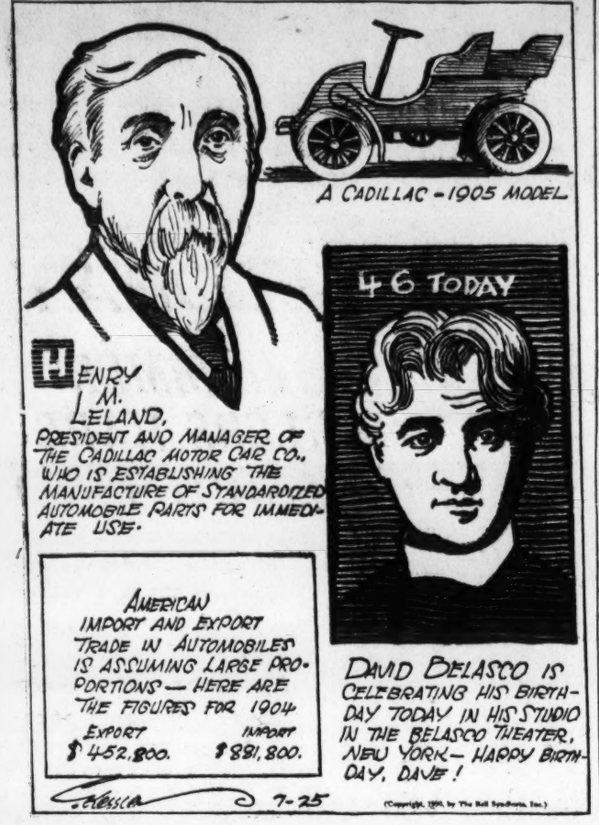
A CADILLAC - 1905 MODEL
HENRY M. LELAND,
PRESIDENT AND MANAGER OF THE CADILLAC MOTOR CAR CO., WHO IS ESTABLISHING THE MANUFACTURE OF STANDARDIZED AUTOMOBILE PARTS FOR IMMEDIATE USE.
AMERICAN IMPORT AND EXPORT TRADE IN AUTOMOBILES IS ASSUMING LARGE PROPORTIONS — HERE ARE THE FIGURES FOR 1904
EXPORT $452,800.
IMPORT $881,800.
46 TODAY
DAVID BELASCO IS CELEBRATING HIS BIRTHDAY TODAY IN HIS STUDIO IN THE BELASCO THEATER, NEW YORK — HAPPY BIRTHDAY, DAVE!
7-25
(Copyright, 1930, by The Bell Syndicate, Inc.)

JULY 25, 1905.

President Roosevelt refused to accept the resignation of George R. Carter, Governor of Hawaii, today. He told him to return to Hawaii with reassurances that the administration is fully behind him. The governor has had a little trouble since he was appointed to the post.

Four people who attended a birthday party in Philadelphia are dead and nine others are sick after having eaten toadstools which had become mixed with mushrooms served at dinner.

The funeral of Daniel S. Lamont, former Secretary of War, who died at his home at Poughkeepsie, N. Y., will be held tomorrow.

Adolf Cluss, a well known architect, died at the home of his daughter, Mrs. William H. Daw, 2301 H street northwest, from heat prostration. Interment will be in the Oak Hill Cemetery.

Twelve men were burned to death in an oil field fire at Houston, Tex. The damage will be well over a million dollars.

Uncle Sam's Home Hints

FOOD CONTAINERS.

(U. S. Department of Agriculture.)

The choice of proper containers for foods prevents much deterioration and waste. As a general thing each food is kept in its own closed container. Dry foods may be stored in glass, earthenware, metal, wooden or specially treated cardboard or paper containers, depending on how carefully they must be protected from air, light and vermin. For moist and watery foods the choice of containers is more limited, for not only must leakage be prevented, but the effect of acids on some metals must be considered. A container that has no cracks or seams in which dirt or microorganisms may lodge and that can be thoroughly washed and aired before fresh supplies are stored in it is in many cases preferable. Labeling food containers plainly saves time when preparing meals and helps to prevent the wasteful and sometimes harmful accidents that happen when one material is mistaken for another.

The food containers used in the refrigerator should be convenient in size, washable, as light in weight as possible so that undue quantities of ice will not be melted in cooling them to the temperature of the refrigerator, and fitted with covers to prevent the food from drying out and the escape or absorption of odors. In fact, all foods and food materials that are to be used without washing, such as butter, cheese or sugar, should be wrapped or kept in covered receptacles, whether stored in the refrigerator or in the pantry, cellar or any other place.

The PALAIS ROYAL

Individuality

and as light and compact as the beret!

The California Hat
$5

Cleverly woven of soft, narrow ribbons . . . Worn by the dashing smart set of the West Coast . . . from whence it comes. Dark and light shades . . . for travel, sports, spectator and dress wear.

The Fabric Hat
$5

Linen. Crisp Pique. Soft Silk Shantung. In their Summery colors and shady shapes you'll find a bit of a hat that has all the snug fit and easy tuck-awayness of the beret with about ten times its individuality and becomingness!

The New Felts
$5

You'll want at least one of these extra chic, much in demand hats tailored of soft felt, in white, maize, pink, sand, orchid, black and navy. There are several smart styles in large headsizes, as well as pert affairs for smart misses.

PALAIS ROYAL—Third Floor.

BUCK ROGERS, 2430 A. D. — *Strange Craft From Space* — *By Phil Nowlan and Dick Calkins*

RUNNING WILD JUST AS WE HOPPED OFF FROM MARS TO RETURN TO EARTH, OUR ROCKETSHIP WHIRLED AND SPUN DIZZILY DOWN TOWARD DESTRUCTION.
BUT AT THE LAST MOMENT I SUCCEEDED IN REACHING THE CONTROLS.
JUST IN TIME!
OH OOH!
OW! MY HEAD!
AND AGAIN WE SOARED UPWARD, AWAY FROM THE RED PLANET.
BUT NO SOONER WERE WE BEYOND THE ATMOSPHERE OF MARS THAN THE TELEVISOR SHOWED —
WHAT IS IT?
A STRANGE SPACE CRAFT! AND IT'S HEADED STRAIGHT FOR US! DODGE QUICK!
COPYRIGHT JOHN F. DILLE CO. REG. U. S. PAT. OFF.
LT. DICK CALKINS 485
TO BE CONTINUED

GASOLINE ALLEY — *Must Be a Woman Hater*

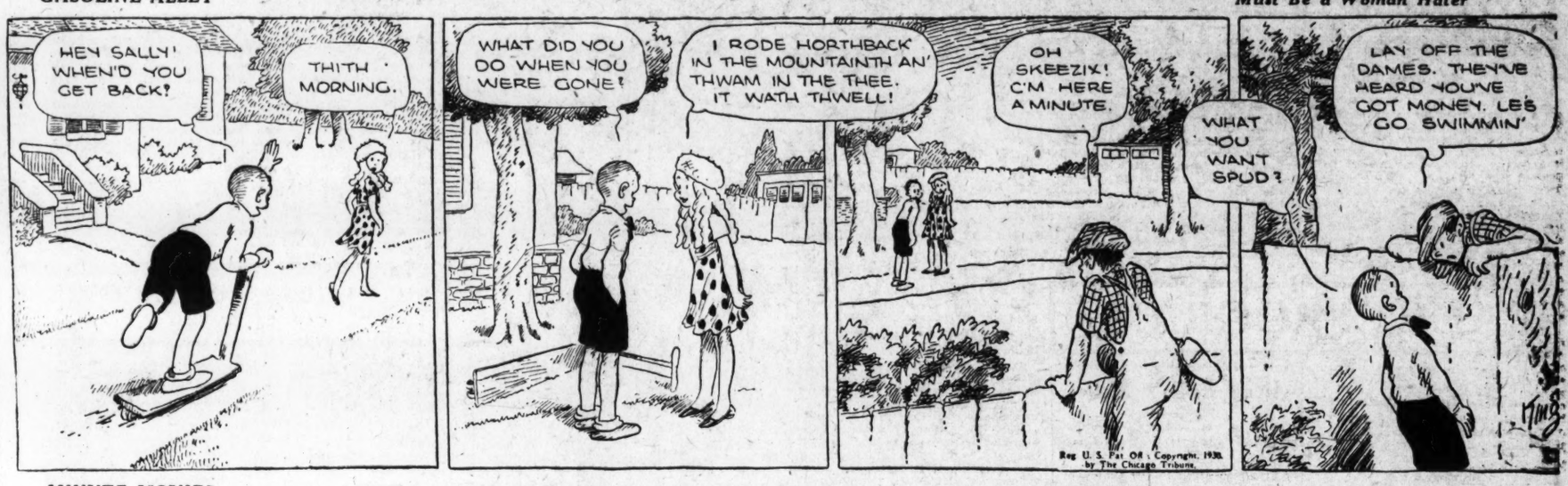
HEY SALLY! WHEN'D YOU GET BACK?
THITH MORNING.
WHAT DID YOU DO WHEN YOU WERE GONE?
I RODE HORTHBACK IN THE MOUNTAINTH AN' THWAM IN THE THEE. IT WATH THWELL!
OH SKEEZIX! C'M HERE A MINUTE.
WHAT YOU WANT SPUD?
LAY OFF THE DAMES. THEY'VE HEARD YOU'VE GOT MONEY. LE'S GO SWIMMIN'
Reg U. S. Pat Off.; Copyright, 1930, by The Chicago Tribune.

MINUTE MOVIES — (All rights protected by the George Matthew Adams Service. Trade Mark Registered U. S. Patent Office.) — *By Ed Wheelan*

KILGOUR CASTLE
A WHEELAN PICTURE
EPISODE 17
GORDON BURNS, THE BANK MESSENGER, LOOKED OVER THE CREDENTIALS WHICH HE KNEW RODNEY THORN HAD TAKEN FROM SIR BASIL BUT STILL HE STALLED FOR TIME
COME, COME, SIR! WHY ALL THIS DELAY? GIVE MISS MARSH THE JEWELS!!
MEANWHILE THE REAL MARION MARSH HAD CREPT AROUND TO THE WINDOW THRU WHICH SHE COULD WATCH THE PROCEEDINGS
GOOD LORD, WHY DOESN'T JOCK COME WITH THAT HELP ?!
BUT THE OLD CARETAKER WAS EVEN THEN ON HIS WAY BACK TO THE CASTLE WITH A GROUP OF VILLAGERS
HURRY, LADDIES, THERE BE NA TIME TO LOSE!
SEEING THAT THE BANK MESSENGER WAS GOING TO BE A BIT DIFFICULT TO HANDLE, THORN AND HIS AIDS DECIDED THAT IT WAS TIME TO USE FORCE
GRAB THE JEWELS, CHIEF! I'LL CROAK 'IM IF HE MOVES A MUSCLE!
RIGHTO - I'LL HAVE A LOOK AT THE SWAG!
BY GODFREY - THE BAG IS EMPTY!!
THE CROOKS WERE SO DUMBFOUNDED THAT BURNS WAS QUICK TO TAKE ADVANTAGE OF THEIR SURPRISE
SOCK!
SHOOT! LET HIM HAVE IT, DAISY!!
BANG!
SEE THE FINAL SCENES HERE TO-MORROW!!
7-25

BOBBY THATCHER — *At Dusk* — *By George Storm*

LOST MY HELMET AND GOGGLES AND THIS LEATHER COAT WEIGHS 'BOUT A TON—
ANOTHER TWILIGHT IN THE WILDERNESS AND THE DESOLATE CRY OF A LOON ON A NAMELESS LAKE — FOR FOUR DAYS BOBBY HAS WANDERED HOPELESSLY LOST—
(Copyright, 1930, by The Bell Syndicate, Inc.)

THE GUMPS — *Love—40%—Bah!—Make It 50*

THE WIDOW IS BESIDE HERSELF— NO DATE SET FOR THE WEDDING— NO MONEY IN THE HOUSE— CARLOS THREATENING TO EXPOSE HER UNLESS SHE DELIVERS $25,000 TO HIM IMMEDIATELY— WHAT A COLD OLD WORLD— CARLOS MAKING DEMANDS— SCOOGE MAKING LOANS— AND SHE MAKING NO PROGRESS WITH HER MARRIAGE TO GUMP AND HIS MILLIONS—
NO I'M SORRY— I CANNOT PAY FOR THOSE GOWNS— I AM EXPECTING A LARGE CHECK FROM MY ESTATE— YOU MUST WAIT TILL IT ARRIVES—
THE GROCERY MAN— IT'S THE THIRD TIME HE'S BEEN HERE TODAY FOR HIS MONEY— HE ABSOLUTELY REFUSED TO TAKE MY ORDER UNTIL YOUR BILL IS PAID—
I'LL HAVE TO PAWN ANOTHER ONE OF MY JEWELS—
FRONT DOOR— BACK DOOR— DOOR BELL— TELEPHONE BELL— AND ALL COLLECTORS— I DON'T SEE HOW I CAN HOLD OUT— I'M GETTING IMPATIENT WITH THE WAY BIM ACTS— WHY DOESN'T HE GO AHEAD WITH THE WEDDING— HE CAN GIVE ME THE GREAT MOGUL DIAMOND LATER— WHAT I NEED IS CASH— SCOOGE MUST LOAN ME MORE MONEY OR ALL IS LOST—
OH- MR. SCOOGE - DEAR MR. SCOOGE- I BEG YOU TO RENEW OUR CONTRACT- LOAN ME MONEY AT ANY INTEREST— MAKE OUT ANOTHER PAPER - I'LL SIGN IT— ANYTHING - BUT HELP ME— I NEED THE MONEY— I'LL PAY EVERY PENNY WHEN I'M MARRIED—
MARRY ME- AND I WILL CANCEL ALL OF YOUR DEBTS— I AM RICH— I LOVE YOU— I CAN PROVIDE YOU WITH EVERY LUXURY—
SCOOGE
SIDNEY SMITH
Reg. U. S. Pat. Off.; Copyright, 1930, by The Chicago Tribune.

WINNIE WINKLE, THE BREADWINNER — *What a Whale of a Difference a Few Words Make*

Baby Mine
MAW SAYS THE GIRL NEXT DOOR MUST BE A GOOD GIRL 'CAUSE HER NAME CAME UP AT THE BEAUTY PARLOR AND NOBODY KNEW ANYTHING ABOUT HER.
I GAVE TH' BOSS A LOT OF GOOD IDEAS FOR THIS BUSINESS AND WHAT DOES HE DO? CHUCKS 'EM ALL OUT!!
HE DOESN'T APPRECIATE ME AROUND HERE - A LIVE WIRE SALES MANAGER WITH A GOOD LEVEL HEAD!!
WHY, MR BIBBS SAID THAT VERY THING ABOUT YOU-
HE DID?? HE SAID I HAD A LEVEL HEAD, EH??
YES - ONLY HE EXPRESSED IT DIFFERENT!!
HE SAID "FLATHEAD"!!
H'M!
BRINNER
Reg. Pat. Off.; Copyright, 1930, by The Chicago Tribune

NATS BOW TO CHISOX, 10-4, FALL 5 GAMES BEHIND LEAD;

FRENCH OPENLY PREDICT 2 DAVIS CUP VICTORIES TODAY

Westbrook Pegler Says

OLD Pete Alexander, the well-known horrible example, has just been released by the Dallas Club of the Texas League and he is very sad about it, but do you suppose it ever occurred to Aleck to turn down his glass some time?

This thing has been done by some very good men in various walks of life, but Alexander staggers through a blurry world feeling tremendously sorry for himself all the while and expecting a lot of people who have enjoyed less luck and prosperity to sit down with him on a park bench somewhere and bawl with him forever about the tragedy of it all.

Most of the people who have been reading periodical laments for Grover Alexander at his various passings-out of the game these last few years and feeling sorry for him have worked much harder and with better conscience for much less money than he made, and probably have had much less fun out of life, too.

Had Remedy, but Wouldn't Apply It.

Unquestionably, Aleck has been a very able pitcher and a picturesque character, but, after almost 21 years of pitching, he still believes he would have done much better if he had come up to the leagues with a white ribbon in his lapel and a pledge on his lips. But I suspect that he drew his schnapps from that keg of Gen. Grant's which Lincoln commended to his other generals, for he outlasted Mathewson and Johnson and many other athletes who ate their bran regularly, took 99 deep breaths before the open window on arising and spent spare time perusing the lectures of William Muldoon.

At any rate he had the remedy and inasmuch as he wouldn't apply it, that would seem to me to be just his hard luck.

It is my observation that, as a rule, such people get more chances to make good and have more excuses made for them than the people who work hard and conscientiously.

Drinking Newspaper Men Always Find Jobs.

I have known about fifty newspaper men who were supposed to be masterly writers when sober who never were sober long enough to prove it; yet they bob up year after year in one town or another to hang up their hats and go to work in shops where jobs are supposed to be scarce and less spectacular men with sense of responsibility are out of work. They have a good time, because drinking is fun, and while they are enjoying their balmy state other persons are attending to their jobs with a hope perhaps of becoming slightly plastered over the next week-end, by the way of reward for their diligence.

A few years ago, when old Aleck was with the Cubs, arrangements were made to hold a testimonial show for him on the Cubs' home grounds.

He was to have received a share of the gate receipts and presents of one kind and another which would have had a pawnshop value of several hundred dollars. But the very day the plan was decided upon, Alex was absent from the ball club in Philadelphia and didn't come out of the ether for some time, which conduct so annoyed the management of the firm that the testimonial was called off.

The Cubs and Cardinals permitted him to set his own pace, only asking him to show up for work every so often, but the old gent wouldn't always answer roll call on these occasions and so they had to let him go.

I suppose this is an unfeeling way to discuss the troubles of an aging athlete with no savings and a picturesque habit of going fishing for mud-cat in a flat-bottom boat with a jug under the seat.

Old John L. Won Battle With Booze.

He reminds one of the Old Soak, and it is always argued on behalf of such that their habit is a disease. Yet, John L. Sullivan, a roaring souse for years, was man enough to seize hold of himself after he had lost his title, and even if he did become a professional horrible example and go preaching for prohibition, which was not the square way to do, he at least showed that the cure lay within him. A similar case is that of a remarkable old ball player still holding a regular job with a major league club today, who once kept a square-faced bottle of gin on the bench and stimulated himself with draughts from the same when his side was at bat.

He often fielded his job in a reeling condition, but the customers didn't suspect him because he was given to clowning anyway. At any rate, he, too, suddenly quit drinking and picked up his career again just when he seemed all through.

One day this remarkable athlete popped into a speakeasy near the Pittsburgh ball park, put down a half bottle of gin, had two bottles wrapped

Continued on Page 14, Column 8.

DOWNFALL OF TILDEN AT BOROTRA'S HANDS NOW SEEN PROBABLE

Fans Believe 'Big Bill' Can't Repeat Wimbledon Triumph.

Lott Opposes Cochet; French Also Hopeful in Doubles.

PARIS, July 24 (A.P.).—French tennis fans openly boasted tonight while the native officials agreed with them in less boisterous fashion that the luck of the draw bids fair to bring France two victories in the opening pair of singles matches of the challenge round for the Davis Cup Friday afternoon.

Big Bill Tilden, ace of the United States team, drew Jean Borotra, the bounding Basque, for the opening match, which will start on the courts at the Roland Garros Stadium at 2:15 p. m. George Lott, Chicago youth, who will help the American veteran with the singles burden, faces Henri Cochet, world ranking star, in the second match at 5 p. m. The doubles teams, as yet unnamed, will clash on Saturday with the final singles, Lott against Borotra and Tilden against Cochet, on Sunday afternoon.

While the French are bubbling over with optimism, the American colony feels sure that 'ilden's oft-proven supremacy over Borotra—seven consecutive victories on grass and hard courts—will be shown again tomorrow, giving the challengers an even break in victories for the opening day. No one, either French or American, appears to grant Lott a chance against Cochet.

Elated at Borotra's Recent Form.

Four out of five Frenchmen believe that Tilden's spell over Borotra will be broken tomorrow. They point for support to the bounding one's duel with the top ranking American at Wimbledon where Borotra evened the count in sets at 2-all and led in the fifth set four games to two without the advantage of the ten-minute rest which he will get tomorrow if the match goes beyond three sets. Tilden pulled that battle out of the fire, but the French do not believe he can do it again.

Tilden appears to feel heavily the responsibility of his eleventh-hour selection as a member of the American Davis Cup squad. Likewise the morale of the younger members of the team seems hardly to have been improved by the selection of Tilden. Although they openly welcomed Big Bill into the fold the youngsters seem to feel the United States should sink or swim with the youthful element in the 1930 plan.

Wilmer Allison, partner of John Van Ryn in America's first strong doubles combination, made a particularly poor showing in practice today and the shoddy work of the young Texan buoyed the French up to the pitch where they no longer are willing to concede the doubles victory to the United States. They likely will give Jacques Brugnon and Christian Boussus, the French second string doubles pair, order to go right out in an attempt to wipe up the courts with the Wimbledon and American Davis Cup champions.

Tilden Beats Lott in Three Hard Sets.

Tilden and Lott again played three hard sets against each other in today's practice and Tilden once more outclassed the Chicago boy.

Cochet played five sets against Boussus and the French professional, Martin Plaa. Henri, at the top of his form, reeled off 30 games against the youngster and professional who shared the court together and could only win seven games. The only serene player on the courts was Cochet and he seemed blissfully unconscious of what was at stake either for France or for himself. He seems likely to electrify the crowded stands tomorrow with a complete reversal of the form that brought about his defeat at Wimbledon.

In the meantime the box office cash registers clicked along merrily. The advance sale already has passed the million-mark point, breaking all records since the cup came back to France in 1927.

Helen Jacobs, Ill, Quits Tennis for 1930 Season

Seabright, N. J., July 24 (A.P.).—Helen Jacobs, of Berkeley, Calif., second ranking American woman tennis star, announced today she would quit tournament play for the rest of the year. She gave ill health as the reason for her withdrawal.

Miss Jacobs has just recovered from an attack of pleurisy and said she was entirely too weak to stand the strain of tournament tennis.

Work of the Nationals

	G.	AB.	R.	H.	2b.	3b.	hr.	sb.	rbi.	Av.
Rice	88	360	77	136	23	11	1	13	40	.378
Manush	77	307	50	110	24	7	5	5	49	.358
Judge	83	291	51	96	17	10	8	7	55	.330
Cronin	94	357	81	117	24	5	9	9	81	.328
M'berry	25	55	7	18	3	0	0	0	10	.327
West	81	272	57	87	15	7	5	1	34	.320
Shires	57	182	22	56	8	1	2	2	34	.308
Myer	90	353	60	106	15	3	2	8	44	.300
Bluege	94	329	49	96	24	3	3	9	49	.292
Harris	66	181	36	51	11	5	8	2	37	.282
Loepp	51	134	23	37	9	1	0	0	14	.276
Spencer	53	182	18	49	6	2	0	1	21	.270
Hayes	22	61	8	15	3	1	0	0	10	.246
Ruel	48	149	12	36	3	4	0	0	15	.241
Brown	22	45	5	9	3	1	0	0	6	.200
Hadley	24	51	4	10	3	0	0	0	4	.196
Jones	15	32	7	6	0	0	0	0	5	.188
Burke	16	17	3	3	1	0	0	0	1	.176
Cro'der	23	53	4	9	1	0	0	0	4	.170
Liska	18	41	3	4	2	0	0	0	2	.097
Ghar'ty	1	0	0	0	0	0	0	0	0	.000
McLeod	4	0	1	0	0	0	0	0	0	.000
Child	1	1	0	0	0	0	0	0	0	.000
Fischer	2	2	0	0	0	0	0	0	0	.000

PITCHING RECORDS.

	G.	H.	BB.	SO.	Innings pitch.	G. St.	C. G.	W.	L.
M'berry	25	145	39	38	135 1-3	16	9	11	4
Hadley	24	129	54	81	132 1-3	20	8	9	4
Jones	15	100	25	27	99	13	8	8	4
Burke	16	46	15	27	54	2	2	3	3
Liska	18	94	78	25	106	13	6	6	4
Brown	21	140	47	43	123 1-3	13	6	11	8
Crowder	21	145	70	59	144 2-3	18	13	9	10
Child	1	1	0	0	2	0	0	0	0
Fischer	2	6	5	5	7	1	0	0	1

Yanks Beat Tigers, 5-2, As Ruth Hits No. 36

Detroit, July 24 (A.P.).—Guy Cantrell, who came to Detroit from Toronto this week, made his first American League start today and gave the New York Yankees a great battle before succumbing, 5 to 2.

Cantrell allowed eight hits, one of them a drive high into the bleachers in right center by Babe Ruth for his thirty-sixth home run of the season, putting him five homers and seventeen days ahead of his 1927 record, when he set his great mark. The Babe had only 31 on July 24 and did not make No. 26 until August 10.

Roy Sherid, of the Yankees, did his best pitching with men on bases. He allowed only seven hits, but often was forced to bear down, as the Tigers had runners on the sacks in every inning. Sherid received good support, while Detroit errors allowed two Yankee runs to score.

New York.	AB	H	O	A	Detroit.	AB	H	O	A
Combs,rf	3	1	2	0	Johnson,rf	5	3	2	0
Reese,2b	5	0	6	5	Koenig,ss	3	0	0	1
Ruth,lf	4	1	1	0	G'inger,2b	4	0	2	8
Lazzeri,3b	4	1	1	2	Alex'er,1b	4	1	10	0
Gehrig,1b	3	1	8	1	McM'us,3b	1	0	0	0
Rice,cf	4	0	1	0	Akers,3b	2	1	1	0
Dickey,c	4	2	5	0	Stone,lf	4	1	6	0
Lary,ss	4	2	2	3	Funk,cf	4	0	0	0
Sherid,p	3	0	1	1	H'worth,c	3	1	6	1
					Cantrell,p	3	0	0	0
Totals	34	8	27	12	*Hargrave	1	0	0	0
					Totals	34	7	27	11

*Batted for Cantrell in the ninth inning.

New York	0	0	1	2	0	0	0	1	1	—5
Detroit	0	0	0	0	1	1	0	0	0	—2

Runs—Ruth, Lazzeri, Dickey (2), Lary, Alexander, Akers. Errors—Lary, Sherid, Koenig, Funk. Runs batted in—Gehrig, Hayworth, Combs, Stone, Lary. Two-base hits—Johnson, Stone, Dickey. Home run—Ruth. Stolen base—McManus. Sacrifice hit—Sherid. Double plays—Lary to Reese to Gehrig (2). Left on bases—Detroit, 8; New York, 6. First base on balls—Off Cantrell, 3; off Sherid, 3. Struck out—By Cantrell, 5; by Sherid, 2. Umpires—Nallin, Vangraflan and Dinneen. Time of game—2 hours.

Hafey Hits Two Homers, But Braves Whip Cards

Boston, July 24.—Despite the heroic effort of Chick Hafey, St. Lous Cardinal left fielder, who hit two home runs, a double and a single in four trips to the plate, Bobby Smith pitched the Boston Braves to a 5-to-4 win over the visitors today in the first game of the current series with the Westerners.

Hafey drove in three of the visitors' four runs. His two homers brought his four-bagger total to 14 for the season. Berger, sensational Braves' recruit, was another who had a perfect day at bat. His twenty-seventh home run of the season, which came in the first off Haines, brought Maranville in ahead of him. Haines was charged with the loss of the game.

St. Louis.	AB	H	O	A	Boston.	AB	H	O	A
Douthit,cf	5	1	5	1	Richb'g,rf	4	1	2	0
High,3b	4	0	1	1	M'nville,ss	3	0	1	3
Frisch,2b	3	0	1	5	Sisler,1b	4	1	8	0
Bo'mley,1b	4	1	6	0	Berger,lf	4	4	4	0
Hafey,lf	4	4	3	0	Welsh,cf	4	1	5	0
Gelbert,ss	4	0	2	1	Rollings,3b	4	2	0	0
Orsatti,rf	4	1	4	0	Cronin,c	4	0	5	1
Wilson,c	4	1	2	0	Maguire,2b	4	2	2	4
Haines,p	1	0	0	0	Smith,p	4	2	0	0
*Fisher	0	0	0	0					
Bell,p	0	0	0	0	Totals	35	13	27	8
†Watkins	1	0	0	0					
Grab'ski,p	0	0	0	0					
‡Blades,p	0	0	0	0					
Totals	34	8	24	8					

*Batted for Haines in fifth.
†Batted for Bell in seventh.
‡Batted for Grabowski in ninth.

St. Louis	0	1	0	2	0	0	0	0	1	—4
Boston	2	0	1	2	0	0	0	0	x	—5

Runs—Bottomley, Hafey (2), Blades, Maranville, Sisler, Berger, Rollings, Smith. Runs batted in—Hafey (3), Douthit, Berger (2), Richbourg, Smith. Two-base hits—Douthit, Bottomley, Hafey, Rollings. Home runs—Hafey (2), Berger. Double play—Gelbert to Frisch to Bottomley. Left on bases—St. Louis, 7; Boston, 7. First base on balls—Off Haines, 1; off Smith, 4. Struck out—By Bell, 1; by Grabowski, 1; by Smith, 3. Hits—Off Haines, 8 in 4 innings; off Bell, 4 in 2 innings; off Grabowski, 1 in 2 innings. Wild pitch—Haines. Losing pitcher—Haines. Umpires—Reardon, Clarke and Moran. Time of game—One hour 47 minutes.

Giants, Aided by Rain, Beat Bucs in 6 Innings

New York, July 24 (A.P.).—A home run by Fred Lindstrom, some fine pitching by Carl Hubbell and a timely storm enabled the Giants to defeat the Pittsburgh Pirates, 1 to 0, today in the six inning opening game of their series.

Lindstrom clouted his homer in the first inning for the game's only tally, and for the next five frames Remy Kremer had the Giants helpless. Hubbell allowed only one hit and fanned five in his six innings. He weakened in the seventh and had filled the bases when the darkness preceding the rain forced a halt in the action.

Good fielding on both sides prevented scoring. Each team made two double plays, while Wally Roettger halted what looked like a Pittsburgh score with a fine catch of Suhr's long drive when Bartell was on second.

Pittsburgh.	AB	H	O	A	New York.	AB	H	O	A
L.Waner,cf	2	0	2	0	Critz,2b	3	0	2	0
P.Waner,rf	2	0	4	0	Leach,lf	3	2	1	0
G'tham,2b	2	0	1	3	L'strom,3b	3	1	0	1
Com'sky,lf	2	1	0	0	Terry,1b	3	2	3	0
Traynor,3b	1	0	1	2	Ott,rf	3	1	3	1
Bartell,ss	1	0	1	1	Hogan,c	2	0	5	2
Suhr,1b	2	0	7	0	M'shall,ss	2	1	1	0
Hemsley,c	2	0	2	0	Roettger,cf	2	0	3	0
Kremer,p	2	0	0	0	Hubbell,p	1	0	0	1
Totals	16	1	18	6	Totals	22	7	18	5

Pittsburgh	0	0	0	0	0	0	—0
New York	1	0	0	0	0	0	—1

Run—Lindstrom. Run batted in—Lindstrom. Home run—Lindstrom. Sacrifice—Hubbell. Double plays—Grantham to Bartell to Suhr, Hogan to Marshall, Ott to Terry, Traynor to Grantham to Suhr. Left on bases—New York, 4; Pittsburgh, 1. First base on balls—Off Hubbell, 3. Struck out—By Hubbell, 5; by Kremer, 1. Wild pitch—Hubbell. Umpires—Klem, Stark and Magerkurth. Time—One hour 20 minutes.

STRANGE AS IT SEEMS —By John Hix

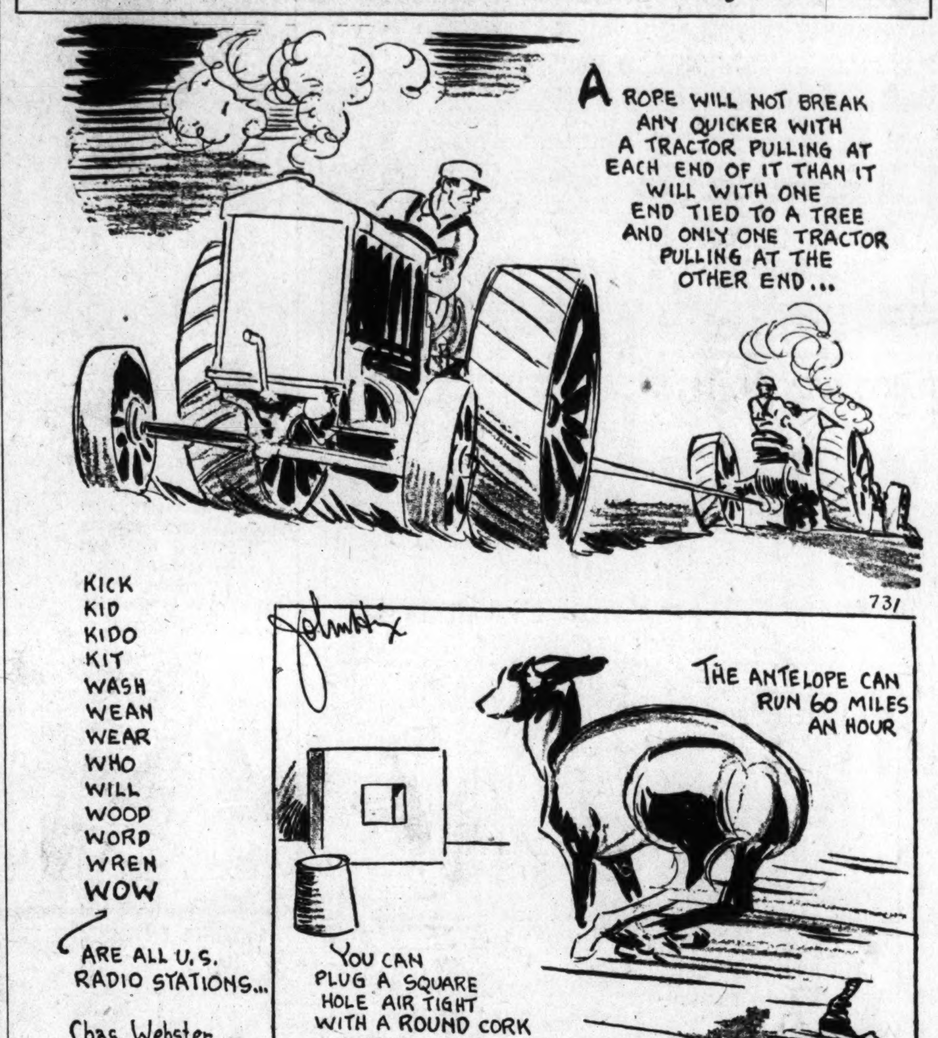

IF YOU DON'T BELIEVE ANY OF THIS, WRITE TO THE AUTHOR FOR PROOF. SEND STAMPED RETURN ENVELOPE.

VETERAN'S 66 LEADS FIELD IN CANADA

Thompson, 50-Year-Old Pro, Sets Pace on Own Links.

ANCESTER Ontario, July 24 (A.P.)—A canny veteran of close to 50, Nicol Thompson, sr., used his knowledge of the course to good advantage today to set the pace for the best professionals of Canada and the United States in the opening round of the Canadian open golf championship at the Hamilton Country Club.

Playing on his home course, the veteran Canadian, pro shot a brilliant 66, equaling the course record, in the first 18-hole round to lead Al Watrous, Detroit, pro, by two strokes. In a fourway tie for third place at 69 were four players from the United States, Leo Diegel, the defending champion; Ed Dudley, of Wilmington, Del.; Tony Manero, of Elmsford, N. Y., and Charles Lacey, the English pro, at the Pine Valley Club in Pennsylvania.

Walter Hagen went around with Charlie Murray, veteran of the Royal Montreal Club, and the largest gallery of the day saw them each travel the course in 70 strokes, as did MacDonald Smith, of New York, and J. B. Heaney, of Rochester, N. Y.

"Long Jim" Barnes, of New York; George von Elm, of Detroit, and Fred M. Lyon, of Toronto, turned in 71s, the latter climaxing a steady round with a sensational eagle two at the home hole, where he holed out with an iron from 200 yards off the green. Lyon's father, the famous George S. Lyon, who has won the Canadian amateur title eight times, scored a 78 today despite his 72 years.

Johnny Farrell, of Mamaroneck, N. Y., and Horton Smith, representing the Cragston, N. Y., Club, went around in 72 strokes. But Tommy Armour needed 74. C. Ross Somerville, the crack London, Ontario, amateur, covered the first nine in 33 strokes, but needed 41 coming home to tie Armour at 74. A stroke lower than this was Tom Kerrigan's 73, while Emmet French, of Southern Pines, N. C., carded a 72 despite a weak finish.

Newtown and Gavuzzi Win Their Fourth Lap

Ste. Anne Del La Perade, Quebec, July 24 (A.P.).—Arthur Newton, of South Africa, and Pete Gavuzzi, of Southampton, England, won their fourth lap in succession in the international relay race today. Newton and Gavuzzi covered the 56 miles from Quebec in 7 hours and 9 minutes. Their total elapsed time for the five laps covered so far was 34 hours 19 minutes.

Major League Statistics

AMERICAN LEAGUE.
STANDING OF THE TEAMS.

	W.	L.	Pct.
Philadelphia	64	32	.667
WASHINGTON	58	36	.617
New York	54	40	.574
Cleveland	49	47	.510
Detroit	45	52	.464
Chicago	37	55	.402
St. Louis	36	58	.383
Boston	35	58	.376

YESTERDAY'S RESULTS.
Chicago, 10; WASHINGTON, 4.
Philadelphia, 8; Cleveland, 6.
New York, 5; Detroit, 2.
Boston, 8; St. Louis, 5.

GAMES TODAY.
WASHINGTON at Chicago.
Philadelphia at Cleveland.
New York at Detroit.
Boston at St. Louis.

NATIONAL LEAGUE.
STANDING OF THE TEAMS.

	W.	L.	Pct.
Brooklyn	53	37	.589
Chicago	54	39	.581
New York	49	42	.538
St. Louis	45	44	.506
Pittsburgh	43	47	.478
Boston	42	47	.472
Cincinnati	42	48	.467
Philadelphia	31	55	.360

YESTERDAY'S RESULTS.
New York, 1; Pittsburgh, 0.
Brooklyn, 3-9; Cincinnati, 4-0 (second game five innings).
Boston, 5; St. Louis, 4.
Chicago, 19; Philadelphia, 15.

GAMES TODAY.
Cincinnati at Brooklyn.
Chicago at Philadelphia.
Pittsburgh at New York.
St. Louis at Boston.

Red Sox Turn Back Browns in Opener, 8-5

St. Louis, July 24 (A.P.).—The Boston Red Sox won the first game of the series with the St. Louis Browns here this afternoon, 8 to 5.

Boston.	AB	H	O	A	St. Louis.	AB	H	O	A
Oliver,cf	5	0	4	0	McNeely,1b	5	2	9	0
Warstler,ss	4	2	1	4	Metzler,cf	4	1	3	0
Regan,2b	4	0	2	3	Goslin,lf	4	0	1	0
Webb,rf	4	4	2	1	Kress,ss	4	3	3	3
Durst,lf	3	2	3	0	Ferrell,c	4	0	5	1
Miller,3b	2	1	1	5	Hale,3b	4	2	2	1
Todt,1b	3	0	12	0	Melillo,2b	4	0	3	3
Berry,c	3	1	2	0	Badgro,rf	3	1	1	0
Russell,p	4	1	0	0	Stiles,p	1	0	0	1
					Collins,p	1	0	0	1
Totals	32	11	27	13	*Gullic	1	0	0	0
					†Schulte	1	0	0	0
					Totals	36	9	27	10

* Batted for Stiles in fifth.
† Batted for Collins in ninth.

Boston	0	3	0	2	3	0	0	0	0	—8
St. Louis	0	0	2	1	0	0	0	0	2	—5

Runs—Regan, Webb (2), Durst, Miller, Todt, Berry, Russell, McNeely, Kress, Hale, Badgro (2). Errors—Durst, Miller, Russell (2), Metzler. Runs batted in—Berry, McNeely (2), Metzler, Miller, Todt, Hale, Webb (3), Badgro. Two-base hits—McNeely, Durst, Miller, Webb, Hale. Home run—Webb. Sacrifices—Miller, Todt, Durst. Double plays—Webb to Miller to Regan; McNeely (unassisted); Miller to Regan to Todt; Melillo to Kress to McNeely. Left on bases—Boston, 4; St. Louis, 6. First base on balls—Off Stiles, 2; off Russell, 2; off Collins, 2. Struck out—By Russell, 1; by Collins, 3; by Stiles, 2. Hits—Off Stiles, 8 in 5 innings; off Collins, 3 in 4 innings. Passed ball—Berry. Losing pitcher—Stiles. Umpires—Geisel, Connolly and Moriarty. Time of game—2 hours and 1 minute.

A'S WIN, 8-6, ON FOXX'S HOMER

Blow Beats Indians in 9th Inning of See-Saw Game.

CLEVELAND, July 24 (A.P.).—Jimmy Foxx's twenty-seventh home run of the season, delivered in the ninth inning with one on base and the score tied, today won the first game of the series for the Philadelphia Athletics over Cleveland, 8 to 6.

The drive went high into center field bleachers, scoring Cochrane, who had walked. Simmons drove his twenty-third homer of the season over the right-field wall in the first inning, scoring Bishop ahead, and Morgan slammed his twentieth circuit blow in the fifth, scoring Jamieson and Porter ahead.

The champion Athletics stretched their lead to five games over the second-place Washington Club, which lost a 10-4 decision to the White Sox in the opener of the series at Chicago.

Phil'phia.	AB	H	O	A	Cleveland.	AB	H	O	A
Bishop,2b	4	0	3	4	Jam'son,lf	5	1	1	0
Haas,cf	4	1	2	0	Porter,rf	3	2	0	0
Cochrane,c	4	1	1	2	Morgan,1b	5	3	10	1
Simmons,lf	5	2	3	0	Hodapp,2b	3	1	3	3
Foxx,1b	5	4	11	0	Averill,cf	4	1	3	1
Miller,rf	5	2	2	0	Sewell,3b	4	1	1	4
Williams,ss	5	3	4	1	Myatt,c	3	0	5	0
Dykes,3b	2	0	1	3	G'man,ss	3	0	4	2
Mahaffey,p	2	0	0	0	†Falk	1	1	0	0
*Higgins	0	0	0	0	M'tague,ss	0	0	0	1
Rommel,p	1	1	0	1	Brown,p	3	0	0	0
					Hudlin,p	0	0	0	0
Totals	37	14	27	11	‡Seeds	1	0	0	0
					Totals	35	10	27	12

* Batted for Mahaffey in sixth.
† Batted for Goldman in eighth.
‡ Batted for Hudlin in ninth.

Philadelphia	2	0	0	1	1	0	0	2	2	—8
Cleveland	0	0	0	2	3	0	0	1	0	—6

Runs—Bishop, Simmons (2), Cochrane, Foxx (2), Miller, Williams, Jamieson, Porter (2), Morgan (2), Hodapp. Error—Averill. Runs batted in—Simmons (2), Mahaffey, Hodapp, Sewell, Morgan (3), Rommel (2), Falk, Foxx (2). Two-base hits—Morgan, Porter, Cochrane. Home runs—Simmons Foxx, Morgan. Sacrifices—Haas, Hodapp, Dykes. Double plays—Sewell to Hodapp to Morgan; Averill to Goldman. Left on bases—Philadelphia, 8; Cleveland, 6. First base on balls—Off Brown, 3; off Mahaffey, 1; off Hudlin, 1; off Rommel, 1. Struck out—By Brown, 2; by Rommel, 2; by Hudlin, 2. Hits—Off Mahaffey, 6 in 5 innings; off Brown, 12 in 7 innings (none out in eighth); off Rommel, 4 in 4 innings; off Hudlin, 2 in 2 innings. Hit by pitched ball—By Rommel (Porter). Wild pitch—Mahaffey. Winning pitcher—Rommel. Losing pitcher—Hudlin. Umpires—Campbell, McGowan and Owens. Time of game—2 hours and 5 minutes.

WHITE SOX HAMMER FOUR HURLERS HARD IN WIPING OUT LEAD

GANGED

WASHINGTON	AB	R	H	O	A	E
Rice, rf	5	0	2	2	0	0
Judge, 1b	5	1	3	8	2	0
Manush, lf	4	0	3	0	1	0
Loepp, lf	1	0	0	1	0	0
Cronin, ss	5	0	2	1	4	0
Myer, 2b	4	0	1	5	3	0
West, cf	5	1	0	4	0	0
Bluege, 3b	3	1	0	0	1	1
Spencer, c	3	1	1	2	0	1
Ruel, c	1	0	0	0	0	0
Liska, p	2	0	0	1	1	0
Burke, p	2	0	1	0	0	0
Brown, p	0	0	0	0	0	0
Fischer, p	0	0	0	0	0	0
*Shires	1	0	0	0	0	0
Totals	41	4	13	24	12	2

CHICAGO	AB	R	H	O	A	E
Watwood, 1b	5	1	0	6	2	0
Mulleavy, ss	5	3	3	2	4	0
Reynolds, rf	5	3	4	2	0	0
Jolley, lf	4	0	1	2	0	0
Barnes, cf	5	1	1	2	0	0
Cissell, 2b	3	1	1	3	4	0
Ryan, 3b	3	0	1	1	0	0
Jeffries, 3b	0	0	0	0	0	0
Tate, c	2	1	1	8	0	0
Lyons, p	4	0	2	1	0	1
†Fothergill	1	0	1	0	0	0
Totals	37	10	15	27	10	1

*Batted for Brown in eighth.
†Batted for Ryan in seventh.

WASHINGTON	1	0	0	3	0	0	0	0	0	—4
Chicago	0	0	1	1	1	4	2	1	x	—10

Runs batted in—Manush, Jolley (2), Spencer, Burke, Rice, Watwood, Mulleavy (2), Reynolds, Fothergill. Two-base hits—Jolley, Cronin, Judge, Mulleavy. Three-base hits—Judge, Reynolds (2), Mulleavy. Sacrifices—Bluege, Tate, Jolley. Double play—Myer to Judge; Ryan to Watwood. Left on bases—Washington, 12; Chicago, 7. First base on balls—Off Burke, 2; off Lyons 1. Struck out—By Burke, 2; by Lyons, 3. Hits—Off Liska, 5 in 2 2-3 innings; off Burke, 7 in 3 1-3 innings; off Brown, 2 in 1 inning; off Fischer, 1 in 1 inning. Losing pitcher—Burke. Umpires—Ormsby, Guthrie and Hildebrand. Time of game—Two hours 7 minutes.

Ad Liska Is Injured; Burke, Brown and Fischer Pounded.

Lyons Steadies Near End; Chicago Takes Lead in Sixth.

Continued from Page 1.

Burke took the hurling duties and ended the frame by fanning Barnes.

Round 4 saw the Nationals take the lead again, when three runs were chalked up as a result of a base on balls, an error by Lyons, and singles by Spencer, Burke and Rice, and the natives then settled down to do some fancy overhauling.

In their half of the fourth a walk, singles by Ryan and Tate and a useful out netted them one run, while they cut the Washington lead to a single run by registering again in the fifth, moulding this from Reynolds' triple and an out.

These rallies proved to be merely warming-up ones, judging from what followed, for the Bushmen counted six times in the next two frames. Only two hits were needed and all of their four runs registeded in the sixth were unearned as a result of errors by Bluege and Spencer. But for the third-sacker's miscue, the safeties-triples by Mulleavy and Reynolds—would not have been made for this pair would not have come to the tee.

In scoring twice in the seventh session, the Sox pounded Burke off the hill and Brown was little better, for singles by Barnes, Cissell, Pinch-Hitter Fothergill and Lyons, with Tate getting a sacrifice fly, did this damage in short order and it took a double-play to stop finally the onslaught.

After a single by Rice and a double by Judge had been wasted in the eighth, the Sox added one more to their total before calling it a day, Lyons retiring the Nationals in rapid order in their ninth and final turn at the tee.

Manush Plays Despite Handicap of Injury

Comiskey Park, Chicago, July 24.—Outfielder Heinie Manush started in the Washington line-up against the White Sox today for the first time since he was hurt in Boston early in July. The big flychaser has been wanting to start for the last several days until just before game time, when it had been decided at the last minute to "wait until tomorrow."

While Heinie is breaking no sprinting records and is afraid to let himself out, an examination of his injury today showed that all signs of hemorrhage had disappeared and that there was no reason why he should not make the break.

"It's just a case of Manush making up his mind that he is about O. K. and going out and proving it," said Trainer Mike Martin. "We have been watching his progress closely and, along with the player himself, have been afraid to have him take a chance. I believe all fear of hurting himself again, that is, from only normal wear and tear, has passed and

Continued on Page 15, Column 8.

IN THE WAKE OF THE GAME

COMISKY PARK, Chicago, July 24. Smead Jolley chased Judge's drive for fully ten yards around the base of the stand in left in the opening round, the Nat captain getting a triple on the blow.

Catcher Bennie Tate raced almost to the Chicago dugout to make a nice catch of Myer's foul ending round 1.

Sam West came in fast to make a sensational catch and to rob his former buddie, Red Barnes, of a hit ending the home first. This prevented the Sox from knotting the count at the time. The Nat centerfielder made the grab close behind second.

Mulleavy went back on the grass behind Ryan to make a good stop and peg of Liska's roller opening the third.

A mighty questionable decision by Umpire Bull Guthrie at first cost the Nats plenty of trouble in the third round. From the press box, it looked as though Cronin easily had tossed out Reynolds on an infield tap, but the arbiter said no. This would have ended the inning. It was after this that Jolley bounded a ball off Liska's legs with such speed that he was able to turn the blow into a double before Judge could rerieve the ball from among the bats in front of the Nats' dougout.

Barnes had a chance to become a hero in the home third when he came up to face Burke, after Liska had been excused of further work because of Jolley bounding one off his legs. Men were on third and second, but the young southpaw, cool as a cucumber, fanned Barnes.

Tate's single, which filled the bases with none out in the Sox's fourth was a puny Texas Leaguer just over Cronin's head.

Lyons made a great try to snare Myer on his bunt in the fifth. The Chicago pitcher threw himself at the

Continued on Page 15, Column 7.

Hayes to Replace Myer In Nat Infield Today

Special to The Washington Post.

Chicago, Ill., July 24.—Manager Walter Johnson announced tonight that he would make a change in the Nats' infield tomorrow, sending Jack Hayes, reserve infielder, to second base instead of Buddy Myer.

Myer's recent slump at the bat and weak fielding of late caused Johnson's decision. Failure to pivot successfully on double plays, one of which figured in today's loss, probably influenced Johnson.

WEST MEN'S WEAR

A Splendid Value in
SHIRTS
Fine quality imported materials. Fancy negligee shirts with two separate collars to match.
Formerly $5 & $6 — $3.45
Sidney West, Inc.
14th & G Sts.
EUGENE C. GOTT—PRESIDENT

HAWKINS MOTORS
Sales Ford Service
1529 Fourteenth St. N.W.
Decatur 3320
Conveniently Located on Fourteenth Street

HAVE YOUR CAR
Repaired, Repainted or Retopped on our
TIME PAYMENT PLAN
YOUR CAR WASHED IN 15 MINUTES $1
SYSTEM AUTO LAUNDRIES, INC.
1227 R St. N.W.
Phone North 9417

SAVE TROLLEY FARE
Packard's warranted used cars—Lowest prices prevail, complete stock—All model Packards and other makes.
$50 and up
PACKARD
The Safest Used Car Market in the World
Kalorama Road At Seventeenth St.

WOODWARD & LOTHROP
10TH 11TH F AND G STREETS
THE MEN'S STORE, Second Floor
FINER FLANNEL TROUSERS
Stripes and Plain White for Dress and Sports Wear
Correctly cut and tailored with careful attention to the details upon which well-dressed men insist. The flannels are thoroughly shrunken and inspected to be worthy of this careful making.
$10
THE MEN'S STORE, SECOND FLOOR

MOE BEATEN IN WESTERN AMATEUR TITLE DEFENSE

Lehman Ousts Champion on 37th Hole

Perkins, Briton, Also Gains Semifinals, Winning, 2 and 1.

McCrary and Couch, Other Survivors, to Meet Today.

By PAUL MICKELSON.

BEVERLY COUNTRY CLUB, Chicago, July 24 (A.P.).—Don Moe, of Portland, Oreg., wearied by his long golfing wars in England, went down fighting today in his struggle to defend his Western Amateur Golf championship over the narrow fairways and pitfalls of the Beverly Country Club course.

The smiling champion and Walker Cup star fell before another fighting youth, Johnny Lehman, of Chicago, one up after their quarterfinal battle had extended to the 27th green. The result forged another chain of jinxes that has followed champions of the Western Amateur, as not since 1923 has a title holder retained his crown.

A 35-foot putt, roaming down a treacherous course, accomplished the conquest for Lehman, who brought the Big Ten championship to Old Purdue just three years ago. Going to the 37th green both he and Moe were equidistant from the cup. Johnny putted first and dropped it. The fading champion also tried, but his ball stopped two feet short of the cup and it was all over.

Perkins' Comeback Thrills Gallery.

Three other sharpshooters, T. Philip Perkins, lately of King George's golfing forces; Ira Couch, of Chicago, and Bob McCrary, trans-Mississippi champion from Des Moines, also reached the semifinal round, but it was T. Philip himself who gave the galleryites their next biggest thrill. Four down at the end of the eighteenth-hole morning round, the bespectacled Briton, who now resides in New York, came back with par-breaking golf to overtake Jack Westland, Chicago district champion, and then defeat him two and one.

He didn't have to finish out on the final green of the round, but he kept on going to post a startling 69, two big strokes under par, for the exceptionally rugged course. The mark tied the course record, but it was not accepted as such because of a few conceded putts. He meets Lehman tomorrow in the upper bracket's 36-hole match battle. McCrary and Couch clash in the lower field.

"Fighting Scot" Stages Rally.

McCrary, known among golfers as the "Fighting Scot," upheld his reputation to win today. The Scot finished his morning round two down to the hard hitting Gus Novotny, of Chicago, and at the end of the third hole of the afternoon he was four down. But from that juncture on he staged a comeback equaled only by Perkins, and shot sensational golf and pulled up all square again at the end of the thirty-third hole. He was unstoppable after that.

Couch had the easiest fight of the day to defeat Charlie Fish, of Rockford, Ill., 6 and 5.

GEORGETOWN CHURCH.

Grace.	AB	H	O	A	W. Wash.	AB	H	O	A
Corc'n.cf.p	4	0	1	0	Z.H'ges.2b.	5	3	2	1
O'C'r.rf.1b	4	1	6	0	Hospital.cf.	5	1	3	1
Turner.ss.p	4	0	2	5	H.H'ges.ss.	5	0	1	3
Booker.c..	4	2	5	0	Cleary.rf..	5	2	1	0
Cozzens.3b	1	0	0	0	Linger.lf..	2	0	1	0
Beall.1b.rf.	3	0	6	0	Burgess.3b.	4	1	1	3
M'A'y.2b.cf	4	0	1	4	A.Darne.c..	3	2	6	2
Saul.lf....	3	0	2	0	Beach.1b..	4	1	11	1
O'Mera.p..	0	0	0	0	Bean.p....	3	2	0	3
Crown.3b.	2	0	3	1	Rankin.lf..	2	1	1	0
Pizza.ss.2b	3	0	1	1					
Totals..32	3	27	11		Totals...38	13	27	14	

Grace Epis........ 0 0 0 0 0 0 0 0 0— 0
West Wash. Bapt. 1 6 0 1 0 0 3 0 x—11

Runs—Z. C. Hodges (3), Linger, Burgess, Hospital, A. Darne (2), Bean, Cleary, Rankin. Errors—Beall, O'Connor, H. Hodges, Turner, Crown, Burgess (2), Bean. Two-base hits—Z. C. Hodges, Rankin, Beach, O'Connor. Home run—Cleary. Stolen bases—Z. C. Hodges, Hospital. Double play—A. Darne to H. Hodges. Left on bases—W. Wash. Baptist, 5; Grace Episcopal, 3. First base on balls—Off O'Mera, 1; off Turner, 1. Hits—Off O'Mera, 6 in 2 innings; off Turner, 4 in 4 1-3 innings. Struck out—By Bean, 8; by Turner, 3; by Corcoran, 1. Wild pitch—Bean. Balk—Bean. Passed ball—Booker.

TERMINAL Y LEAGUE.

Pullman.	AB	H	O	A	Southern.	AB	H	O	A
Hall.2b...	4	1	6	1	Brenner.ss.	1	1	3	1
Golliere.c..	5	2	5	0	Weigel.2b..	3	0	0	1
Smith'n.lf.	5	0	0	0	Kidwell.c..	1	0	7	0
Chaco's.rf.	5	4	2	0	Dreifus.cf..	4	2	2	0
Booker.3b.	3	1	2	3	Oertel.3b..	4	1	0	1
Golhfl'r.ss.	3	0	2	4	Zimm'n.lf.	3	1	4	0
Tripp.cf...	3	1	0	0	Snellings.rf	4	0	1	0
Radtke.1b.	4	2	3	0	Smith.1b...	4	0	4	0
Clapper.p.	4	2	1	3	Hamel.p...	2	0	0	1
Totals..36	13	21	11		Totals...26	5	21	4	

Pullman .... 0 0 1 3 5 2 0—11
Southern Ry........ 0 0 3 3 0 0 0— 6

Runs—Hall (2), Chaconas, Booker, Colliflower, Tripp (3), Radtke, Clapper (2), Brenner (2), Weigel, Kidwell, Dreifus, Hamel. Errors—Weigel, Brenner, Smith, Hamel (2), Colliflower (2), Hall. Two-base hits—Chaconas, Dreifus, Booker, Radthe, Colliere. Three-base hit—Radtke. Stolen base—Chaconas. Sacrifices—Colliflower, Weigel, Zimmerman. Double play—Booker to Hall. Left on bases—Pullman, 10; Southern Ry., 6. First base on balls—Off Clapper, 7; off Hamel, 3; off Dreifus, 2. Hits—Off Hamel, 9 in 4 1-3 innings; off Dreifus, 4 in 2 2-3 innings. Struck out—By Clapper, 5; by Hamel, 3; by Dreifus, 4. Wild pitch—Dreifus. Passed ball—Colliere. Losing pitcher—Hamel.

INDUSTRIAL LEAGUE.

Tile Set.	AB	H	O	A	West. El.	AB	H	O	A
Sartori.rf.	4	2	2	1	Do'dson.1b.	3	1	10	0
Licar'ne.3b	4	1	0	3	Hogarth.c.	4	2	6	2
Cinotti.ss.	3	1	5	5	Smith.lf...	5	2	0	0
Fr'chi.lf.1b	3	1	3	0	America.3b	5	3	3	3
Barry.cf..	4	1	1	1	Mills.2b....	4	1	2	3
Parella.2b.	4	0	2	2	Hunter.ss..	5	2	3	2
Demma.c..	4	0	6	0	Wright.cf..	3	1	1	1
Gar'li.1b.lf	3	1	8	1	VanH'n.rf..	4	1	2	0
Anderson.p	2	0	0	3	Moeller.p..	3	1	0	3
*DiNenna.	1	0	0	0					
Totals..32	7	27	16		Totals...36	14	27	14	

*Di Nenna batted for Anderson in ninth.
Western Electric... 0 0 1 5 0 0 0 0 1—7
Tile Setters....... 1 0 0 0 0 2 0 0 0—3

Runs—Donaldson, Hogarth, Smith, Mills, Wright, Van Horn, Moeller, Sartori (2), Licarione. Errors—Hunter, Mills, Licarione. Two-base hits—America, Sartori. Stolen bases—Freschi, Van Horn. Sacrifices—Cinotti, Hogarth, Wright. Double plays—Barry to Cinotti, Licarione to Cinotti to Freschi. First base on balls—Off Anderson, 3; off Moeller, 5. Hit by pitched ball—By Anderson (Donaldson, Van Horn, Mills). Struck out—By Moeller, 6; by Anderson, 2. Umpire—Harrington.

GOVERNMENT LEAGUE.

Un. Print.	AB	H	O	A	Interstate.	AB	H	O	A
Schnei'r.cf	5	1	2	0	Lusby.lf...	4	1	1	0
Edwards.ss	5	2	1	4	Deihl.3b...	4	1	0	0
Holbrook.lf	3	1	0	0	J'nston.cf.	5	0	3	0
Simons.2b.	5	1	4	5	Mudd.1b...	5	2	8	0
Waple.1b..	5	2	16	0	Koenig.ss..	4	1	7	2
Desper.c..	5	2	2	1	Hair.2b....	5	3	4	1
Dalglish.3b	3	1	1	3	Brown.c...	5	2	3	4
McPh'n.rf.	4	1	1	0	McDon'd.p.	2	0	0	1
R'dabush.p	3	1	0	4	Mullins.rf..	2	0	1	0
Hutch'n.lf.	2	2	0	0	Roche.p....	3	1	0	1
					Dunlap.rf..	1	1	0	0
*Totals..40	14	27	17		Totals...44	12	27	9	

Union Printers.... 1 4 2 0 1 0 0 2 0—10
Interstate .... 0 1 0 0 0 0 2 3 1— 7

Runs—Edwards (2), Dalglish (2), Roudabush (2), Schneider (2), Desper, Waple, Mudd (2), Roche, Dunlap, Koenig, Hair, Brown. Errors—Diehl, Simons (2), Roudabush, Lusby, Dalglish (2), Mullins, Mudd. Two-base hits—Holbrook, Hair, Waple, Roche. Three-base hits—Edwards, Mudd. Home runs—Edwards, Schneider. Sacrifices—Dalglish (2), Roudabush. Double play—Edwards to Simons to Waple. Left on bases—Union Printers, 12; Interstate, 14. First base on balls—Off Roudabush, 4; Roche, 1. Hits—Off McDonald, 10 in 3 innings; off Roudabush, 12 in 9 innings; off Roche, 4 in 4 innings. Struck out—By McDonald, 2; by Roche, 1. Wild pitch—Roudabush. Passed ball—Desper. Umpires—G. Watt and Buslius.

Boots and Saddle's

(Reg. U. S. Patent Office.)

—Arlington Park Selections—

By J. B. SNODGRASS.

THE MODESTY PURSE for fillies at 1 mile brings out a select field at Arlington Park today, but small in numbers. There are not many other fillies in the West that could race successfully against the ones nominated. Walter J. Salmon's **SNOWFLAKE** is best of the field. She has seldom been defeated in her own class, that is in a filly race. It would be better for her were the route longer. **VALENCIENNES** is next best, it seems, having won her last two races. **MOLASSES JANE** has speed and can go a route. She has raced very little since early spring, but has beaten good horses. **SNOWFLAKE** carries top weight.

FIRST RACE, for 2-year-old fillies, may go to **ROSEVOLT**, and she will be at long odds. She has come up to this race at her best and they are all maidens. **ULTRAMARINE** probably will be one of the favorites, and should figure in the race. **MAGOTHY** may get the show money.

SECOND RACE — The Greentree Stable's **ROMANY BAW** is well placed in the second race under claiming conditions. **HARAMZADA** probably will be the contender. **HOGAN'S DANCE** is a show probability. **ROMANY BAW** has been running with better horses.

THIRD RACE—GREY GULL seems to be a kind of standout in the third race, for 3-year-olds at 1 mile. **FLYING EXPRESS** is very fast and should be no worse than second. **UPSEDAISY** is next best.

FOURTH RACE—The Mount Morris Purse is for 2-year-olds. **UPRIGHT**, a recent winner, will have **PITTSBURGHER** to beat. This is the largest field on the card. **AUNT DEB** has a good chance to show, as has **JOHN MILL**. **UPRIGHT** breaks quickly and may get so far in front of the others that they will never catch him.

SIXTH RACE—MY SCOOP stands almost alone in the sixth race, a claiming event for 3-year-olds. **KING KELLY** should be one of the contenders. Delmonico has a chance to be in the money. **WOOD AXTOM** has too much racing.

SEVENTH RACE—Is a mile and a furlong. **FRANCES MILWARD** gets in very light, and can go the route. She should be an easy winner over this field. **BIG SWEEP** is rated next best and should take the place over **QUIBBLER** or **ORMONBIRD**. The last two would have a better chance in the mud. The hard track at Arlington is good for time records, but it has been trying on some of the horses. The breaking down of Blue Larkspur after his two victories there while working out for the rich handicap tomorrow may have been partly attributable to the hard track.

ARLINGTON PARK, ILL., CHART, JULY 24, 1930.

(Associated Press.)

WEATHER, CLEAR. TRACK, FAST.

FIRST RACE—Five and one-half furlongs. Purse, $1,500; claiming. For 2-year-olds. Start good. Won easily; place, driving. Went to post at 2:18. Off at 2:24½. Winner, Hal Price Headley's b. g. (2), by Tryster—Miss Orimar. Trained by W. W. Taylor. Value to winner, $1,050; second, $250; third, $150; fourth, $50. Time, 0:22 3-5, 0:46, 0:59 2-5, 1:06.

Horses	Wgt.	Post	St.	¼	½	Str.	Fin.	Jockeys	Straight
TRYOR	107	7	3	$1^{1½}$	1^{3}	1^{2}	1^{2}	J. Smith	$3.50
VOLTA BUSH	110	10	4	3^{3}	2^{5}	2^{4}	$2^{1½}$	Morrison	3.14
NERVATOR	110	8	5	5^{h}	$4^{1½}$	3^{2}	3^{4}	Knight	8.34
KAUKA	107	2	1	2^{h}	3^{2}	4^{3}	$4^{1½}$	Corbett	5.66
WONDER STAR	109	3	2	$4^{1½}$	5^{2}	5^{3}	5^{1}	Meyer	4.24
BRAST	111	6	12	12^{2}	$7^{1½}$	6^{4}	6^{2}	Finnerty	351.27
ANADNAB	107	5	9	9^{nk}	10^{2}	7^{1}	7^{1}	Neal	*14.19
ATLIL	110	11	10	10^{2}	11^{1}	$10^{1½}$	8^{1}	Anderson	*
MISS KEATON	110	4	7	8^{2}	8^{1}	11^{1}	$9^{1½}$	Laidley	14.08
NOON PLAY	109	1	8	$7^{1½}$	9^{1}	8^{h}	10^{2}	Trivett	91.47
GOOD FRIEND	110	12	6	6^{2}	6^{2}	$9^{1½}$	11^{h}	Leyland	74.74
YOUNG JOHN	116½	9	14	14	14	$13^{1½}$	12^{1}	Powers	*
ROSEALON	105	14	11	13^{1}	12^{h}	12^{1}	$13^{1½}$	Marinelli	*
LANCER	103	13	13	11^{h}	$13^{1½}$	14	14	Reeves	*

* Field.

Two-dollar mutuels paid—TRYOR, $9.00, $4.06, $3.04; VOLTA BUSH, $3.92, $2.92; NERVATOR, $4.58.

TRYOR was well up from start and, showing the most speed, finished gamely, outpaced his field to the stretch and won easily. VOLTA BUSH followed leader all the way, but was not god enough. NERVATOR, off somewhat slowly, finished going well. KAUKA had early speed and forced pace first three-eighths, tired after half mile and was stopped at end. WONDER STAR had no excuse. BRAST closed a good gap. MISS KEATON and GOOD FRIEND had no excuses and raced wide.

SECOND RACE—One and one-half miles. Purse, $2,000; allowances. For maiden 3-year-olds and upward. Start good. Won easily; place, driving. Went to post at 2:52½. Off at 2:55. Winner, J. E. Widener's br. c. (4), by Stefan the Great—Malachite. Trained by T. J. Donohue. Value to winner, $1,400; second, $350; third, $175; fourth, $75. Time, 2:37 1-5. (New track record.)

Horses	Wgt.	Post	St.	¼	½	¾	Str.	Fin.	Jockeys	Straight
INDIGO	147	14	5	$2^{1½}$	1^{h}	1^{3}	1^{4}	1^{4}	Bauman	$1.26
ROYAL PLAY	149	3	4	7^{5}	6^{h}	3^{6}	3^{10}	2^{1}	McGovern	13.21
PROFITEER	147	2	2	$3^{½}$	4^{2}	$2^{1½}$	$2^{1½}$	3^{10}	Everett	57.86
BO BALLOT	135	7	1	1^{2}	2^{2}	4^{3}	4^{2}	4^{3}	Ball	74.19
ADA M.	132	9	11	10^{2}	8^{10}	5^{4}	5^{4}	5^{2}	Sims	‡5.82
REASON WHY	139	8	12	11^{2}	10^{6}	6^{3}	6^{12}	6^{12}	Lambert	2.35
BANK RAIDER	149	13	6	6^{h}	$7^{1½}$	8^{6}	8^{10}	7^{1}	Fitzpatrick	53.20
BLANTON	130	11	8	4^{1}	3^{1}	7^{6}	7^{4}	8^{4}	Murdock	‡
SANDCLIFF	149	6	14	13^{10}	$12^{1½}$	10^{6}	9^{6}	9^{15}	Russell	†31.68
SWIFT SHUTTLE	147	4	10	8^{6}	9^{h}	9^{1}	10^{2}	10^{1}	Rickabaugh	†
BUTTON	147	1	3	12^{2}	13^{100}	12	11^{2}	11^{4}	Griffin	*39.42
SPAHI	144	5	13	9^{3}	11^{12}	11^{10}	12	12	Casey	*
MISS PLUNGER	132	12	9	5^{h}	5^{3}	Ran out			Roby	‡
LEE COOPER	144	10	7	14	14	Pulled up			Jordan	125.29

* Field.
† A. D. Ness entry. ‡ W. S. Dudley, J. C. Milam, and G. Watkins entry.

Two-dollar mutuels paid—INDIGO, $4.52, $3.44, $3.08; ROYAL PLAY, $9.58, $7.38; PROFITEER, $15.74.

INDIGO only jumped fairly well, but always had most speed on the flat, overhauled BO BALLOT after taking the third hurdle and drew away thereafter, but weakened slightly at final jump. ROYAL PLAY gained fast under hard urging, got to the leaders in stretch and finished strong. PROFITEER, forward contender throughout, had speed, jumped well, but tired slightly at end. BO BALLOT had good early speed, jumped the best, but tired after about first mile. ADA M. closed a gap. MISS PLUNGER ran out, refusing the fourth hurdle. LEE COOPER was pulled up when he jumped poorly.

THIRD RACE—Six furlongs. Purse, $1,500; claiming. For 3-year-olds and upward. Start good. Won easily; place, driving. Went to post at 3:32. Off at 3:38. Winner, L. M. Meriphol's ch. c. (4), by The Porter—Nantokah. Trained by L. Meriphol. Value to winner, $1,050; second, $250; third, $150; fourth, $50. Time, 0:22 3-5, 0:45 4-5, 1:11 4-5.

Horses	Wgt.	Post	St.	¼	½	Str.	Fin.	Jockeys	Straight
THE OKAH	111	8	2	$1^{½}$	1^{1}	$1^{1½}$	1^{2}	Marcum	$2.45
NIFTY	106	13	6	$2^{1½}$	2^{2}	2^{2}	2^{3}	Corbett	2.17
HOT TIME	111	1	3	3^{h}	3^{h}	3^{h}	$3^{1½}$	Riley	9.36
C. M. M'KENNA	116	2	7	5^{1}	4^{3}	4^{4}	4^{2}	Shropshire	*14.46
ROY GIBSON	116	10	4	4^{1}	5^{1}	5^{3}	5^{3}	Neal	12.37
BLACK FLIER	111	9	9	$8^{1½}$	6^{2}	$6^{1½}$	6^{h}	McLaughlin	9.89
CADY HILL	111	3	8	6^{1}	$7^{1½}$	7^{1}	$7^{1½}$	Depeso	*
MARY'S TOY	111	4	11	$10^{1½}$	10^{6}	$9^{1½}$	8^{2}	J. Smith	18.35
NORA D.	106	11	1	9^{4}	8^{2}	8^{h}	9^{1}	Day	18.25
SCARLET BRIGADE	116	14	5	7^{1}	$9^{1½}$	10^{2}	10^{3}	Redding	64.97
MAIDEN'S TRYST	111	7	10	11^{2}	11^{2}	11^{4}	$11^{1½}$	Fronk	*
VANDAL	116	5	12	$12^{1½}$	12^{1}	12^{1}	12^{2}	Leyland	53.21
TURN OVER	116	6	14	14	14	$13^{1½}$	$13^{1½}$	Legnon	*
PRINCE PAN	116	12	13	13^{3}	$13^{1½}$	14	14	Ayraud	*

* Field.

Two-dollar mutuels paid—THE OKAH, $6.90, $3.26, $3.26; NIFTY, $3.08, $2.76; HOT TIME, $6.52.

THE OKAH, away fast, quickly went into lead on inside and, continuing with most speed, held NIFTY safe and won by half a length. NIFTY raced in closest pursuit of the winner, forcing pace and, saving ground, could not overhaul THE OKAH, but outfinished HOT TIME. HOT TIME, a forward factor, staged a long, hard drive with C. M. M'KENNA, finally outgaming latter through final furlong. C. M. M'KENNA went well and had no mishaps. ROY GIBSON and BLACK FLIER were outrun. NORA D. started from outside the gate.

FOURTH RACE—Six furlongs. Purse, $1,800. Texas Handicap. For 3-year-olds and upward. Start good. Won driving; place, same. Went to post at 4:06½. Off at 4:07. Winner, W. C. and E. W. Reichert's ch. c. (6), by Porte Drapeau—Sceptre and Staff. Trained by J. Carter. Value to winner, $1,300; second, $300; third, $150; fourth, $50. Time, 0:22 3-5, 0:45 2-5, 1:10 4-5.

Horses	Wgt.	Post	St.	¼	½	Str.	Fin.	Jockeys	Straight
MY DANDY	121	4	2	1^{h}	$3^{1½}$	3^{2}	$1^{½}$	Knight	$1.65
PANSY WALKER	109	2	1	2^{h}	1^{1}	1^{nk}	2^{ns}	May	.97
MORSEL	103	3	4	3^{3}	2^{1}	2^{nk}	3^{h}	Marcum	10.40
DINAH DID UPSET	109	1	3	4	4	4	4	Leblanc	9.07

Two-dollar mutuels paid—MY DANDY, $5.30, $2.62, out; PANSY WALKER, $2.36, out; MORSEL, out.

MY DANDY, on the outside, had the hardest task, having to go wide and, losing ground, was beginning to drop back a bit entering the stretch after forcing the early pace, but came again strongly under hard urging through final eighth, wore down leaders gradually near the end, but just lasted. PANSY WALKER had her speed, indulging in pace strongly, was on inside in close quarters in the stretch, being headed by MORSEL an eighth out and, holding on gamely, finally outgamed latter. MORSEL came fast entering stretch, went into brief lead midway of stretch but, tiring in the final drive, weakened right at end. DINAH DID UPSET was outrun to stretch, but overhauled the leaders with rapid strides and probably would have won at a slightly longer distance, finishing much the fastest.

FIFTH RACE—One mile. Purse, $1,600. For 3-year-olds. Start good. Won driving; place, same. Went to post at 4:37. Off at 4:38½. Winner, Audley Farm's b. c. (3), by High Cloud—Lassie. Trained by S. M. Henderson. Value to winner, $1,150; second, $250; third, $150; fourth, $50. Time, 0:23, 0:46 2-5, 1:11, 1:36 1-5.

Horses	Wgt.	Post	St.	¼	½	¾	Str.	Fin.	Jockeys	Straight
FLYER	109	6	2	1^{3}	1^{3}	1^{2}	1^{1}	$1^{2¾}$	Meyer	†$7.53
MISS BESS	100	1	6	4^{1}	4^{2}	4^{4}	3^{2}	2^{nk}	Neal	1.65
FORT'ATE YOUTH	109	5	1	$2^{1½}$	2^{nk}	$2^{1½}$	2^{nk}	3^{2}	Leblanc	1.51
SUSIE JANE	103	4	4	3^{2}	3^{2}	$3^{1½}$	4^{6}	4^{6}	Corbett	5.24
BROWN ERIN	102	3	5	6	6	6	5^{1}	5^{4}	Marcum	54.03
HONEY GROVE	102	2	3	$5^{1¼}$	$5^{1¼}$	5^{1}	6	6	Kacalla	†

† Audley Farm entry.

Two-dollar mutuels paid—FLYER, $17.06, $6.38, $2.68; MISS BESS, $3.38, $2.22; FORTUNATE YOUTH, $2.22.

FLYER opened up a safe early lead, showed most speed, was not seriously threatened until near the end, where he resisted the challenge of FORTUNATE YOUTH and held MISS BESS safe. MISS BESS, under restraint first six furlongs, came fast in stretch and outgamed FORTUNATE YOUTH. FORTUNATE YOUTH was sore going to post, but raced forwardly in pursuit of FLYER, but tired in final drive. SUSIE JANE, prominent to the stretch turn, weakened under pressure and quit.

SIXTH RACE—One mile. Purse, $1,500; claiming. For 3-year-olds and upward. Start good. Won driving; place, same. Went to post at 5:07½. Off at 5:08. Winner, French Lick Springs Stable's ch. g. (4), by Glammer—Dream Girl II. Trained by S. B. Ott. Value to winner, $1,050; second, $250; third, $150; fourth, $50. Time, 0:23 2-5, 0:46 2-5, 1:11 2-5, 1:37 1-5.

Horses	Wgt.	Post	St.	¼	½	¾	Str.	Fin.	Jockeys	Straight
AMYVALE	111	1	3	6^{h}	7	5^{h}	$3^{1½}$	$1^{1¼}$	Marcum	$11.64
BOOM	115	2	7	7	4^{1}	3^{4}	$1^{1½}$	2^{1}	Depeso	2.14
SEARINGTON	111	4	5	$1^{1½}$	$2^{1½}$	2^{1}	4^{2}	3^{4}	Day	11.83
JUGGLER	112	3	4	4^{2}	1^{h}	1^{nk}	2^{h}	$4^{1½}$	Hanford	1.42
ROLLING SEA	100	6	6	3^{h}	$5^{1¼}$	$6^{1¼}$	5^{2}	5^{2}	McLaughlin	12.98
SILVER SCEPTRE	113	5	1	5^{2}	$6^{1¼}$	7	7	6^{nk}	Leyland	169.63
CRYSTAL DOMINO	116	7	2	$2^{1½}$	3^{nk}	4^{2}	6^{1}	7	Shropshire	8.48

Two-dollar mutuels paid—AMYVALE, $25.28, $9.78, $6.04; BOOM, $4.32, $4.16; SEARINGTON, $6.20.

AMYVALE, outrun first six furlongs, came fast in last half mile, wore down BOOM in final sixteenth and won going away. BOOM broke poorly, was rushed into contention and, much used up in closing a wide gap to reach the leaders entering stretch where he took command when straightened out, faltered in the late stages and could not withstand winner. SEARINGTON showed early speed, seemingly was done at stretch turn, but came again strongly, outfinishing JUGGLER. JUGGLER took lead from SEARINGTON at half-mile pole, set pace with short advantage to the stretch, but tired badly thereafter. ROLLING SEA was never dangerous. CRYSTAL DOMINO quit early.

SEVENTH RACE—One and one-eighth miles. Purse, $1,500; claiming. For 3-year-olds and upward. Start good. Won easily; place, driving. Went to post at 5:36. Off at 5:38. Winner, P. M. Walker's b. f. (3), by Royal Canopy—Travers. Trained by D. C. Harrison, jr. Value to winner, $1,050; second, $250; third, $150; fourth, $50. Time, 0:23 4-5, 0:46 3-5, 1:12 2-5, 1:38 2-5, 1:52 3-5.

Horses	Wgt.	Post	St.	¼	½	¾	Str.	Fin.	Jockeys	Straight
LOCKET	101	11	6	1^{1}	1^{2}	1^{1}	1^{2}	$1^{1½}$	Neal	$16.05
MR. DE LUXE	107	3	7	4^{h}	4^{2}	3^{1}	2^{3}	2^{3}	Landolt	8.92
J. A. WEIL	109	7	3	3^{1}	2^{1}	2^{1}	3^{1}	3^{2}	Hanford	3.70
HY SCHNEIDER	114	1	4	6^{1}	6^{1}	6^{2}	6^{h}	4^{ns}	Corbett	6.02
HOLD FAST	104	8	9	10^{4}	7^{1}	7^{3}	7^{10}	$5^{1½}$	Wells	30.45
VIOLIN	99	10	11	8^{2}	5^{2}	5^{3}	5^{2}	6^{1}	Riley	10.83
ELLEN N.	96	2	1	$2^{1½}$	3^{1}	4^{2}	$4^{1½}$	7^{3}	Depeso	50.51
MILTON MOORE	109	6	10	11	9^{1}	9^{4}	9^{12}	8^{1}	Sherman	*95.53
MASTER ACE	114	4	2	$5^{1¼}$	8^{4}	$8^{1½}$	$8^{1½}$	9^{12}	Meyer	12.52
FLAG LIEUTENANT	114	9	5	9^{h}	10^{5}	10^{6}	10^{10}	10^{4}	Ayraud	14.07
COL. SCHOOLER	109	5	8	7^{h}	11	11	11	11	Knight	*

* Field.

Two-dollar mutuels paid—LOCKET, $34.10, $13.78, $7.86; MR. DE LUXE, $11.28, $5.42; J. A. WEIL, $4.90.

LOCKET raced into command right after the start, took a good lead and easily won all the way. MR. DE LUXE moved up fast on outside entering the stretch, disposed of the remainder and was gradually overhauling the winner in the late stages. J. A. WEIL raced forwardly among the contenders throughout, had no mishaps, and though tiring, held on fairly well. HY SCHNEIDER could never get up. HOLD FAST needed the race. VIOLIN began slowly and was never a strong factor. ELLEN N. tired. MASTER ACE raced poorly.

EIGHTH RACE—One and one-eighth miles. Purse, $1,500; claiming. For 3-year-olds and upward. Start good. Won driving; place, same. Went to post at 6:06½. Off at 6:07. Winner, E. J. Rollins' blk. g. (7), by Rock Flint—Miss Phaleron. Trained by F. Risk. Value to winner, $1,050; second, $250; third, $150; fourth, $50. Time, 0:24 2-5, 0:48 1-5, 1:13, 1:40 2-5, 1:54.

Horses	Wgt.	Post	St.	¼	½	¾	Str.	Fin.	Jockeys	Straight
ROCK HAWK	114	6	3	6^{1}	5^{4}	5^{4}	3^{1}	$1^{¾}$	Leyland	$8.18
PRETTY POSE	104	2	1	1^{h}	2^{1}	2^{4}	$1^{1½}$	$2^{1½}$	Riley	3.96
PRATE	114	4	6	5^{nk}	3^{h}	1^{h}	2^{h}	3^{2}	Redding	2.44
PRINCE TII TII	109	7	5	7^{1}	7^{6}	6^{h}	5^{1}	$4^{1½}$	Marcum	25.66
FRIEDJOF NANSEN	114	8	4	$3^{½}$	4^{1}	4^{h}	4^{3}	5^{h}	Steffen	2.21
CZARIST	109	5	2	2^{1}	1^{1}	$3^{1½}$	6^{4}	6^{2}	Day	12.87
MRS. SNYDER	109	1	7	4^{1}	6^{3}	$7^{1½}$	7^{3}	7^{1}	Knight	23.57
SAGAMOOK	114	3	9	9	9	9	8^{4}	8^{6}	Laidley	440.45
WOOD AXTON	104	9	8	8^{5}	8^{3}	8^{h}	9	9	Reeves	187.92

Two-dollar mutuels paid—ROCK HAWK, $18.36, $7.06, $5.32; PRETTY POSE, $5.58, $4.82; PRATE, $4.50.

ROCK HAWK, held off pace until reaching stretch, just got up to outfinish PRETTY POSE in hard final drive. PRETTY POSE had speed from the start, was raced on the pace throughout, resumed lead from PRATE midway of the stretch, but tired and could not withstand winner. PRATE closed a good gap in first six furlongs, took a brief lead entering stretch, but could not hold it. PRINCE TII TII closed a good gap. FRIEDJOF NANSEN had brief early speed, but showed a dull effort. CZARIST, hard ridden, raced into command at far turn and held it for two furlongs, but tired badly.

BAINBRIDGE ENTRIES.

(Associated Press.)

FIRST RACE—Six furlongs; purse, $700; claiming; for 3-year-olds and upward.
1 *Regular Broom 96 | 7 Antiquarian ...112
2 Jim Miller ....106 | 8 Plezall 104
3 *Buchon ......107 | 9 *Morley 104
4 *Orestes II....113 | 10 *Alamae 102
5 Kalani ....110 | 11 *Administrator.107
6 Gray March....107 | 12 *Aline Bens'ger 96
Also eligible—
13 *Biddy Shipp..102 | 16 Sprig 112
14 Silenus ....112 | 17 Round Up......112
15 Houston ......112 | 18 *President Seth.113
SECOND RACE—Five and one-half furlongs; purse, $700; claiming; for 2-year-olds.
1 *Mr. Moon.....115 | 7 Biggest 110
2 *Race Extra...102 | 8 Bunny Hug.....102
3 *Wee Marjie...102 | 9 *Goldie Belle..99
4 Bill Lutz......107 | 10 Dee John......110
5 *Hilda A.......102 | 11 *Wild Party....105
6 *Rising Star...102 | 12 My Ideal 110
Also eligible—
13 Belgian Lass..110 | 16 *Swift Miss....105
14 *Broad A......105 | 17 *Yomi 105
15 *Foggy ....102 | 18 *South. Cloud..105
THIRD RACE—Six furlongs; purse, $800; claiming; for 3-year-olds and upward.
1 Highway ....117 | 7 Tarrant 107
2 *Luck Piece....103 | 8 *Hogarty 103
3 *Ossie H.......103 | 9 *Bramstar 109
4 *Celtic Prince..105 | 10 *Perfect Alibi..100
5 *La Bellotte....97 | 11 Mote 114
6 Andresito .....108 | 12 *Thomas Seth..102
Also eligible—
13 *Bluch Dineen.102
FOURTH RACE—One mile and 70 yards; purse, $700; claiming; for 3 and 4 year old maidens.
1 Thunderstruck..102 | 7 *Red Knobs.....97
2 *O My ....98 | 8 Cleve Pierce...112
3 *Lunacy ....92 | 9 *Angela Lavin..98
4 Clara Jo ......100 | 10 Southl'd King..102
5 Rosie Cora.....100 | 11 *Nonenicer 92
6 *Oberon ....97 | 12 Matushka 103
Also eligible—
13 Tahoka ....109 | 14 *Eric the Red..97
FIFTH RACE—One and one-sixteenth miles; purse, $700; claiming; for 3-year-olds and upward.
1 *Paquette .....93 | 7 Sweepnet 108
2 *Bumpkin ......111 | 8 *Billy Doran...111
3 *Bear Cry .....103 | 9 *Traveler 103
4 *Ashburne .....106 | 10 *Royal Eagle...97
5 *Marabou ......108 | 11 *Fort. Mann...103
6 *Hayes' Choice.103
SIXTH RACE—Six furlongs; purse, $700; claiming; for 3-year-olds and upward.
1 Southl'd Prince.106 | 7 *John Speed...113
2 *Little Hattie..102 | 8 *Frances E....102
3 Sun Dance......112 | 9 Choir Invisible.105
4 *Windy Ross....101 | 10 Bill Phillips...102
5 *Chrysler ......107 | 11 *Thistle Lad...100
6 *Golden Laura..102 | 12 Western Light.101
Also eligible—
13 *Bubbling .....113 | 16 *Somerset 107
14 *A.B.Bensinger.107 | 17 Little Birka....101
15 Hen. Sommers.107 | 18 Ranch Lass....107
SEVENTH RACE—One and one-sixteenth miles; purse, $700; claiming; for 3-year-olds and upward.
1 *Jack Up .....108 | 7 *Whizz'g Cloud.103
2 Lucky Man.....104 | 8 Wentz 108
3 *Infanta ....103 | 9 *Brigand 105
4 *Firth of Tay..105 | 10 Na Zdar 104
5 *Tufli ....100 | 11 Hec 113
6 *Ethel Galliger.103 | 12 *Thistle Boy...108
Also eligible—
13 *Well Turned..103 | 16 *Wine Jug.....103
14 Mosque ....110 | 17 Golden Cloud..110
15 *Sal Mahdi....100 | 18 *Biloxi 105
*Apprentice allowance claimed.
Weather, clear; track, fast.

DORVAL PARK ENTRIES.

(Associated Press.)

FIRST RACE—Six furlongs; purse, $700; claiming; maiden jockeys; for 3-year-olds and upward.
1 Dr. McNeill....106 | 6 Reviewer 106
2 Whitlow ....106 | 7 Song of Songs.105
3 Benda ....101 | 8 Sister Ruby....106
4 Sun Dix ....103 | 9 Brenton 106
5 Merrie M'Queen.101 | 10 Little Imp.....103
SECOND RACE—Five and one-half furlongs; purse, $800; claiming; for 2-year-olds.
1 Loapdy ....103 | 7 *Dea 98
2 Officer ....109 | 8 *J'ne Seremba.100
3 Observation ...111 | 9 Snap 118
4 Dixie Bo ......106 | 10 Lovey Girl....111
5 Atiptoe ....107 | 11 Sweet Senorita.97
6 Chill Wind ....103 | 12 Ethel Kenyon.109
THIRD RACE—Six furlongs; purse, $800; claiming; for 3-year-olds and upward.
1 *Campfire Maid.95 | 7 Rock Thorn...102
2 Philip's First...100 | 8 Pongo 94
3 Lassa ....105 | 9 *Watson 94
4 Manager Evers.105 | 10 Celanese 98
5 En Route ......103 | 11 Balai d'Or....114
6 Haplite ....94 | 12 Ella Rufus....112
Also eligible—
13 Reigh Shot....100 | 16 Sullivan Trail.111
14 Iotat ....98 | 17 *Whims. Star..100
15 Pledge ....99 | 18 Killjoy 106
FOURTH RACE—One and one-sixteenth miles; purse, $700; claiming; for 3-year-olds and upward.
1 Hedgefence ....113 | 7 Great Luck ...107
2 *Brown Chief...108 | 8 King Charles..112
3 Pat Calhoun...113 | 9 Vie 107
4 *Impossible ...108 | 10 War Grail 107
5 Florazetta ....101 | 11 Sir Stanley ...109
6 Cape Fear ....109 | 12 North Breeze..113
Also eligible—
13 Epigram ......107 | 16 Will Rain 105
14 Farceur ....109 | 17 Dazzling Star..107
15 Dalila ....107 | 18 Daddy Nelson.109
FIFTH RACE—One mile and 70 yards; purse, $700; claiming; for 3-year-olds and upward.
1 Casting ....105 | 7 *L. Essington..98
2 *Union Jack...108 | 8 Rockney 105
3 La Grange ....102 | 9 Pygmalion 111
4 Lucie Ann.....103 | 10 *Queen Emma.106
5 Wander Lou...105 | 11 Domineer 108
6 *Forest Lore..108 | 12 *Laguna 92
Also eligible—
13 Star Spun ....105 | 16 Tr'pe of Dawn.103
14 *Vigor ....108 | 17 My Helen 105
15 Amen Ra .....116 | 18 Red Bank 108
SIXTH RACE—One and one-sixteenth miles; purse, $800; claiming; for 3-year-olds and upward (foaled in Canada).
1 Sun of Araby..104 | 5 Span 107
2 Merry Mount..109 | 6 *Sweetest Song.105
3 Tipsy ....107 | 7 Balsam Lake...104
4 Wee Toddler II.110 | 8 King Wave 106
SEVENTH RACE—One and one-sixteenth miles; purse, $700; claiming; for 3-year-olds and upward.
1 Instant ....103 | 7 Prude II 107
2 Collar Victoria.102 | 8 West Point 109
3 Single Pip .....109 | 9 Trifle 107
4 Highland Chief.113 | 10 *Cyrano 108
5 Sonta ....109 | 11 Storm Queen..107
6 Plain Dealer...109 | 12 Pen's Chic....102
Also eligible—
13 Cloud Idolizer.109 | 16 San de Oro....109
14 Moon Phase...109 | 17 Staccato 107
15 Sea Myrtle....101 | 18 Miles Prior....113
*Apprentice allowance claimed.
Weather, clear; track, fast.

EMPIRE CITY ENTRIES.

(Associated Press.)

FIRST RACE—Five furlongs; purse, $1,000; the Air Mail; claiming; for 2-year-old maidens.
1 Heedless ......122 | 7 Peregrina 119
2 Lady Hogan....119 | 8 †Snooty 112
3 Noble Sir ......122 | 9 Mardie 119
4 Campus Capers.119 | 10 *Carlina 114
5 Dame Rumor...119 | 11 †Fresh Guy...115
6 *Cupidity .....114 | 12 Sir Prize 122
SECOND RACE—(First division); 1 mile and 70 yards; purse, $1,000; the Dexterous; claiming; for 3-year-olds and upward.
1 Justa Pal .....115 | 7 Irish Marine...120
2 *Rubberneck ..115 | 8 *Sirell 106
3 Vendee ....111 | 9 *Rusticate 115
4 Shasta Grafton.115 | 10 †Seventeen ...104
5 Star Gold.....120 | 11 †Prin. Henry...104
6 Cootie ....120 | 12 Alayer 120
THIRD RACE—One and one-sixteenth miles; purse, $1,000; the Knollwood; claiming; for 3-year-olds and upward.
1 †Mary Dale....114 | 4 Dun Ro 116
2 *Dr. Rankin....121 | 5 *Angry Lass...106
3 *Billie Leonard.121
FOURTH RACE—(Second division); 1 mile and 70 yards; purse, $1,000; the Dexterous; claiming; for 3-year-olds and upward.
1 †Seta ....109 | 7 Fly Across.....120
2 †Cornish Lad..113 | 8 Curator 120
3 Big Punch.....120 | 9 †King Carnival.113
4 Aurica ....111 | 10 Prince Toy....116
5 Metzie's Buddy.120 | 11 Bob Shannon..116
6 *Frances St. L..106 | 12 *Attamart 106
FIFTH RACE—One mile and 70 yards; purse, $1,000; the Homestead; claiming; for 3-year-olds and upward.
1 Wisecrack .....115 | 7 *Golden Anger.110
2 Vacant ....116 | 8 Bans Terre....120
3 *Virado ....115 | 9 *Voyage 115
4 *Czarina ......106 | 10 Croyden 120
5 Chief's Warrior.116 | 11 Montauk 116
6 Battler 116
SIXTH RACE—Five and one-half furlongs; purse, $1,000; the Resolute; claiming; for 2-year-olds.
1 Long Gone.....109 | 6 The Fives.....112
2 Phantom Cloud.119 | 7 *High Sweep...101
3 *Traitor ....105 | 8 Brandon Dare..109
4 †Francock ....108 | 9 Wild Law 111
5 †Sun B........105 | 10 Meritic 107
*5 lbs. apprentice allowance claimed.
†7 lbs. apprentice allowance claimed.
Weather, clear; track, fast.

DORVAL PARK RESULTS.

FIRST—Five and one-half furlongs; purse, $700; for maiden 2-year-olds; claiming.
Madelon, 113 (Robertson) 11.95 5.80 4.00
Tryon, 110 (Mann) 5.55 4.60
Ronald's Charm, 108 (Cleverly) ... 29.30
Hugh Lou, Fine Shot, Studio, Peace Dove, Letherby also ran. Time, 1:07 4-5.
SECOND—Six furlongs; for 3-year-olds and upward; claiming.
Jack O'Leen, 109 (H. Morgan) 52.20 16.65 14.20
Capitol, 106 (Mann) 3.20 3.70
Ullumine, 109 (Robertson) 3.70
Vestry, Peter M., Kaulana, Flying Lulu, Ace of Aces II, *Noirette, *Crispie Seth, Probate, *Miss Fountain also ran. Time, 1:13 4-5.
*Field.
THIRD—Six furlongs; purse, $800; for 3-year-olds and upward; claiming.
Catchoo, 85 (Ridgeway) 32.45 15.50 6.90
Judge Dixon, 100 (Morgan) 7.05 5.80
Sport Hallahan, 109 (Dainty) 5.80
Pomfret, Five Oaks, Dark Angel, The Abbot, Saratoga Maje also ran. Time, 1:12 4-5.
FOURTH—One mile; purse, $700; for 3-year-olds and upward; foaled in Canada; claiming.
Sphere of Beauty, 102 (Foden) 5.00 2.80 2.55
Nipigon, 107 (Robertson) 3.60 2.65
First Day, 105 (Taylor) 3.15
Jug of Gold, Pottery, Peace Rock also ran. Time, 1:41 4-5.
FIFTH—One mile and 70 yards; purse, $700; for 3-year-olds and upward; claiming.
Cherokee Maid, 100 (Wall) 22.80 12.10 8.70
Twelve Sixty, 109 (O. Cooper).. 9.45 4.90
Justa Flapper, 102 (Taylor) 6.05
Negotiator, Floss, Buckrill, Malcolm, Buntaris also ran. Time, 1:45.
SIXTH—One mile and 70 yards; purse, $700; for 3-year-olds and upward; claiming.
Blue Darter, 107 (Dainty) 8.90 5.95 4.30
Doctor Fred, 107 (R. Cooper) 4.80 3.85
Prairie Girl, 105 (N. Wall) 3.20
Saint's Fancy, Tom Kanty, Paternal, Donnaco also ran. Time, 1:43 4-5.
SEVENTH—One and one-sixteenth miles; purse, $800; for 3-year-olds and upward; claiming.
Groom, 110 (F. Mann) 6.80 5.25 4.80
Thymon, 107 (W. Taylor) 5.80 3.50
Imahat, 94 (O. Cooper) 5.20
Bounding Deep, Marlboro, Yosan, Vowed Vengeance, Harvard also ran. Time, 1:47.

Poker Portraits —By H. T. Webster

LATONIA ENTRIES.

(Associated Press.)

FIRST RACE—Five and one-half furlongs; purse, $1,200; the Rosedale Park; allowances; for 2-year-old maidens, fillies.
1 Freesia ...... 115 | 7 †Patti Kate.. 115
2 Miss Sue..... 115 | 8 Head First... 115
3 Pretty Penny. 115 | 9 Prin. Peggy.. 115
4 Scotch Made.. 115 | 10 Gradiset 115
5 Cousin Doll... 115 | 11 Scala 115
6 Livia .... 115 | 12 Modern Times 115
Also eligible—
13 Prediction .. 115 | 16 Kissel 115
14 †Bunty D'ick 115 | 17 Hilee 115
15 Weideleen .. 115 | 18 Copia 115
†Patterson and Penvilla Farm entry.
SECOND RACE—Six furlongs; purse, $1,200; claiming; for 3-year-olds and upward.
1 *Neverbust .. 117 | 7 *Wood Fire.. 112
2 Whiskwin ... 122 | 8 Little Grace. 109
3 *Day Van.... 112 | 9 Our Own ... 122
4 Botch .... 117 | 10 Watch On... 122
5 *Pandean .... 109 | 11 High Grace.. 109
6 Orator ...... 122 | 12 Take Off.... 114
Also eligible—
13 Sandy Hatch. 117 | 16 *King at A's. 117
14 Bob Don.... 109 | 17 S. Woolridge. 114
15 Har. Ormont. 114 | 18 *Blue Ash.... 109
THIRD RACE—Six furlongs; purse, $1,200; claiming; for 2-year-olds.
1 Fudge ...... 115 | 7 Jaz Age..... 115
2 Hazel Hopps.. 107 | 8 *Jotiva 102
3 Congo Maid.. 107 | 9 Donald 110
4 Caracas ..... 110 | 10 *Sugar Kiss.. 107
5 Don. Vivian.. 112 | 11 Sonny Basil. 101
6 Sudden ..... 110 | 12 *B. Stockings 110
Also eligible—
13 Pere Noel... 115 | 16 Jamocas 110
14 Lady Sweet.. 107 | 17 Running Wat. 110
15 Twill .... 115 | 18 Bachelor L'k. 110
FOURTH RACE—Purse, $1,300; the Air Mail; for 3-year-olds and upward.
1 H. Hardies... 100 | 5 Draymont ... 110
2 The South'er. 110 | 6 Percentage ... 112
3 Internat. II.. 110 | 7 Long Run..... 105
4 Chim. Sweep.. 105
FIFTH RACE—One and three-sixteenths miles; purse, $1,200; claiming; for 4-year-olds and upward.
1 Lady Basil.... 105 | 6 Spotlight 105
2 *High Storm. 110 | 7 Blind Hills... 115
3 *Goodman ... 110 | 8 Busy Fairy.... 110
4 Royal Son.... 110 | 9 Account 110
5 Penarc ...... 110 | 10 Florhi 105
SIXTH RACE—One mile and 70 yards; purse, $1,200; claiming; for 3-year-old fillies.
1 *Boca Grande 102 | 5 *Capt. D'ter. 102
2 *Golden Bu.. 102 | 6 Susan's Sister 107
3 *Vagrant ... 106 | 7 Sunstroke 111
4 *Nim the N'ph 106
SEVENTH RACE—One mile and 70 yards; purse, 1,200; claiming; for 3-year-old fillies.
1 *Teaspoon ... 102 | 5 Pr. Carolyn... 107
2 Abeth .... 107 | 6 Top Hattie.... 107
3 *Madcap M'vin 107 | 7 Sulmul 107
4 My Lava 109
Weather, clear; track, fast.
*Apprentice allowance claimed.

EMPIRE CITY RESULTS.

FIRST—Five and a half furlongs; purse, $1,000; claiming; 2-year-old fillies.
Joanne E., 109 (C. Kurtsinger) 3-1 1-1 1-2
Regina H., 108 (R. Wholey)...... 2-1 1-1
Cho San, 104 (S. Renick)............ 3-1
Bright Comet, Nosegay, Flamma, Sadras, Red October, Musing also ran. Time, 1:09.
Musing finished first, but was disqualified for foul.
SECOND—Mile and a sixteenth; purse, $1,000; claiming; 3-year-olds and up.
Ceylon Prince, 115 (R. Wholey) 12-1 4-1 2-1
Torpointer, 110 (J. Chirch)...... 5-2 6-5
Seta, 108 (R. Wolverton)............ 5-2
Sidrophal, St. Otis, Attamart, Folamile, Fire Opal, John J. Williams also ran. Time, 1:49 2-5.
THIRD—Mile and 70 yards; purse, $1,000; claiming; 4-year-olds and up.
Athel, 110 (J. Bethel)......11-20 out out
Matin's Minister, 113 (E. Roehm) out out
Xylophone, 108 (R. Wholey)........ out
Time, 1:46 1-5. (Only three starters.)
FOURTH—Mile and a sixteenth; purse, $1,000; claiming; 3-year-olds and up.
Wild Broom, 123 (F. Coltiletti).7-2 6-5 3-5
Grand Bey, 120 (F. Weiner)...... 3-1 7-5
Alayer, 120 (G. Fields)............. 1-2
Francis Seymour, Dowager, Larock, Woolorac, Song and Dance also ran. Time, 1:49 1-5.
FIFTH—Five and a half furlongs; purse, $1,000; claiming; 3-year-olds and up.
My Cornwall Boy, 121 (D. Lyons) 7-1 5-2 7-5
Maurice, 121 (P. Walls)........ 4-1 2-1
Wig, 111 (J. McTaggart)............ 8-5
McNamee, Professor, Talky, Bourbon Maid, Calamity, Keep Clear, Devil's Due, Itso also ran. Time, 1:08 1-5.
SIXTH—Five and a half furlongs; purse, $1,000; claiming; 2-year-olds.
Jimmy Jingle, 117 (R. J. Fisher) 4-5 out out
Irish Indian, 110 (J. Chirch)...... out out
Rusticus, 117 (J. Mann)............ out
Time, 1:10 4-5. (Only three starters.)

RACING SELECTIONS

LATONIA.
1—Hilee, Scala, Weideleen.
2—Orator, Sandy Hatch, Take Off.
3—Fudge, Pere Noel, Twill.
4—Percentage, The Southerner, Long Run.
5—Account, Penarc, Blind Hills.
6—Captain's Daughter, Sunstroke, Nim the Nymph.
7—Madcap Marvin, My Lava, Princess Carolyn.
Best—Account.
—Louisville Times (A.P.).
1—Hiles, Weideleen, Scala.
2—King at Arms, Take Off, Sandy Hatch.
3—Pere Noel, Twill, Fudge.
4—Percentage, Henriette Hardies, Chimney Sweep.
5—Busy Fairy, Account, Florhi.
6—Captain's Daughter, Sunstroke, Vagrant.
7—Madcap Marvin, My Lava, Princess Carolyn.
—N. Y. Handicap.

BAINBRIDGE.
1—Orestes II, Alamae, Regular Broom.
2—Broad A., Mr. Moon, Bunty Hug.
3—Bramstar, Thomas Seth, Minte.
4—Scotland King, Lunacy, Clara Jo.
5—Billy Doran, Fortunate Mann, Sweep Net.
6—Western Light, Thistle Lad, Henry Sommers.
7—Mosque, Brigand, Infanta.
Best—Billy Doran.
—Louisville Times (A.P.).
1—Alamae, Orestes II, Kalani.
2—Swift Miss, Mr. Moon, Wild Party.
3—Mote, Celtic Prince, Bramstar.
4—Rosie Cora, Red Knobs, Nonenicer.
5—Paquette, Bear Cry, Bumpkin.
6—Bubbling On, John Speen, Windy Ross.
7—Ethel Gallager, Infanta, Wentz.
—N. Y. Handicap.

EMPIRE CITY.
1—Heedless, Lady Hogan, Snooty.
2—Star Gold, Irish Marine, Alayer.
3—Doctor Rankin, Billie Leonard, Angry Lass.
4—Atta Mart, Fly Across, Curator.
5—Croyden, Battler, Virado.
6—Francock, Sun B, Wild Law.
Best—Attamart.
—Louisville Times (A.P.).
1—Heedless, Noble Sir, Campus Capers.
2—Irish Marine, Justa Pal, Shasta Grafton.
3—Dunro, Mary Dale, Billie Leonard.
4—Fly Across, Aurica, Seta.
5—Croyden, Golden Anger, Voyage.
6—Francock, Brandon Dare, Meritic.
—N. Y. Handicap.

DORVAL.
1—Song of Songs, Benda, Little Imp.
2—Lovey Girl, Snap, Observation.
3—Ella Rufus, Balai D'Or, Lassa.
4—Brown Chief, Sir Stanley, King Charles.
5—Lagrange, Domineer, Rockney.
6—Span, King Wave, Wee Toddler.
7—Plain Dealer, Pen's Chic, West Point.
—N. Y. Handicap.

DEPARTMENTAL LEAGUE.

G. P. O.	AB	H	O	A	Commerce.	AB	H	O	A
Dove.2b...	3	0	0	4	Wells.ss...	5	3	0	0
Willner.ss.	3	0	0	5	Povich.2b..	3	1	2	3
Sole.cf.c..	4	0	2	1	Clark.lf...	4	1	1	0
Hardy.1b..	3	0	12	0	Sheehy.rf..	3	1	2	0
Sch'er.c.rf.	3	0	9	0	Gichner.c..	2	1	9	1
J.Mealy.lf.	2	0	0	0	Bragger.cf.	4	2	2	0
Lee.rf.cf..	2	0	1	0	B.Mealy.3b.	3	1	1	1
Yanicki.3b	3	1	0	2	O'Don'll.1b	3	0	6	0
Dye.p.....	3	1	0	2	Murdock.p.	4	1	0	0
					Gaithers.lf.	0	0	0	0
					Kearney.rf.	0	0	1	0
					Moser.1b..	1	0	0	0
Totals..26	2	24	14		Totals...32	11	24	5	

Commerce .... 2 0 0 2 0 2 3 1—10
G. P. O. .... 0 0 0 0 0 0 0 0— 0

Runs—Wells (2), Povich, Sheehy (3), Gichner, Bragger (2), B. Mealy. Errors—Dove, Willner, Schowerer, Yanicki, Wells. Two-base hits—Gichner. Three-base hits—Bragger, Clark, Murdock. Stolen bases—Wells, Sheehy. Sacrifices—Povich, Gichner (2). Left on bases—G. P. O., 6; Commerce, 3. First base on balls—Off Dye, 2; off Murdock, 4. Struck out—By Dye, 7; by Murdock, 9. Wild pitches—Dye (3). Passed ball—Schowerer. Umpire—Green.

LIONELS MEET TONIGHT.

All Lionel players are requested to meet at Fisher Hall tonight at 7:30 p. m. for an important business meeting. The Lionel Pewees who meet Georgetown Pewees Sunday, are especially asked to report.

BAINBRIDGE RESULTS.

FIRST—Six furlongs; purse, $700; claiming; 3-year-olds and upward.
Renbarg, 104 (Remillard)..21.40 7.80 4.80
Lenny, 102 (J. Boucher)......... 4.40 3.80
Betty Browning, 102 (J. M. Jones)...7.40
Vandion, Brandon Chan, Lounger, Grand King, Bless Her Heart, Forefather, Shakitup, Belle Rankin II, Runmaid also ran. Time, 1:13.
SECOND—Six furlongs; purse, $700; claiming; 4-year-olds and upward.
Blue Heron, 104 (Level)... 6.60 3.80 3.20
Glassful, 104 (Pegg)............ 3.80 3.00
Not Guilty, 102 (Riley)................ 2.80
Beau Aspin, Follow Me, Verben, Woodmont, Doctor Glenn, Sunday Clothes, Keeper, Adoruble, Kentucky Colonel also ran. Time, 1:13 3-5.
THIRD—Five and one-half furlongs; purse, $700; claiming; maidens 2-year-olds.
Red Tam, 108 (Remillard) 4.40 3.40 2.80
Front Man, 107 (McMillan)... 13.00 8.80
Blackwell, 107 (Boucher)............. 4.80
Baflot, Sweet Call, Oscar, Hush Baby, Miss Way, Napa, Thistle Evie, Blind Luck, Intruder also ran. Time, 1:08.
FOURTH—One and one-eighth miles. Purse, $700; for 3-year-olds and upward.
M. J. McNulty, jr., 112 (Wallace) 5.20 3.60 3.20
Ed Reese, 107 (McMillan)...... 3.20 2.80
Pat O'Connor, 107 (Greenberg)...... 5.40
Sinon, Coquin, Try Again, Don T, Miss Paradise, Goldhandle also ran. Time, 1:54 1-5.
FIFTH RACE—One mile and seventy yards; purse, $800; claiming; 3-year-olds and upward.
King Pin, 97 (J. J. Jones) 17.60 8.00 7.60
Sandy Lady, 103 (E. Renick).. 5.00 4.00
Lincoln Plaut 108 (R. Tilden)....... 9.00
David L, Caravan, Tangram, Hurstland also ran. Time, 1:44.
SIXTH—Six furlongs; purse, $700; for 3-year-olds and upward; claiming.
Nelson, 116 (J. Cavens)... 6.40 3.80 3.20
Prince Sport, 113 (D. Froggate). 3.80 3.00
Bright Flash, 103 (C. Cogan)......... 3.60
Elizabeth Sullivan, Winnie Jo, Murmuring Pines, Saudelle, Kitty Keane, Mae Price, Doc Connor, Hattie Seth, Light Foot Don also ran. Time, 1:13 1-5.
SEVENTH RACE—One and one-eighth miles; purse, $700; claiming; 3-year-olds and upward.
St. Ignatius, 99 (Jones) 11.80 5.60 3.80
Brownie Smile, 104 (P. Regan) 10.20 7.44
Referee 104 (Cimerak)................ 7.40
Turf King, Mascara, Pauline H, Nos Redna, Evergreen Queen, Fair Lark, Pecora also ran. Time, 1:53 2-5.

LATONIA RESULTS.

FIRST—Five and one-half furlongs; purse, $1,200; allowances; for 2-year-old, maidens.
Blinkie Boy, 115 (Barrett) .75.34 23.26 10.18
Norias, 115 (Hardy)............3.72 2.70
Chief John, 115 (Cheatham)........2.84
Streak o' Lite, Oswegatchie, *Forget Not, *Flagg Porter, Fast Ormont, Polly's Boy, Derby T., Royal Knight also ran. Time, 1:09 4-5.
SECOND—Six furlongs; purse, $1,200; claiming; for 3-year-olds and upward.
Bernice Van, 105 (Rose)..24.32 6.24 4.32
Hornsby, 116 (Russell)..........3.00 2.60
Perfect Model, 106 (Callahan).........9.10
*Knee Glader, Night Cry, *Falmul, *Atennas, My Carolyne, Monnie, Downcast, Brush, Radio Service also ran. Time, 1:14.
THIRD—Five and one-half furlongs; purse, $1,200; allowances; for 2-year-olds.
Feemster, 108 (Fisher)......9.28 3.10 2.40
Basiel, 105 (Jones)................2.46 2.12
High Fruit, 108 (Hardy)..............2.60
Jimmie L., Fair Missie, *Bracca, *Wee Shane also ran. Time, 1:08 4-5.
*Audley Farm entry.
FOURTH—One and one-sixteenth miles; purse, $1,200; claiming; for 3-year-olds.
Bustling, 110 (James)......9.84 4.76 3.26
Royal Sport, 109 (Callahan)....5.30 3.70
James M., 113 (Fisher)................3.66
Nellie Basil, Southland Toy, Aimee Goldsmith, Union W. also ran. Time, 1:48 2-5.
FIFTH—One and one-sixteenth miles; purse, $1,200; claiming; for 3-year-olds and upward.
Quiver, 106 (Carroll)..........7.50 4.38 2.80
Tela, 99 (Callahan)...............5.28 4.52
Chatterblack, 104 (Reeves).........4.38
Lillian T., Fair Rosalind, Banset, Prince Tokalon, Peter Dixon also ran. Time, 1:48.
SIXTH—One and one-sixteenth miles; purse, $1,200; for 3-year-olds; claiming.
Full Measure, 110 (Groos) 9.36 4.84 3.32
Master Star, 112 (L. Hardys).. 4.74 3.60
Royal Bonnie, 110 (L. Jones)........ 5.82
Attorney General, Sir Relief, On the Air, George Webre also ran. Time, 1:48 3-5.
SEVENTH—One and one-sixteenth miles; purse, $1,200; claiming; 4-year-olds and upward.
Hiram Kelly, 112 (K. Russell) 4.60 2.92 2.46
Bruno, 107 (C. Callahan)...... 4.04 3.14
Woodgain, 107 (R. Reeves)............ 3.90
Evelyn L, Black Thunder, Grand Dad, Updike, Little Chip, Dearborn also ran. Time, 1:48.
*Field.

THE POST'S CONSENSUS AT ARLINGTON PARK

	1st Race	2nd Race	3rd Race	4th Race	5th Race	6th Race	7th Race
Snodgrass Wash. Post	Rosevolt Ultramarine Magothy	Romany Baw Haramzada Hogan's Dance	Grey Gull Flying Express Upsedaisy	Upright Pittsburgher Aunt Deb	Snowflake Valenciennes Molasses Jane	My Scoop King Kelly Delmonico	Fr. Milward Big Sweep Quibbler
Louisville Times Associated Press	Rosevolt Mannite Jeanne D.	Ante Bellum Morjoy Make Haste	Fort Dearborn Upsedaisy Grey Gull	Pittsburgher Chuckling Aunt Deb	Snowflake Nellie Custis Valenciennes	My Scoop Mike Carey Main Rock	Quibbler Vanquish Machete
Trackman Racing Form	Decorous Rosevolt Stepdance	Romany Baw Top Kick Make Haste	Grey Gull Malicious Fort Dearborn	Birthday Gift Pittsburgher Aunt Deb	Snowflake Nellie Custis Valenciennes	The Alderman Mike Carey My Scoop	Ormonbird Fr. Milward Quibbler
N. Y. Handicap Racing Form	Adine Decorous Stepdance	Bolodora Make Haste Mother's C.	Grey Gull Fort Dearborn Easter Boy	Aunt Deb Pittsburgher Fly. Cherokee	Snowflake Valenciennes Nellie Custis	My Scoop Mike Carey King Kelly	Fr. Milward Ormonbird Quibbler
Jimmy Davenport Racing Form	Adine Decorous Unusual	Make Haste Ante Bellum Haramzada	Zahn Easter Boy Grey Gull	Pittsburgher Birthday Gift Upright	Snowflake Valenciennes Nellie Custis	My Scoop Mike Carey The Alderman	Tennessean Ormonbird Vanquish
Sweep Racing Form	Adine Decorous Plucky Lady	Sylvia Mede Mother's C. Royal Panoply	Easter Boy Zahn Grey Gull	Birthday Gift Pittsburgher Port Codine	Snowflake Valenciennes Nellie Custis	My Scoop Mike Carey The Alderman	Ormonbird Tennessean Fr. Milward
Walsh Running Horse	Decorous Adine Rosevolt	Morjoy Romany Baw Royal Panoply	Grey Gull Easter Boy Flying Express	Don Alvaro Pittsburgher Aunt Deb	Nellie Custis Snowflake Valenciennes	My Scoop Mike Carey The Alderman	Fr. Milward Ormonbird House Girl
Purchase Running Horse	Adine Ultramarine Traufey	Romany Baw Make Haste Ante Bellum	Flying Express Grey Gull Easter Boy	Birthday Gift Pittsburgher Port Codine	Snowflake Nellie Custis Valenciennes	My Scoop Mike Carey Delmonico	Ormonbird Fr. Milward Quibbler
Consensus	Adine Decorous Rosevolt	Romany Baw Make Haste Morjoy	Grey Gull Easter Boy Flying Express	Pittsburgher Birthday Gift Aunt Deb	Snowflake Nellie Custis Valenciennes	My Scoop Mike Carey The Alderman	Ormonbird Fr. Milward Quibbler

NOSE FINISH IS WON BY MY DANDY

Pansy Walker and Morsel Defeated in Arlington Test.

CHICAGO, July 24 (A.P.).—My Dandy, the 5-year-old gelding son of Porte Drapau—Sceptre and Staff from the stable of W. C. and E. W. Reichert, got home first in the Texas Handicap, the best offering on today's program at Arlington Park. Pansy Walker from the Three D's Stock Farm was second, with Morsel, from the Le Mar Stock Farm, third. Dinah Did Upset was the only other starter. It was one of the hardest fought races staged at this track.

The event was a dash over the six furlongs for 3-year-olds and upward, and was worth $1,300 to the winning stable. The six furlongs was covered in 1:10 4-5, just one-fifth of a second slower than the track record established a year ago by Brown Wisdom. My Dandy paid $5.30 for $2 in the mutuels.

My Dandy, starting from the outside position, was forced to race wide, while setting the pace to the first quarter, lost ground throughout and was in third place entering the stretch. He responded gamely to hard urging, however, gradually wearing down the leaders, but was doing his best to win by half a length. Pansy Walker forced and set the pace alternately throughout, had the race in close quarters through the stretch, was headed by Morsel a furlong away from home, but finally outgamed Morsel to take the place by a nose. Morsel was third, a head in front of Dinah Did Upset.

SAYS PEGLER

Continued from Page 13.

up for him, dashed to the players' gate and rolled onto the field just in time for the start of the ball game. He played through without an error, made a hit or two and got away with it because he was a better ball player in the state of alcoholic coma than most others were cold sober, and by an interesting coincidence the gentleman who drank the other half bottle at the bar also was one who overdrank himself for years, lost several jobs, became a derelict in the business and then, suddenly, with no urging from any boss or preacher, stopped drinking and came back. So it can be done, it seems.

I suppose Aleck is so far along in years now that he couldn't amount to anything in baseball again even if he were to cool out and keep training henceforth. But there are no pension funds in any line of work for people who go the way he has gone, and there must be a great many people with the same frailty who are worse off than he, with no one to write sad stories about what might have been and no cartoonists to put their picture in the paper walking down a hill, head bowed, into a mist labeled "Oblivion."

WESTBROOK PEGLER.

COLORED DEPARTMENTAL.

G. P. O.	AB	H	O	A	Postoffice.	AB	H	O	A
J.Bond.1b.	3	1	4	0	Fauntroy.cf	4	3	5	1
Turner.p..	3	1	0	2	Payne.c...	4	3	8	0
Hubbard.rf	3	0	0	0	H.Wi'ms.1b	2	1	3	0
Mills.c....	3	1	4	0	Taylor.3b..	2	0	1	0
Neal.2b...	3	0	0	3	Smith.ss..	2	0	0	2
R.W..3b.ss.	3	1	4	1	Brown.2b..	3	1	1	0
M'nly.ss.3b	1	1	2	1	Johnson.lf.	3	0	0	0
W.Bond.lf.	2	0	0	0	Gant.rf....	3	1	0	0
Holland.cf.	3	1	1	0	Greene.p..	3	2	0	2
Totals..24	6	15	7		Totals...26	11	18	5	

G. P. O. .... 1 3 2 0 0 1— 7
Postoffice............. 2 3 0 1 4 x—10

Runs—J. Bond, Turner, Neal, R. Williams, Holland, Fauntroy (4), Payne (2), Brown, Grant (2), Greene. Errors—Brown (2), H. Williams (2), Holland. Two-base hits—Brown, Gant. Home runs—Manly, Payne. Stolen bases—Fauntroy (4), Manly (2). Sacrifices—Taylor, Manly. Double play—Fauntroy (unassisted). Left on bases—Postoffice, 4; G. P. O., 4. First base on balls—Off Turner, 2; off Greene, 2. Hit by pitched ball—By Turner, 1. Struck out—By Greene, 6.

ARLINGTON PARK ENTRIES.

(Associated Press.)

FIRST RACE—Five and one-half furlongs; purse, $1,500; the Giddy; for 2-year-old fillies, maidens.
1 Rest Easy .....115 | 8 Casanova......115
2 Loma Linda....115 | 9 Mme. Queen...115
3 Magothy ......115 | 10 Unusual 115
4 Des Jardines...115 | 11 Rose Volt.....115
5 Traufey ....115 | 12 Step Dance....115
6 Jeanne D. .....115 | 13 Mannite 115
7 Fervid ....115 | 14 Decorous 115
Also eligible—
15 Satin Mask...115 | 18 Adine 115
16 Very Well ....115 | 19 Ultramarine ..115
17 Plucky Lady..115 | 20 Tavy 115
SECOND RACE—Six furlongs; purse, $1,500; claimnig; for 3-year-olds.
1 *Behave Cash..106 | 8 Baked Alaska..111
2 Haramzada ....115 | 9 Bolodora 101
3 Col. Crump ...113 | 10 Romany Baw..118
4 Top Kick .....111 | 11 *Blue Canopy..101
5 Kate Geary....110 | 12 Woodside Belle.106
6 *Morjory .....103 | 13 Royal Panoply.113
7 Athofla ....111 | 14 Antebellum ...111
Also eligible—
15 *Hog.'s Dance.106 | 18 Make Haste....115
16 *Silv'y Meade.106 | 19 *Rahway 108
17 Moth.'s Choice.106 | 20 Solus 111
THIRD RACE—One mile; purse, $1,500; claiming; for 3-year-olds.
1 Leah Jane......98 | 7 *Fly'g Express.106
2 *Willing ......104 | 8 *Trudgeon 98
3 Upsedaisy ....106 | 9 *Easter Boy...103
4 *Ruth Mayes...93 | 10 *Escondida ...98
5 *Grey Gull ....98 | 11 Zahn 108
6 *Fort Dearborn.103 | 12 Malicious 108
FOURTH RACE—Five and one-half furlongs; purse, $1,500; the Mount Morris; for 2-year-olds.
1 Pencil ....107 | 8 Birthday Gift..110
2 ‡Silver Lake...110 | 9 Water Port....107
3 Wrigley Field..110 | 10 Mynheer 110
4 Aunt Deb .....107 | 11 Doris Jean....107
5 Civollag ......110 | 12 †John Mill....112
6 Portcodine ....110 | 13 Stone Martin..110
7 Don Alvaro ...115 | 14 Egad 110
Also eligible—
15 Pocomoke ....107 | 18 Pittsburgher ..115
16 Bo'dless Deep.110 | 19 ‡Fly. Cherokee.110
17 Upright ......112 | 20 †Chuckling ...110
†Greentree entry.
‡Everglade and J. L. and V. K. Dodge entry.
FIFTH RACE—One mile; purse, $1,800; the Modesty; for 3-year-olds and upward, fillies and mares.
1 Miss Pearl.....100 | 4 Nellie Custis....107
2 Molasses Jane..109 | 5 Valenciennes ...104
3 Crossco ......103 | 6 Snowflake 110
SIXTH RACE—One mile; purse, $1,500; claiming; for 3-year-olds.
1 *Delmonico ...109 | 7 King Kelly.....108
2 *Wood Axton..101 | 8 Toman 103
3 *My Scoop....109 | 9 *Mike Carey...114
4 Mainrock .....103 | 10 The Alderman.103
5 *Corinne D.....93 | 11 *Favorite Girl..93
6 *Flo O'Neil.....96 | 12 Dacite 103
SEVENTH RACE—One mile; purse, $1,500; claiming; for 3-year-olds and upward.
1 Reigh Olga....104 | 7 *Make Believe...99
2 Big Sweep.....109 | 8 Quibbler 109
3 Vanquish .....111 | 9 *Tennesseean ..99
4 *House Girl....113 | 10 Ormonbird ...113
5 Machete ......109 | 11 *Fran. Milward.103
6 *Graydale 104
*Apprentice allowance claimed.
Weather, clear; track, fast.

Diamonds, Watches, Jewelry
ROSSLYN LOAN CO.
End Key Bridge Rosslyn, Va.
S. F. Cooper, Mgr., formerly with H. K. Fulton. ROSSLYN CAR TO DOOR.

LOANS HORNING
Diamonds—Watches—Jewelry
South End of Highway Bridge
On the Road to Alexandria
Rate of Interest 2% and 3%

CONSIDINE AND MITCHELL UPSET IN PARKS TENNIS

Favored Pair Are Beaten 7-5, 6-3

Markey and Yeomans Play Brilliantly in Surprise.

Considine, Yeomans Reach Semifinals in Singles.

SWELLING the stream of upsets that has been gaining in volume ever since the opening day, Bud Markey and Eddie Yeomans, seeded fifth, handed Bob Considine and Dooley Mitchell, seeded first, a straight-set defeat yesterday in the third round of doubles in the annual public parks championship tennis tournament at Monument courts. The scores were 7—5, 6—3.

To have beaten Considine and Mitchell in three sets would have been a great feat for Markey and Yeomans, so what they did therefore became the topic of furious tongue wagging that probably still goes on apace. The defeated pair had been regarded almost certain winners of the doubles title.

By winning his quarter-final singles match from Barney Welsh, Yeomans kept alive his hopes to win both titles. Welsh the day before had registered an upset by defeating Maurice O'Neill, seeded third, but he found Yeomans entirely too versatile for him. The scores were 9—7, 6—1.

Considine Pressed by Trigg.

Considine, the playing-through singles champion, passed the quarter-finals by defeating Hugh Trigg, seeded eighth, 8—6, 6—1. The champion encountered unexpectedly hard opposition in the first set.

A tantalizing lobbying game was projected by Markey and Yeomans as their most effective weapon, and it brought them plenty of points when their foes smashed out of bounds. The overhead work of Considine and Mitchell was weak.

The first set was evenly contested until the eleventh game, when Markey took his service to go ahead at 6—5, and with Yeomans broke through Considine's delivery in the twelfth game.

Markey and Yeomans gained a 2-to-0 lead in the second set to place Considine and Mitchell in a serious hole. The favorites, however, rallied at this point to win two straight games and deadlock matters. Then the ultimate winners put on a drive that netted a 5-to-2 advantage before Considine won his service at love in the eighth game. Yeomans then served a love game to end the match.

Misses Frazier, Keyser Win in Doubles.

In the women's doubles, Corinne Frazier and Peggy Keyser defeated Mrs. Katherine Edge and Margaret Ryan, 6—1, 7—5, and Dorothy Kingsbury and Louise Omwake eliminated Betty Whitfield and Edith McKelvey, 6—3, 6—2.

YESTERDAY'S RESULTS.

MEN'S SINGLES.

Quarter final—Bob Considine defeated Hugh Trigg, 8—6, 6—1; Edgar Yeomans defeated Bernard Welsh, jr., 9—7, 6—1.

MEN'S DOUBLES.

Second round—Shore and Latona defeated Sperry and Richardson, 6—4, 6—3.

Third round—Bud Markey and Edgar Yeomans defeated Bob Considine and Dooly Mitchell, 7—5, 6—3; Pat Deck and Bill Seidel defeated Eugene Hermann and Hugh Trigg, 6—2, 6—8, 6—4; O'Neill and Shoemaker defeated Staubly and Love, 6—4, 3—6, 6—2; Hedeken and Robinson defeated Shaw and Latona, 8—6, 6—3.

WOMEN'S DOUBLES.

Semifinals—Corrine Frazier and Peggy Keyser defeated Mrs. Kathryn Edge and Margaret Ryan, 6—1, 7—5; Dorothy Kingsbury and Louise Omwake defeated Betty Whitfield and Edith McKelvey, 6—3, 6—2.

PAIRINGS FOR TODAY.

WOMEN'S DOUBLES—MONUMENT.

Final round, 4 p. m.—Corrine Frazier and Peggy Keyser vs. Dorothy Kingsbury and Louise Omwake.

MEN'S SINGLES—MONUMENT.

Quarter final, 4 p. m.—Dooly Mitchell vs. Frank Shore. Anthony Latona vs. Bud Markey.

MEN'S DOUBLES—MONUMENT.

Semifinal, 5 p. m.—Edgar Yeomans and Bud Markey vs. Pat Deck and Bill Seidel. O'Neill and Shoemaker vs. Hedekin and Robinson.

LEAGUE NET MATCHES.

Matches scheduled tomorrow in the Suburban Tennis League will be as follows: Argyle Country Club will meet Standards on the latter's courts and Lakeview will visit Wesley Heights. Following are the league standings to date:

	W.	L.	Pct.
Lakeview	25	11	.694
Standards	22	13	.629
Argyle C. C.	17	24	.415
Wesley Heights	12	28	.300

ALEXANDRIA SPORTS

ALEXANDRIA, July 24.—Plans are now on foot for the Red Robins, winners of the Municipal Insect League championship here, to oppose the winners in the D. C. Insect competition. Officials of the local recreation department hope to complete terms for this series tomorrow.

One game will be played in Washington and the other here. If a third is necessary to decide the series a coin will be flipped to decide the field. The Red Robins, Alexandria champions, will perform in a number of exhibition contests to be ready for the titular series.

Bill Moncure, chairman of the Municipal Tennis Tourney, makes an appeal for entries in the tournament to be staged here on Saturday. So far only eight have applied for entry blanks.

Frank Mann, Washington sports promoter, will attend a meeting in Alexandria tomorrow in regard to staging fistic exhibitions here next August.

Dick Allen, star football player with the St. Mary's Celtics, has recovered from injuries received in a ball game two weeks ago. Allen starred in the Transportation-Mechanical department Railway League game Tuesday. He crashed out a home-run.

The Hume Spring Athletic Club will meet the Montrose A. C. of Washington, Sunday afternoon on the Hume Spring Field at 3 o'clock, it was announced by Manager Roberts today.

Dick Haydon, superintendent of schools in Prince William County, Va., who several years ago coached all athletics at the Alexandria High School, was a visitor in Alexandria today. Haydon predicts a bright future for sports in Manassas and surrounding territory.

Members of the Kiwanis, Rotary, Lions and American Legion organizations attended the Alexandria-Roanoke game for the junior title of the State today. City Manager Lawrence headed the local delegation. Alexandria beat Danville Wednesday, 3-2 to enter the seminals.

BEAR AMERICA'S HOPES IN DAVIS CUP PLAY

The first big test for America's Davis Cup team in its attempt to regain the Davis Cup from France comes today when "Big" Bill Tilden meets Jean Borotra and George Lott faces Henri Cochet in the opening pair of singles matches of the challenge round.

D. C. PLAYERS BEATEN IN TOURNEY

Misses Walker, Dunham Lose in W. Va. Tournament.

WHITE SULPHUR SPRINGS, W. Va., July 24.—In the women's singles of the West Virginia open tennis tournament here today, Mrs. De Lloyd Thompson, Washington, Pa., defeated Frances Walker, Washington, D. C., 6—3, 3—6, 6—4, to become a semifinalist.

As Mrs. Thompson is seeded No. 1 and Miss Walker, unknown here, the latter was not expected to have a chance. Her playing against Mrs. Thompson evoked considerable favorable comment, as for some time she had the favorite hard pressed.

Marywill Wakeford, Macon, Ga., edged out Mary Bartlett Gibbs, Baltimore, to become a semifinanlist, 2—6, 6—2, 6—2. Another long-drawn-out battle occurred between Margaret Carspecken, Morgantown and Josephine Dunham, Washington, with Miss Carspecken taking the match, 6—3, 4—6, 8—6.

Tomorrow Miss Wakeford meets Mrs. Thompson.

Other results follow:

Eloise Beebe, Baltimore, and Mrs. H. Stump, Baltimore, defeated Ruth Laudick, Washington, and Maycita De Souza, Washington, 6—3, 6—3; Eliza Coxe, Asheville, N. C., and Mrs. M. G. Martinez, Washington, defeated Maude Williams, Richmond, Va., and Ellen Bates, St. Louis, 6—0, 6—0; Mrs. Margaret Graham, Washington, and Marywill Wakeford, Washington, defeated Mrs. Felix Rothschild, Baltimore, and Reba Kirson, Baltimore, 6—1, 6—4; Frances Walker, Washington, and Josephine Dunham, Washington, defeated Eloise Beebe, Baltimore, and Mrs. H. Stump, Baltimore, 6—4, 8—6.

Men's doubles—Elmer Rudy, Baltimore, and Robert Elliott, Baltimore, defeated Herbert Stansbury, Beckley, W. Va., and M. G. Martinez, Washington, 6—4, 8—6.

Mixed doubles—Mr. and Mrs. M. G. Martinez, Washington, defeated Mr. and Mrs. A. B. Slack, Washington, 6—1, 6—2; Frances Walker, Washington, and Byron Huffman, Covington, Ky., defeated Henrietta Cherrington, Gallipolis, Ohio, and John Lutz, Gallipolis, 6—4, 6—4; Mrs. Margaret Graham, Washington, and Herbert Stansbury, Beckley, defeated Mr. and Mrs. A. Moreland, Pittsburgh, Pa.

Howard Athletes Win Section Track Title

Howard Playground captured the Western Conference meet for colored athletes yesterday in the Howard University Stadium, where more than 400 athletes vied for the team championship and individual honors. These same youngsters will compete for the city championship in the meet on August 21, when The Washing Post will award medals and a cup to the winning team.

The points yesterday were divided as follows: Howard, 76½ Magruder, 60; Briggs, 35½; Shaw, 6; Bruce, 6, and Garnett-Patterson, 3. Each boy who won a place will receive a conference stripe. Perry Howard, jr., is coach of the winning team.

70-POUND CLASS.

50-yard dash—Won by Jackson (Briggs), Page (Bruce), Mitchell (Howard).

Running broad jump—Won by Washington (Howard), Brooks (G. Patterson), Jackson (Briggs).

Tehe race—Won by Mitchell and Barnes (Howard), Skinker and Trent (Howard), Washington and Jackson (Briggs).

220-yard relay—Won by Howard (Skinker, Melvin, Barnes, Mitchell), Magruder, Briggs.

85-POUND CLASS.

60-yard dash—Won by Preeman (Shaw), Thomas (Howard), Harrod (Magruder).

Running broad jump—Won by A. Washington (Howard), Harris (Magruder), Campbell (Howard).

Running high jump—Won by Harrod (Magruder), Washington and Thomas both of Howard, tie for second.

360-yard relay—Won by Howard (Robinson, Thomas, Campbell, Washington), Magruder, Shaw.

100-POUND CLASS.

60-yard dash—Won by Stevens (Magruder), Maddox (Magruder), Gradey (Howard).

Running broad jump—Won by Randolph (Magruder), Stevenson (Magruder), Wallace (Briggs).

Running high jump—Hawkins (Magruder) and West (Howard), tied for first; Williams (Magruder).

360-yard relay—Won by Magruder (Jenifer, Stevens, Maddox, Randolph), Briggs.

115-POUND CLASS.

70-yard dash—Vest (Magruder) and Pendelton (Briggs) tied for first, Nick (Howard).

Running broad jump—Won by Randolph (Magruder), Smith (Bruce), Pendleton (Briggs).

Running high jump—Won by Turyman (Howard), Kenner (Briggs), Mitchell (Howard) and Pendleton (Briggs) tied for third.

440-yard relay—Won by Magruder (Vest, Montgomery, Woods, Randolph), Briggs, Howard.

UNLIMITED CLASS.

100-yard dash—Won by Oldham (Howard), Garner (Briggs), Briscoe (Howard).

Running broad jump—Won by Briscoe (Howard), Smith (Howard), Oldham (Howard).

Running high jump—Smith (Howard) and Brown (Briggs) tied for first, Briscoe (Howard).

440-yard relay—Won by Briggs (Garner, Carter, Piper, Brown), Howard.

Half-mile run—Won by Darning (Howard), Johnson (Magruder), Briscoe (Howard).

MANUSH VS. GOSLIN

YESTERDAY.

	AB	R	H	2B	3B	HR	RBI
Manush	4	0	3	0	0	0	1
Goslin	4	0	0	0	0	0	0

SINCE JUNE 14.

	AB	R	H	2B	3B	HR	RBI	Ave.
Manush	109	24	46	8	4	3	21	.422
Goslin	135	27	38	6	2	10	29	.281

Emerson Institute Engages Two More Coaches for 1930

Ernie Millar, Potomac Boat Club Star, and W. K. Keller to Join Sanborn Staff in Expansion of Sports Program.

MARKED athletic expansion in 1930 at Emerson Institute was presaged last night when the addition of two coaches, the introduction of a sport for the first time in the school's history, and the revival of two teams dormant for the past few years, was announced by Harlan Page Sanborn, athletic director.

Ernie Millar, Potomac Boat Club athlete, and William K. Keller, former baseball coach at Woodward School, are the men signed as coaches, the former to act in the capacity of a student-coach, in order not to jeopardize his amateur standing by receiving a regular salary.

Simultaneously it was announced that boxing would become a sport at Emerson for the first time in 1930 and that cross-country and indoor track would form a major part of the winter program. The latter two sports were not represented by teams last year, but have formed a part of the school's sports curriculum in years past.

The signing of Millar and Keller brings the number of new coaches at Emerson to three. Gordon Kessler, former University of Maryland star, was signed early this week.

Millar, who intends to study at Emerson next year, will assume the role of general trainer in all sports and will probably have complete charge of the track team. He is well-known as an oarsman in local circles and is actively affiliated with the local branch of the A. A. U. as representative of the Potomac Boat Club.

Keller, a University of Southern California graduate, is expected to assist in two or three sports and have active charge of a third. He coached baseball at Woodward last year and established a fine record on the diamond for that school, which was in its first year of existence.

It is planned to have Kessler act as assistant football coach and supervise a lightweight eleven, which will be instituted at Emerson next fall. Kessler last year was in charge of athletics at Landon Prep School. He graduated from Maryland in 1928 at the end of a brilliant athletic career.

Boxing has been listed as a major sport and bouts have already been scheduled with the ring teams of Augusta Military Academy and Tome Institute. Cross country and indoor track teams will be organized in September and a regular track team will be organized next spring.

Minor League Results

INTERNATIONAL LEAGUE.

		R.	H.	E.
Jersey City	000 110—	2	9	2
Newark	200 101—	4	8	0

Allen and Jorgens; Thomas, Dumovich and Legett. (Six innings, rain.)

		R.	H.	E.
Buffalo	000 000 020—	2	6	1
Rochester	112 021 20x—	9	10	1

Fussell, Schoof and Grube; Smith and Jonnard.

		R.	H.	E.
Toronto	000 010 002—	3	9	0
Montreal	000 000 200—	2	4	1

Barnes, Harrison and Phillips; Buckalew and Head.

Baltimore at Reading, postponed, rain.

AMERICAN ASSOCIATION.

		R.	H.	E.
Minneapolis	511 006 011—	15	17	0
Milwaukee	201 030 070—	13	17	6

Brillheart, McCullough and Griffin; Buvid, Gearin and Shea, Young.

		R.	H.	E.
St. Paul	000 100 000—	1	4	0
Kansas City	031 001 10x—	6	15	0

Moore, Nekola and Grabowski; Day and Susce.

Second game.		R.	H.	E.
St. Paul	112 000 011 01—	7	15	1
Kansas City	100 010 400 02—	8	14	3

Murphy, Hankins, Nekola, Betts, Hartiss and Fenner; Warmouth, Sheehan, Fette and Collins.

		R.	H.	E.
Columbus	100 200 022—	7	12	1
Louisville	002 111 201—	8	12	2

Jones, Miller, Kemner and Devine; Weinert, Tincup and Autry.

		R.	H.	E.
Indianapolis	000 100 001—	2	6	2
Toledo	000 131 32x—	10	10	0

Ambrose and Angley; Ferguson and E. Smith.

SOUTHERN ASSOCIATION.

		R.	H.	E.
Memphis	100 100 10x—	3	10	1
Atlanta	000 000 200—	2	8	4

Kelly and Berger; Francis, Hearn, Kiefer and Barrett, Polvogt.

		R.	H.	E.
New Orleans	004 200 21x—	9	9	0
Nashville	000 100 000—	1	7	3

Johnson and Anderson; McColl and Miner.

First game.		R.	H.	E.
Chattanooga	110 120 180—	14	17	7
Mobile	000 002 000—	2	5	4

Knight and Kenna; Pipgras and Hill, Sullivan.

Second game.		R.	H.	E.
Mobile	501 01—	7	11	1
Chattanooga	400 11—	6	12	0

Englishman and Hill; Decatur, Karr and Bolton.

(Birmingham at Little Rock, night game.)

WESTERN LEAGUE.

Wichita, 10; Des Moines, 1.
St. Joseph, 11; Denver, 2.

TEXAS LEAGUE.

Fort Worth, 10; Beaumont, 3.

THREE EYE LEAGUE.

Decatur, 4; Evansville, 2.

Shamrock V Half Way To Azores From Britain

Aboard Sir Thomas Lipton's Yacht Erin Convoying the Shamrock V, July 24 (A.P.).—The America's cup challenger and her convoying steam yacht this afternoon reached the half way point of their voyage from Britain to the Azores, en route to the international regatta.

Everything went well with the westward voyage, although this evening the yachts are in the midst of rough weather.

Strong southwest winds, with a heavy sea, were the overnight prospect of the voyagers.

Stribling Reaches Peak For Battle With Scott

Windsor, England, July 24 (A.P.).—Young Stribling, of Macon, Ga., in four fast rounds with his sparring partners today finished up heavy training for his fight with Phil Scott Monday night for what is officially heralded as "the heavyweight championship of the Old World."

Tonight the pride of Georgia sleeps near the battlements of old Windsor Castle, confident that the encounter will put him on the threshold of a world championship duel with Max Schmeling and will be short and decisive in his favor.

Stribling's final heavy workout was before invited guests and anybody else who wanted to come except Charles Rose, British manager of Scott, whom "Pa" Stribling invited to leave the ringside.

"You can watch the boy skipping rope, but it's hardly fair to see him box," explained the elder Stribling. "We haven't been to Scott's camp and I see no reason for your presence here."

Promoter Jeff Dixon seconded the Stribling suggestion. Rose expressed surprise and departed, while the young Georgian went to work on four sparring partners.

MAJESTICS TO PLAY.

The Holy Comforter Seniors will be the opponents of the Majestic Seniors tomorrow on diamond No. 3 at 3 o'clock. Both teams have been playing good ball in the Capital City League. Players are urged to report early.

ARMY MEDICOS DOWN COPS

Spotting the District Police Nine four runs in the first inning, the Army Medicos fought a long uphill battle yesterday to down the Cops, 8 to 5, on the Walter Reed diamond. With the score tied at 5-all, the Medicos scored three runs in the lucky seventh to sew up the verdict.

Medicos.	AB	H	O	A	Police.	AB	H	O	A
Brown.ss	5	1	3	3	Boyd.lf	4	1	1	0
Lewey.2b	3	1	2	2	Thornett.3b	4	1	1	1
Withers.1b	5	0	11	0	Hiser.ss	4	1	1	0
Ward.3b	3	2	2	4	Speiss.1b	4	1	7	0
Isom.c	3	1	6	1	Hoffman.c	3	0	9	1
Norman.lf	4	0	0	0	Rinker.cf	4	0	4	0
Duke.cf	3	2	2	0	Ca'pbell.2b	4	1	0	5
Bagley.rf	3	1	0	0	Redding.rf	4	0	0	0
Lewis.p	4	1	1	1	Sine.p	2	1	0	1
					Burton.p	2	0	0	2
Totals	33	9	27	11	Cox.1b	0	0	1	1
					Totals	35	6	24	11

Army Medicos	0 1 0 1 3 0 3 0 x—8
District Police	4 0 0 0 0 0 1 0 0—5

Runs—Lewey, Withers, Ward (2), Isom, Norman, Duke, Bagley, Boyd, Thornett, Hiser, Speiss, Burton. Errors—Brown, Ward, Norman, Speiss (2). Two-base hits—Hiser, Isom. Three-base hit—Sine. Home runs—Duke, Speiss. Stolen bases—Duke, Lewis. Sacrifices—Lewey, Isom, Duke, Bagley. Double plays—Lewey to Brown to Withers. Campbell to Speiss. Left on bases—Army Medicos, 7; District Police, 5. First base on balls—Off Lewis, 5; off Sine, 1; off Burton, 1. Hits—Off Sine, 6 in 5 innings; off Burton, 3 in 4 innings. Hit by pitched ball—By Lewis, 1; by Sine, 1; by Burton, 1. Struck out—By Lewis, 5; by Sine, 2; by Burton, 2. Wild pitch—Sine. Losing pitcher—Sine. Umpires—Newton and Launecki.

Runs for the Week

AMERICAN LEAGUE.

Team.	M.	T.	W.	Th.	F.	Sa.	Su	Tl.
Cleveland	3	16	16	6	..	..	..	35
New York	7	13	6	5	..	..	..	31
St. Louis	6	3	9	6	..	..	..	24
Philadelphia	6	5	4	8	..	..	..	23
WASH'TON	4	1	10	4	..	..	..	19
Chicago	1	3	5	10	..	..	..	19
Boston	3	4	3	8	..	..	..	18
Detroit	7	6	1	2	..	..	..	16

NATIONAL LEAGUE.

Team.	M.	T.	W.	Th.	F.	Sa.	Su	Tl.
Philadelphia	7	11	16	15	..	..	..	49
Chicago	6	6	6	19	..	..	..	37
Brooklyn	19	1	4	12	..	..	..	36
St. Louis	25	0	1	4	..	..	..	30
Pittsburgh	2	5	18	0	..	..	..	25
New York	0	10	8	1	..	..	..	19
Boston	..	..	13	5	..	..	..	18
Cincinnati	..	..	13	4	..	..	..	17

ALEX JUNIOR NINE WINS TITLE

State Legion Honors Go With Defeat of Roanoke Post.

RICHMOND, Va., July 24.—"On to Gastonia, N. C.," was the cry of the Alexandria American Legion Nine after defeating Roanoke Post for the undisputed junior baseball championship of the State of Virginia here today. The Alexandria boys won the verdict, 6 to 5, in a thrilling game.

Gov. John Garland Pollard of Virginia attended the contest and tossed out the first ball.

With the score deadlocked in the last half of the eighth inning, 5 to 5, the Alexandria boys pushed over the winning tally. Godfrey, diminutive third sacker, drew a pass; Clift and Baber fanned and Bill Fletcher socked a triple to deep right center to send Godfrey home. Fletcher had a chance for a home run, but was held up at third.

Jack Hudson, who starred in Alexandria's victory over Danville yesterday, relieved Nicholson in the sixth, when the little southpaw weakened. Hudson held the Roanokers at bay the rest of the route.

Alexandria by winning this contest is the undisputed champion of the State of Virginia in the junior class and will represent the State in the regional "8" series to be played at Gastonia, N. C., August 7, 8 and 9. The victor in this series will travel to Charlottesville, Va., for the national semifinals.

City Manager Wallace Lawrence, members of the Alexandria Kiwanis Club, Legionnaires and 100 citizens from Alexandria formed a cheering gallery for their favorites. The Alexandrians immediately after the game escorted the boys to their headquarters in this city and then left in a body for home, where a big reception awaits the team.

Roanoke.	AB	H	O	A	Alexandria.	AB	H	O	A
H'ncock.2b	5	1	1	1	Godfrey.3b	1	0	2	4
Barfour.3b	5	1	2	0	Clift.lf	3	0	1	0
Whitlock.lf	5	1	1	0	Baber.cf	2	0	1	0
Williams.ss	4	2	0	2	Fletcher.1b	4	3	10	1
Deshazo.cf	4	1	1	0	Bruin.ss	3	0	2	3
Hunter.rf	4	1	0	0	Foltz.rf	2	0	0	0
Johnston.c	4	1	14	0	Zimm'n.rf	2	0	1	0
Price.1b	4	2	5	0	Stump.2b	4	0	3	2
Weddle.p	3	0	0	2	Backus.c	4	2	7	1
					Nicholson.p	3	0	0	3
Totals	38	10	24	5	Hudson.p	1	0	0	2
					Totals	29	5	27	18

Roanoke	0 0 1 0 2 2 0 0 0—5
Alexandria	0 0 3 0 2 0 1 0 x—6

Runs—Hancock, Williams, Deshazo, Johnston, Weddle, Godfrey (3), Baber (2), Backus. Errors—Hancock, Williams (2), Johnston, Godfrey, Bruin. Two-base hit—Hunter. Three-base hits—Fletcher, Johnston. Stolen bases—Godfrey (2), Baber (2), Fletcher (2), Bruin. Sacrifice—Clift. Left on bases—Roanoke, 7; Alexandria, 6. Hits—Off Nicholson, 9 in 6 innings; off Hudson, 1 in 3 innings. First base on balls—Off Nicholson, 1; off Weddle, 6; off Hudson, 0. Struck out—By Nicholson, 3; by Hudson, 3; by Weddle, 12. Winning pitcher—Hudson.

American Association Chief Sued by Umpire

Milwaukee, July 24 (A.P.).—President Tom Hickey, of the American Association, was served with complaint in the suit of Jim Murray, former American Association umpire, alleging the league head interfered with his livelihood by keeping him from umpiring.

The complaint charged Hickey had written a letter in which he said he would keep Murray out of baseball for all time.

Murray, storm center of several contests in the league, was present when an officer served the complaint on Hickey, in the press boxes above the grand stand.

REDS IN OWL GAME.

Cincinnati, Ohio, July 24 (A.P.).—The Cincinnati Reds will become the first major league baseball club to play night baseball when they make their bow under the flood lights at the Indianapolis American Association Park on July 30 in an exhibition game. The Reds will stop at Indianapolis on their way home from Chicago.

LEITER SIGNS FRONK.

Chicago, July 24 (A.P.).—Jockey Willie Fronk, who booted Reveille Boy, the 50 to 1 shot, to victory in the American Derby at Washington Park, has been signed to ride for the stable of J. Leiter. He left today for Saratoga, N. Y.

LITTLE HOPE FOR JOCKEY.

Chicago, July 24 (A.P.).—Little hope for the recovery of Steeplechase Jockey Harry Hunt, who was injured when his mount, Flit, fell with him at Arlington Park, was entertained today. Hunt suffered a concussion of the brain and late last night had not regained consciousness.

A. A. U. HEADS NAMED FOR MEETING

Headquarters Picked for Convention in November.

CHAIRMEN of subcommittees to aid in conducting the forty-second annual convention of the national Amateur Athletic Union here in November were named last night at a meeting of the general convention committee at the Hotel Hamilton. Winfree Johnson, chairman, presided. The Hamilton was selected as headquarters for the convention.

Maj. Julius I. Peyser was appointed chairman of the finance committee and immediately discussed plans for raising funds to defray expenses of the meeting, which is expected to attract the largest number of delegates in its history.

Edward Rosenblum was chosen head of the entertainment and publicity committee. He announced that newspapermen will be invited to join his subcomimttee.

O'Reilly to Head Reception Body.

John D. O'Reilly, track coach of Georgetown University, a man well acquainted with sports leaders throughout the country, was named chairman of the reception and hospitality committee. James Sullivn, vice president of the District Association, was appointed head of the committee for registration of delegates.

Dr. George Sharpe was made head of the banquet committee, Kip Edwards was selected to handle transportation plans and A. Earle Weeks was designated chairan of the committee on national committee meetings.

Another meeting of the general convention organization will be held next Thursday at the Hotel Hamilton, starting at 6:30 p. m.

Vanderbilt Coach Seeks Nonscouting Pact

Nashville, Tenn., July 24 (A.P.).—Col. Dan McGugin, dean of Southern gridiron coaches, has proposed a nonscouting agreement to all opponents of his Vanderbilt Football Team this fall.

He announced today that letters urging this policy had been sent to coaches of the ten teams which the Commodores meet on the gridiron during the 1930 season.

McGugin, who was coaching at Vanderbilt while most of the other present-day mentors in Dixie were in knee-pants, has long been an exponent of the nonscouting idea.

Thus far only Curly Byrd, University of Maryland coach, has agreed to McGugin's plan. Last year Vanderbilt held such an agreement with Georgia Tech, but it was uncertain whether the contract will be renewed. McGugin, who directs his twenty-seventh Vanderbilt squad next fall, also inaugurated the "B" team plan in the South. While his varsity squad is on the road the colonel will have his "B" team playing home games here. The second squad is made of light players and those not seasoned enough for varsity play.

Maryland and Virginia Poloists in 2 Matches

Winchester, Va., July 24.—The Maryland Polo Club, of Baltimore, is scheduled to meet the Fauquier-Loudoun Polo Club in two matches over the week-end, one match to be played Saturday and the other Monday. The matches will be called at 3 p. m. each day at Welbourne Field, on the Lee-Jackson highway, between Upperville and Middleburg. Polo enthusiasts expect to see two of the best exhibitions of the 1930 season. The Marylanders have just completed an exensive home program, during which they took into camp many of the better teams of the East, while the Virginians are said to be noted for their excellent field work.

RAIN STOPS TOURNEY.

New York, July 24 (A.P.).—Rain interrupted play in the Metropolitan grass court tennis championships today and none of the four quarter-final matches was completed. Frank Shields, of New York, was leading Dave Jones, of Columbia, 6—2, and Ellsworth Vines, of California, led William Einsmann, of New York, also by one set, 6—4, when rain forced postponement of the matches until tomorrow.

SHAMROCK V ON WAY TO AMERICA

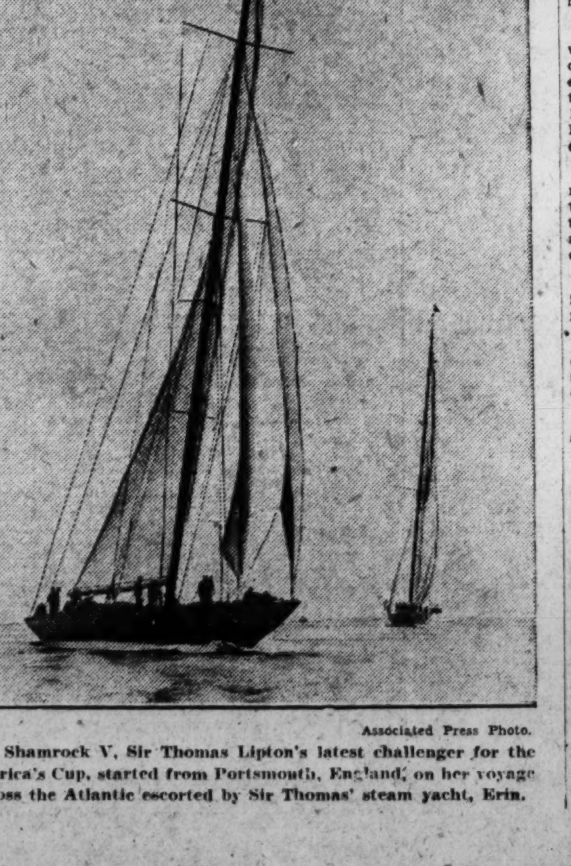

Associated Press Photo.

The Shamrock V, Sir Thomas Lipton's latest challenger for the America's Cup, started from Portsmouth, England, on her voyage across the Atlantic escorted by Sir Thomas' steam yacht, Erin.

Unlimited Peewee And Insects Meet

Managers of teams in three classes of the Capital City League are scheduled to meet at the Sports Department of The Post tonight. A District unlimited meeting is booked for 8 o'clock. Peewee managers will gather at 6:30 o'clock and Insects managers at 7 o'clock. It is important that every team be represented. Protests will be held at this time.

ROBINS SPLIT AND CLING TO LEAD

Reds Take First, 4-3; Dodgers Win 2d by 9-0 Count.

BROOKLYN, July 24 (A.P.).—Brooklyn clung to first place today by winning the shortened second game of a double-header from Cincinnati, 9 to 0, after the Reds had taken the first, 4 to 3.

The second game started with two Brooklyn runs in the first inning and a storm approaching. After considerable stalling by both sides, the required four and one-half innings were completed and the Robins opened fire on Frey for seven more runs in the fifth, while Phelps allowed only three hits and no runs in the entire game. The game was called in the first half of the sixth on account of rain.

Cincinanti drove Vance from the mound in the first game and held off the late Robin's rallies. Brooklyn failed to put over the tying run when they had chances in the eighth and ninth innings, Campbell forced Boone to hit into a double play on the first occasion and Ash struck out Flowers and retired Frederick on a line drive to Teilman in the final frame.

FIRST GAME.

Cincinnati.	AB	H	O	A	Brooklyn.	AB	H	O	A
Walker.lf	3	1	1	0	Fred'k.cf	4	1	1	0
Meusel.cf	3	1	1	0	Gilbert.3b	4	1	1	4
Stripp.1b	4	0	12	1	Herman.rf	4	3	1	0
C'nello.3b	4	0	0	1	Boone.lf	4	0	2	0
H'mann.rf	4	1	5	0	B'nette.1b	4	2	9	1
Ford.2b	4	0	3	0	†Finn	0	0	0	0
D'cher.ss	4	1	2	5	Wright.ss	4	1	0	4
S'forth.c	3	1	5	0	‡Slade	0	0	0	0
Kolp.p	2	2	1	0	Moore.2b	3	0	6	1
Campbell.p	1	0	0	0	Deberry.c	0	0	2	0
Ash.p	0	0	0	1	Picinich.c	2	0	4	1
					*Bressler	1	0	0	0
Totals	32	7	27	11	Lopez.c	1	0	1	0
					Vance.p	0	0	0	1
					Elliott.p	2	0	0	1
					§Hendrick	1	0	0	0
					Moss.p	0	0	0	0
					‖Flowers	1	0	0	0
					Totals	33	8	27	13

*Batted for Picinich in eighth inning.
†Ran for Bissonette in ninth inning.
‡Ran for Wright in ninth inning.
§Batted for Elliott in eighth inning.
‖Batted for Moss in ninth inning.

Cincinnati	2 1 0 0 1 0 0 0 0—4
Brooklyn	0 0 0 2 0 0 0 1 0—3

Runs—Walker, Meusel, Sukeforth, Kolp, Herman, Bissonette, Hendrick. Error—Gilbert. Runs batted in—Meusel (2), Heilmann, Kolp, Bissonette (2), Gilbert. Two-base hit—Meusel. Home runs—Kolp, Bissonette. Sacrifices — Walker, Meusel, Moore. Double play—Ford to Durocher to Stripp. Left on bases—Cincinnati, 5; Brooklyn, 7. First base on balls—Off Elliott, 1; off Moss, 1. Struck out—By Vance, 2; by Kolp, 3; by Moss, 1; by Ash, 1. Hits—Off Vance, 4 in 1 2-3 innings; off Elliott, 3 in 6 1-3 innings; off Moss, 0 in 1 inning; off Kolp, 8 in 7 1-3 innings; off Campbell, 2 in 2-3 inning (none out in ninth); off Ash, 0 in 1 inning. Winning pitcher—Kolp. Losing pitcher — Vance.

SECOND GAME.

Cincinnati.	AB	H	O	A	Brooklyn.	AB	H	O	A
Walker.lf	2	0	1	0	Freder'k.cf	3	2	0	0
Meusel.cf	2	0	2	0	Gilbert.3b	2	1	0	2
Stripp.1b	2	1	6	1	Herman.rf	1	1	1	0
C'nello.3b	2	1	0	1	Bressler.lf	3	2	0	0
Heilm'n.rf	2	0	0	0	Bis'nette.1b	2	1	5	0
Ford.2b	2	0	1	4	Wright.ss	3	0	1	1
Du'cher.ss	2	1	3	0	*Slade	0	0	0	0
Gooch.c	1	0	2	1	Moore.2b	3	1	3	2
Frey.p	1	0	0	4	Lopez.c	3	3	5	1
					Phelps.p	3	1	0	1
Totals	16	3	15	11	Totals	23	12	15	7

*Ran for Wright in fifth inning.

Cincinnati	0 0 0 0 0—0
Brooklyn	2 0 0 0 7—9

Called end of fifth account of wet grounds.

Runs—Frederick, Gilbert, Herman (2), Bressler, Slade, Moore, Lopez, Phelps. Error—Stripp. Runs batted in—Herman, Bressler, Gilbert (2), Bissonette, Wright, Moore, Lopez (2). Two-base hits—Gilbert, Lopez. Three-base hit—Herman. Sacrifices — Gilbert, Herman. Double plays—Wright to Moore to Bissonette; Cuccinello to Ford to Stripp; Lopez to Moore. Left on bases—Cincinnati, 1; Brooklyn, 3. First base on balls—Off Frey, 2. Struck out—By Phelps, 3; by Frey, 2. Wild pitch—Frey. Umpires—Scott, Pfirman and Quigley. Time—50 minutes.

IN THE WAKE OF THE GAME

Continued from Page 13.

ball and managed to get it to first with a scooping motion, but just a moment late.

Heads-up base running by Buddie Myer would have given the Nationals a run in the fifth. With Cronin on third and Myer on first, West rolled to Cissell. Cronin was trapped between third and home, but Myer made no effort to carry on to third during the run-down. Had he done so, he could have scored on Bluege's long fly which followed and which was sufficiently deep to let him advance from second to third.

Reynolds lost Cronin's ordinary fly in the sun opening round 5 and the blow went as a double.

Time was called in the alien sixth while Umpire Ormsby scooped some dirt out of Catcher Roy Spencer's eye. After he failed to get it all out, the Chicago trainer, and later Mike Martin, contributed their services. Finally, Ruel was sent in as Spencer's relief.

Manush's injury cost the Nats a run in the sixth. It let Reynolds get three bases on an ordinary double, the runner then continuing on home and reaching it safely when Spencer dropped Cronin's relay.

Lyons pulled out of a tight hole in the Nats' seventh by fanning Ruel for the third out with the bases full.

Shires pinch hit for Lloyd Brown opening the eighth and a fine stop and peg by Mulleavy of a bounder over second robbed him of a hit.

West fanned for a second successive time in the ninth.

HOME RUN STANDING

(Associated Press.)

YESTERDAY.

Hafey, Cardinals	2
Ruth, Yankees	1
Berger, Braves	1
Foxx, Athletics	1
Simmons, Athletics	1
Morgan, Indians	1
Webb, Red Sox	1
Kolp, Reds	1
Bissonette, Robins	1
Lindstrom, Giants	1

THE LEADERS.

Ruth, Yankees	36
Wilson, Cubs	29
Gehrig, Yankees	28
Klein, Phillies	27
Berger, Braves	27
Foxx, Athletics	21

LEAGUE TOTALS.

National	543
American	429
Grand total	972

MANUSH NOW HELD FIT TO PLAY

Trainer Gives Approval But Player Is Still Timid.

Continued from Page 13.

that the quickest way to get him back to form is to put him in games.

Manush Timid, Fearing Recurrence.

"Heinie has been fearful of making that first break, for there is still some soreness there and the thought of another possible long lay-off has been staring him in the face and made him a little timid. I'm satisfied that it will not hurt him to start work seriously again." And as both Manush and Manager Walter Johnson have a great deal of confidence in "Sir Mique's" judgment, Heinie was willing to start his comeback attempt today.

The regular left fielder is not expected to either field or sprint as well as would an understudy, but Johnson takes the attitude that it's worth facing this handicap for a few days in order to have Manush at his best soon. In other words, Manush is the mainspring of the Washington team and the Nat leader, realizing that competition is needed to bring him around quicker, is willing to make a sacrifice at this time.

The first time Manush came to bat today, he singled Judge home with the first run of the game, showing that the lay-off has not affected his batting eye. He made two others before being relieved for a pinch runner, George Loepp, in the seventh.

Crowder vs. Thomas on Mound Today.

"Gen." Alvin Crowder is slated to draw the pitching assignment against the Chisox tomorrow in the second game of this series. He likely will find Alphonse Thomas opposing him.

The White Sox today presented a brand new and what appears to be a stronger infield than used in the previous series against the Nats. Three rookies are now in the line-up, counting Johnny Watwood as one. This lad, converted from a fly-chaser when Bud Clancy was hurt some time ago, is now performing so well at first that the regular can not get back.

At third is John ("Blondy") Ryan, who came direct from Holy Cross to jump into Willie Kamm's shoes, while Gregory ("Nig") Mulleavy, fresh from Toledo, has won himself the shortstop berth. All three are fielding flashily and hitting well.

Emile ("Red") Barnes and Bennie Tate, discarded by the Nationals, appear to have won homes for themselves with the White Sox. The "Alabama Redhead" is now playing regularly in center, while Tate is rated as No. 1 backstop. Both have hit better than .300 since trading their Washington livery for that furnished by Donie Bush.

When the team arrived here this morning Manager Walter Johnson found probably a hundred letters from Washington fans expressing confidence in the team and extending best wishes for another long winning streak. Needless to say, these epistles were greatly appreciated by both Johnson and his men.

Although a drive from Smead Jolley's bat in the third knocked Pitcher Adolph Liska off the peak, he was not seriously injured. His left kneecap is badly bruised and probably will be stiff and sore for a day or so, but it is not thought that the subway hurler will lose any time from work on account of it.

Cubs Take Wild Game From Phillies by 19-15

Philadelphia, July 24 (A.P.).—The Cubs defeated the Phils today, 19 to 15, in a wild and wooly game. Each team made seventeen hits, but the Cubs took advantage of the early Philly pitchers to pile up a 13 to 3 lead in the first three innings. In the eighth the Phillies scored seven runs, but fell three short at tying the count.

There were many arguments throughout the battle and Umpire Jordan sent Klein, Hurst and Thompson to the clubhouse at the end of the eighth inning.

Chicago.	AB	H	O	A	Phillies.	AB	H	O	A
Blair.2b	6	4	3	2	Sothern.cf	2	1	3	0
English.3b	5	0	0	1	Sigman.cf	2	1	1	0
Cuyler.rf	4	4	2	0	O'Doul.lf	5	3	0	0
Wilson.cf	5	2	2	0	Williams.rf	0	0	1	0
D.T'lor.lf	5	0	0	0	Klein.rf	4	1	3	1
Grimm.1b	5	2	11	1	S'lock.1b	5	1	11	0
Hartnett.c	5	2	6	0	Whitney.3b	4	3	1	1
Farrell.ss	4	2	3	4	Friberg.2b	6	3	3	4
Osborne.p	1	1	0	0	The'now.ss	3	2	0	1
Bush.p	1	0	0	0	Collins.p	0	0	0	0
Teachout.p	1	0	0	1	Davis.c	5	2	3	2
Malone.p	0	0	0	1	Smythe.p	0	0	0	0
Totals	42	17	27	10	†Th'pson.p	1	0	0	0
					Willo'by.p	1	0	0	0
					Nichols.p	3	0	0	0
					*McCurdy	1	0	0	0
					Elliott.p	0	0	0	1
					Hansen.p	0	0	0	0
					Totals	42	17	27	12

*Batted for Nichols in seventh.
†Batted for Smythe in eighth.

Chicago	6 7 0 0 3 0 0 2 1—19
Philadelphia	3 0 0 2 1 1 1 7 0—15

Runs—Blair (2), English, Cuyler (4), Wilson (2), D. Taylor (2), Grimm (2), Hartnett (2), Farrell (3), Bush, Sothern, Sigman, O'Doul (2), Klein (3), Hurst (2), Whitney, Friberg (2), Thevenow (2), Davis. Errors—Blair, Wilson, Klein, Thevenow. Runs batted in—Wilson, Blair (3), Davis (3), Klein, Hartnett (2), O'Doul (3), Thevenow (2), Cuyler (2), Farrell (3), Grimm (2), Whitney, Friberg (5). Two-base hits—Davis, Grimm, O'Doul (2). Sacrifice hits—Thevenow, Teachout. Hits—Off Willoughby, 2 in 0 inning (none out in first); off Osborn, 1 in 0 inning (none out in first); off Elliott, 7 in 1 2-3 innings (2 out in second); off Teachout, 4 in 4 innings (none out in fifth); off Nichols, 5 in 5 1-3 innings; off Smythe, 1 in 1 inning; off Bush, 10 in 3 1-3 innings (1 out in eighth); off Malone, 2 in 1 2-3 innings; off Hansen, 1 in 0 inning (pitched to one batter); off Collins, 1 in 1 inning. Struck out—By Elliott, 1; by Teachout, 3; by Bush, 1; by Malone, 1. First base on balls—off Willoughby, 3; off Elliott, 3; off Teachout, 4; off Nichols, 1; off Smythe, 2; off Malone, 2; off Osborne, 2. Winning pitcher—Teachout. Losing pitcher—Willoughby. Left on bases—Philadelphia, 9; Chicago, 6. Double plays—Klein to Davis; Blair to Grimm; Farrell to Blair to Grimm; Thevenow to Friberg to Hurst; Farrell to Grimm. Wild pitch—Hansen. Umpires—Jorda, McGrew and Rigler. Time of game—2 hours and 29 minutes.

Hyattsville to Battle Mt. Rainier Sunday

The stadium diamond at the University of Maryland will be the scene of the Hyattsville-Mt. Rainier contest—Sunday's feature battle in the Prince Georges County section of the Capital City League—it was announced last night. Manager Hiser of Hyattsville arranged for the Old Liners field and expects one of the largest sandlot crowds of the season. Mudd will probably do the hurling for Hyattsville with Waple or Quigley pitching for Mt. Rainier. These teams have met twice and each has a victory to its credit.

The Mt. Rainier team will meet at the Prince Georges Bank tonight at 8 o'clock.

JUNIOR MANAGERS NOTE.

Managers of junior Capital City League teams not represented at last night's meeting are requested to get in touch with Mr. Haight at The Post tonight.

STOCK PRICES DROP IN VERY QUIET DAY

Atlantic Refining, Coca Cola, American Power & Light, However, Advance.

BROKERS' LOANS DECLINE

New York, July 24 (A.P.).—Stocks declined today in one of the year's dullest markets. The bull faction, cautious after the advances of yesterday and Tuesday, was active in only a few stocks, but supported leading shares on a scale-down.

The bears likewise seemed reluctant to take chances in view of the market's recent strength, and profit-taking rather than short selling was probably the dominant factor in the dip. Losses averaged about two points.

Those espousing the long side took some comfort from the fact that trading volume shriveled. Total sales were only 1,475,000 shares, the smallest since July 9. The decreased activity was interpreted in the dull camp as evidence that the market was consolidating its gains, and also taking care lest an advance be carried too far at a time when confidence is beginning to be restored.

Speculative influences again controlled the movement of prices, for it was a dull day in the news. Stocks tended to fluctuate with reports on earnings or earnings prospects, and the bears utilized unfavorable rumors to force certain issues lower.

There were two or three attempts at a rally, none of which got very far. American Can touched its best price in more than a month and Westinghouse Electric rose about a point, accompanied by pool accumulation in a few issues like Vanadium and Commercial Solvents. But the improvement for the most part was temporary, and the market sagged throughout the greater part of the afternoon.

New Rail Move Rumored.

Announcement that Southern Pacific had already acquired a minority interest in St. Louis Southwestern and planned to get control, subject to Interstate Commerce Commission approval, thereby necessitating a change in the commission's consolidation announcement, brought a 1-point gain in the Cotton Belt road's common, while the preferred made a new high. Atlantic Refining was actively bought, particularly in the late dealings. Coca Cola, American Power & Light, American Chain and Auto Strop also moved against the trend, the last-named making another new high.

General Motors earnings report stimulated accumulation of the shares, which were firm almost all day, reacting only a small fraction. Reports that American Can's statement would be favorable and that U. S. Steel would show $3 for the second quarter, thereby assuring that the year's dividend would be nearly covered in the first half, were well received, although Steel lost 1¾ on the day.

U. S. Industrial Alcohol was conspicuously weak, tumbling nearly 8 points net on selling in anticipation of the unfavorable first half report. National Cash Register was in supply after the announcement of the 10 per cent wage reduction. Follansbee Bros. broke 3 on the dividend cut.

Chesapeake & Ohio Off.

Stocks off two to three points included American Telephone, Columbian Carbon, Vanadium, Worthington Pump, Foster Wheeler, Chesapeake & Ohio, and American Tobacco "B." J. I. Case, R. H. Macy, and Allied Chemical suffered larger losses. International Harvester, Radio - Keith - Orpheum, General Electric, and Radio yielded about a point.

The decline of $17,000,000 in brokers' loans reflected the market's reaction last Saturday and Monday, and was somewhat of a surprise, for in many quarters a small increase had been expected. However, Wall street's interest in the loan figures these days is largely academic.

The Federal Reserve statement showed a drop of $36,000,000 in the amount of credit outstanding. Discounts and open market bill purchases were off about $17,000,000 each for the system.

Changes in grain quotations were narrow. Wheat closed virtually unchanged, while corn was moderately higher on bullish reports from Iowa and Kansas and news of crop damage in Texas. Cotton lost 18 to 25 points net.

Foreign exchanges eased slightly. Another $1,500,000 in gold was withdrawn for shipment to Canada.

NEW YORK COTTON.

New York, July 24 (A.P.).—Cotton was lower today under more active and general selling, which appeared to be promoted by the failure of recent unfavorable weather conditions to bring in more general crop complaints from the South and reports of rains or showers in Mississippi and Alabama.

July and the nearer new-crop months made new low records for the season, with the new October selling off to 12.45, or 29 points net lower. That delivery closed at 12.52, with the general market closing steady at net declines of 18 to 25 points.

The opening was steady at an advance of 1 point to a decline of 3 points. There appeared ot be some buying on overnight weather news, but the demand was limited and prices soon weakened under renewed liquidation combined with some further local and Southern selling. Offerings increased slightly after the posting of the weather map, but after showing declines of about 10 to 17 points the market stiffened up on the official forecast for thunder showers in central belt sections, but nothing more than partly cloudy to unsettled in Arkansas and the Southwest. This demand was supplied on moderate bulges, however, and the market weakened again.

Selling became more active after the posting of the detailed weather reports for the day showing considerable rain in Mississippi and Alabama with showers at several points in Arkansas, and prices broke sharply in the late trading. Some trade selling was reported as well as further commission house liquidation, and stop orders were uncovered as prices broke into new low ground for the season on both the old and new December contracts. The old October sold off to 12.69 and the new December to 12.64, making net declines of about 25 to 30 points on the more active positions. Closing quotations were a few points up from the lowest on covering.

The day's selling was attributed, in part, at least, to an impression that the drought was being gradually broken, although some felt that the rains or showers so far reported had been inadequate. Trading was more active and general today than it has been for some time and some Southern selling was reported on the decline.

Liverpool cables said that liquidation and Bombay hedge selling in that market had been absorbed by trade calling and scale down buying, checking the decline. Exports today, 100, making 6,806,032 so far this season, according to revised figures. Port receipts, 1,617. U. S. port stocks, 1,561,307.

Futures:	High.	Low.	Close.
January (old)	13.17	12.96	13.00
January (new)	12.98	12.75	12.76
March	13.16	12.93	12.99
May	13.32	13.14	13.16
July	12.65	12.45	12.46
October (old)	13.00	12.69	12.75
October (new)	12.75	12.45	12.52
December (old)	13.15	12.91	12.92
December (new)	12.89	12.65	12.68

NEW YORK BANK STOCKS.

(Furnished by W. B. Hibbs & Co.)

	Bid.	Asked.
Bank of America	96	98
Bankers Trust	139½	140½
Bank of Manhattan	109	111
Central Hanover	353	358
Chase National	138	139
Chatham Phenix	106	109
Chemical Bank	74¼	75¼
Commercial National	390	405
Corn Exchange	162	165
Empire Trust	83	85
Fifth Avenue Bank	2800	3000
First National Bank	3900	5000
Guaranty Trust	614	618
Irving Trust	50½	51
Lawyers Title	268	275
Manufacturers Trust	96	98
National City	134½	135½
New York Trust	245	249
Public National	109	111
Title Guaranty	147	151

NEW YORK STOCK EXCHANGE TRANSACTIONS OF YESTERDAY

Sales in hundreds.		High	Low	Last	Chg.	Bid
	A					
1	Abitibi P & P	26⅛	26⅛	26⅛	+ ⅛	26
32	Adams Express (1.60)	27⅝	27⅛	27⅛	— ⅝	27⅛
10	Adams Exp pf (5) AS (z)	90⅛	90⅛	90⅛	.....	90⅛
4	Advance Rum pf	25⅛	25	25⅛	+ ⅛	25⅛
6	Ahumada L	¾	⅝	⅝		⅝
88	Air Reduc (3)	118	115⅛	115⅛	— 1⅝	115¼
2	Alaska Jun	5½	5½	5½		5½
35	Alleghany	23	22⅛	22½	— ½	22¼
1	Alleghany pf xw (5½)	84⅞	84⅞	84⅞		84⅞
1	Alleg pf $30 ww (5½)	96	96	96	+ ¼	94¾
1	Alleg pf $40 ww (5½)	92½	92½	92½	+ ⅛	91
1	Alleg Steel (2.30b)	55	55	55	+ 2	50
6	Al Chem & Dye (6)	270	268	268	— 6	265
20	Allis Ch Mfg (3) XD	57¼	56¾	57	— ¼	56¾
1	Alpha P Cem (2)	24⅞	24⅞	24⅞	— ⅛	24
5	Amerada (2)	24½	24	24½	+ ¼	24⅛
21	Am Agri Chem	7¼	6⅞	6⅞	— ½	6⅝
34	Am Ag Chem pf	36¾	34½	34⅞	— 1⅛	34½
4	Am Bank Note (2)	80	80	80	+ ½	80
100	Am Bank N pf (3) AS (z)	62¾	62⅛	62⅞	+ ⅛	62
2	Am Beet Sugar	5½	5½	5½	.....	5
1	Am Bosch Mag	31½	31½	31½	— 1⅞	31¾
2	Am Brake Shoe (2.40)	43	42⅝	43	+ ½	42½
53	Am Brown B El	19¼	18¼	19	— ⅛	19
50	Am Brown B pf (7) AS (z)	80	77⅞	77½	+ ½	77¼
371	Am Can (4)	132¾	129¼	130½	— ½	130
1	Am Car & Fdy (6)	49⅜	49⅜	49⅜	— ⅛	48½
4	Am Car & Fdy pf (7)	99½	98	98	— 1½	98
55	Am Chain (3)	60⅞	58	60	+ 2	60
1	Am Chicle (3b)	46	46	46	— ¼	45
7	Am Coml Alcoh	13¼	13	13	.....	12¾
8	Amer Europ	39¾	39	39	— ¾	38
203	Am & For Pow	73⅛	70⅜	71⅛	— ¾	71½
3	Am Hawaii S S (10b)	16	16	16	+ 1	15
1	Am Ice pf (6)	83	83	83	+ 2	82¾
26	Am Internat (2)	35⅝	35⅛	35⅛	— ⅝	35
30	Am-La Fran pf AS (z)	21⅛	21⅛	21⅛	— 2⅝	20
3	Am Loco pf (7)	95	94	95	+ 2½	94
1	Am Mach & Metals	10½	10½	10½	+ ½	9½
4	Am Metal (3)	33½	33¼	33¼	— ⅝	33⅛
63	Am Pow & L (1a)	90	87	89	+ 1⅝	88⅞
1	Am P & L 6% pf (6)	102	102	102	— ⅛	101¾
1	Am P & L pf "A" stp (5)	85¾	85¾	85¾	+ ⅛	84¼
19	Am Rad St San (1½)	26¾	26	26⅛	— ⅛	26¼
50	Am Rad St S pf (7) AS (z)	145	145	145	.....	145
2	Am Repub	19⅞	19⅞	19⅞	— ⅞	19
10	Am Roll Mill (2a)	57½	56½	57⅛	— ⅛	56½
1	Am Safety Raz (5)	61½	61½	61½	.....	61½
120	Am Shipbuild (5) AS (z)	50	49	50	+ ⅝	48
21	Am Smelt & R (4)	66⅝	65⅞	66	— ⅝	65⅞
7	Am Solv & Ch	10¼	9	9	— 1¼	9¼
5	Am Steel Fdrs (3)	39¼	39	39⅛	— ⅛	39⅛
3	Am Sugar Ref (5)	53⅞	53	53⅞	+ 1	53
1	Am Sugar pf (7)	107	107	107	— ¾	103¼
184	Am Tel & Tel (9)	218	215¼	215⅝	— 2¼	215⅝
304	Am Tel & Tel rts	19	18½	18½	— ⅝	18½
9	Am Tob (8)	239¾	238	238	— 2	236
9	Am Tob "B" (8)	247½	244	244	— 3¼	242
10	Am Type F pf (7) AS (z)	114¾	114¾	114¾	+ 2¾	112
35	Am Wat Wks (1a)	95	92⅝	93	— 1	93
1	Am Wat W 1st pf (6)	105	105	105	+ ½	104
1	Am Woolen	9½	9½	9½	— 1½	9½
3	Am Wool pf	29	28½	28½	— ½	26⅝
1	Am Wtg P pf (4)	38½	38½	38½	+ ½	37½
1	Am Zinc L & S	11	10	10½	+ ½	10
23	Am Zinc L & S pf (6)	65	65	65	.....	64
83	Anaconda Cop (3½)	50¼	49½	49⅝	— ⅜	49½
3	Anchor Cap (2.40)	42	41⅝	41⅝	— 1⅜	41½
1	Anchor Cap pf (6½)	109¾	109¾	109¾	+ 4¾	107
6	Arm of Ill "A"	5	4⅞	5	+ ⅛	4⅞
9	Arm of Ill "B"	2⅞	2¾	2⅞	+ ⅛	2⅞
1	Arm of Ill pf (7)	59¼	59¼	59¼	+ ¾	59
1	Artloom (1)	10¾	10¾	10¾	+ ¾	10
3	Asso Dry Gds (2½)	35⅛	34½	34½	— ¾	34
5	Asso App Ind (4)	35¾	35	35¾	+ ¾	35¾
40	Associat Oil (2) AS (z)	41⅝	40	40	— 1⅝	40
60	Atch T & S F (10)	223½	223½	223½	— ½	220½
2	Atchison pf (5)	104¾	104½	104¾	+ ⅛	104½
1	Atl G & W I (1)	57	57	57	+ ¾	56
248	Atlantic Ref (2b)	39¾	36⅞	39	+ 2¾	38⅞
30	Atlas Pow pf (6) AS (z)	103½	103½	103½	— 1⅜	102½
2	Atlas Stores (1a)	28	27¾	28	.....	27½
40	Auburn Auto (4a)	128	122½	126	— 1¼	126
2	Austin Nichols	4	4	4	+ ¼	4
1	Austin Nichols A (3)	21	21	21	+ 1½	20½
8	Auto St Razor A (3)	73½	70⅝	73¼	+ 1¼	72
6	Aviation Corp	6¼	6⅛	6⅛	— ⅜	6
	B					
9	Baldwin Loco (1¾)	24	23	24	.....	23
10	Baldwin Loco pf (7) AS (z)	106½	106½	106½	.....	106
4	Balt & Ohio (7)	106¾	106⅛	106⅛	— ⅛	106⅛
1	Balt & Ohio pf (4)	84½	84½	84½	+ 1	83½
3	Bang & Ar (3½)	73	73	73	+ ⅛	73
21	Barnsdall A (2)	24½	23¾	23¾	— ¼	23½
90	Bayuk 1st pf (7) AS (z)	101	99	99	+ 1	97
16	Beatrice Cr (4)	84⅝	83⅞	84⅝	+ ⅝	83¾
1	Beech-Nut P (3)	56	56	56	.....	55¼
1	Belding Hem	4½	4½	4½	.....	4½
7	Bendix Aviat (2)	33¼	33	33¼	+ ¼	32¾
3	Best & Co (2)	47⅜	46¼	46¼	— ¼	46½
36	Bethlehem St (6)	83¼	82⅜	82⅝	— ⅝	82⅝
3	Beth St 7% pf (7)	128½	127½	127½	+ ½	127
3	Bohn Alum (3)	36	35¼	35¼	— ⅝	35
34	Borden (3)	80¾	78⅜	78¾	— 1¾	78½
15	Borg-Warner (3)	30½	29⅝	30	.....	30
182	Briggs Mfg	24¾	23¾	24¼	— ¼	24⅛
17	Brockway Mot	17½	16⅞	17	+ ⅜	16¾
4	Brooklyn-Man Tr (4)	66⅞	66¼	66¼	— 1⅜	65½
1	Bklyn Un Gas (5)	130	130	130	— 2⅞	130
1	Brunswick Bal	16	16	16	— 1½	16
2	Bruns T & Ry	10⅛	10	10	.....	9⅝
1	Bucy-E cvt pf (2½)	37½	37½	37½	.....	37
5	Budd Mfg (1)	9½	9¼	9¼	— ¾	8¾
8	Budd Wheel (1)	11⅝	11⅛	11⅛	— ⅞	11⅛
48	Bullard Co (1.60)	37¾	36½	36¾	— 1¼	36¾
2	Burr Add Mch (1)	34⅝	33¾	33¾	— 1¼	33½
1	Bush Term (2½)	34	34	34	— 1½	33½
60	Bush Ter 7% deb (7) AS (z)	102	102	102	.....	101½
2	Butte & Sup M	2⅜	2⅛	2⅛	— ¼	2⅛
47	Byers Co	77¾	75½	76	— 1¼	76
	C					
2	Callahan Z Ld	1⅛	1	1	.....	1
2	Calumet & Hec (1½h)	15½	15¼	15½	.....	15
12	Canada D G Ale (5)	68	67	67	— 1	67
20	Canada Sou Ry (3) AS (z)	60	60	60	+ 4	60
5	Canadian Pac (10)	188	187	187	— 1½	187
1	Canadian Pac n	47⅞	47⅞	47⅞	+ ⅛	46½
40	Caro Clin & Oh (4) AS (z)	91	91	91	.....	91
231	Case (J I) (6)	197	187¼	189¼	— 5¼	189½
1	Caterpil Tr (3½b)	63½	63½	63½	— ⅜	63
30	Cavan Dob pf (6½) AS (z)	60	60	60	.....	50
6	Celotex Co	16	15¾	15⅞	+ ⅛	15¾
3	Cerro de Pas (6)	51	50¾	50¾	— ⅛	50½
5	Checker Cab (4.20)	27½	26¾	26⅞	— ⅝	26¾
11	Ches & Ohio (10)	190⅝	188	188	— 3	188
7	Chic Gt West	11⅞	11⅝	11½	— ⅛	11½
10	Chicago Gt West pf	41⅞	40	40	— 1⅝	40
3	Chi M St P & P	15½	15¼	15¼	— ¼	15¼
2	Chi M St P & P pf	25⅛	25⅛	25⅛	— ⅛	24¾
8	Chicago & N W (5)	75⅛	75⅛	75⅛	— ⅛	75
1	Chicago Pneumatic Tool	17¼	17¼	17¼	— ⅛	17¼
2	Chicago R I & P (7)	105	105	105	.....	105
5	Chick Cot Oil	20	20	20	.....	20
8	Childs Co (2.40)	54⅝	53¼	53¼	.....	51
348	Chrysler (3)	31⅞	30⅛	30½	— 1⅛	30½
300	City I & F pf (6½) AS (z)	85	85	85	.....	81
14	City Stores (½)	7¼	7	7⅛	— ¾	7⅛
1	Clark Equip (3)	30	30	30	— 1	30
16	Coca Cola (6)	179⅞	178	179⅞	+ 1⅞	179⅛
3	Colgate-Palm (2½)	57½	57¼	57½	.....	57½
4	Collins & Aikman	23⅜	23	23	— ½	22½
3	Col Beacon	15	15	15	+ ½	14½
19	Colo Fuel & Iron (2)	50½	49½	49½	— 1⅜	49⅜
1	Colo & South (3)	67¾	67¾	67¾	+ ¾	67½
10	Colo & So 1st pf (4) AS (z)	75	75	75	.....	76
30	Colo & So 2d pf (4) AS (z)	65	65	65	— 2	65
56	Colum G & El (2)	65½	63¼	63½	— 2⅛	63¼
3	Col G & E pf A (6)	106½	106	106¼	+ ⅛	106⅛
62	Columbia Graph (.28)	18⅞	18⅛	18⅜	— ¾	18⅛
18	Columbia Carb (6b)	141¾	138	139	— 3	139¼
3	Com Credit (2)	26	26	26	.....	25
6	Com Invest Tr (1.60a)	34	34	34	.....	33½
844	Com Solv (1)	28	26⅛	27⅞	+ 1	27¾
60	Commonwealth South (.60)	14½	14⅜	14⅜	— ⅛	14⅜
1	Commonwealth South pf (6)	101¼	101¼	101¼	.....	101⅛
8	Congoleum Nairn	13⅞	12½	12½	— ⅝	12½
4	Congress Cigar (4)	30⅛	30	30	— ⅛	29⅞
20	Consol C 6½% pf (6½) AS (z)	70	70	70	— ⅜	70
2	Cons Film pf (2)	20⅝	20⅝	20⅝	.....	20¼
121	Consol Gas (4)	112½	110⅝	110⅝	— 1⅛	110⅞
5	Consol Gas pf (5)	102¼	102¼	102¼	— ¼	102¼
1	Container A (1.20)	14⅛	14⅛	14⅛	+ ⅛	13½
1	Container B	4¾	4¾	4¾	.....	4¾
9	Cont Baking A	24⅞	24	24¼	— 1¼	24¼
1	Cont Baking B	3⅞	3⅞	3⅞	+ ⅛	3¾
15	Conl Can (2½)	60⅝	59¼	59½	— 1	59¼
7	Cont Diam Fiber (2)	21	20	20	— 1	20
1	Contl Motor	4⅛	4⅛	4⅛	.....	4⅛
46	Contl Oil Del	22	21⅜	21½	— ¼	21½
7	Contl Shares (1)	25⅝	25⅛	25⅝	— ⅜	25
24	Corn Prod (4¼b)	98⅝	96½	96½	— 2¼	96¼
10	Coty	21¼	20⅝	20⅝	— ⅝	20½
1	Cream of Wheat (2)	31½	31½	31½	.....	30⅞
56	Crown Cork	51½	48½	51	+ 2½	50½
1	Crucible Steel (5)	78⅛	78⅛	78⅛	— ⅜	79
50	Crucible Stl pf (7) AS (z)	110	109	109	— 2	108½
1	Cuba Cane Pr	2⅜	2⅜	2⅜	+ ⅛	2½
1	Curtis Pub (6)	117	117	117	.....	111½
1	Curtis Pub pf (7)	118¼	118¼	118¼	— ¼	117¾
29	Curtiss Wright	7⅞	7½	7½	.....	7½
1	Curtiss Wright A (z)	9⅞	9⅞	9⅞	— ¼	9½
2	Cutler Hammer (3½)	63¼	63	63	— ½	62½
	D					
6	Davison Chem	28¾	28¾	28¾	— ½	28⅝
2	Deere & Co pf (1.40)	24	24	24	.....	24
2	Del, Lack & W (6)	115	115	115	.....	114
1	Den, R G & W pf	61¼	61¼	61¼	+ ⅛	61
4	Diamond Match (8) (z)	222	218	218	— 1	218
2	Dome Mines (1)	7⅝	7⅝	7⅝	— ⅛	7⅝
2	Dominion St (1.20a)	20	20	20	— ¼	20
53	Drug Inc (4)	77¼	76¼	76½	+ ½	76½
2	Dunhill Int (4a)	18	18	18	.....	18
105	Du Pont de Nem (4)	112½	109⅝	110⅞	+ ⅞	110⅞
1	Du Pont de Nem deb (6)	116⅜	116⅜	116⅜	— ½	116⅜
6	Duquesne Lgt 1st pf (5)	103	103	103	+ ½	102¼
	E					
36	Eastman Kodak (8b)	215½	208¼	208¼	— 5¾	208
2	Eaton Ax & Sp (3)	25⅞	25⅜	25⅜	— ½	25
29	Elec Auto L (6)	80	78	79	— ⅞	78⅞
12	Electric Boat	4⅞	4⅜	4½	+ ⅛	4¼
240	El Pow & Lgt (1)	72⅞	70¾	71⅝	— 1⅛	71½
1	El P & Lt pf (7)	108¾	108¾	108¾	— 1¼	108⅜
2	Elec Storage Batt (5)	65½	65½	65½	— ½	65½
1	Endicott John (5)	46⅛	46⅛	46⅛	+ ⅛	46⅛
2	Eng P S 5½% pf (5½)	100¼	100¼	100¼	+ ⅛	98⅝
1	Erie 2d pf (4)	55	55	55	+ ½	54½
6	Eureka Vac Cl (4)	12⅞	12	12	.....	11½
	F					
4	Fairbanks	3½	3⅛	3½	+ ⅜	3
290	Fairbanks pf AS (z)	15¼	9¾	15¼	+ 6¼	13
30	Fairbanks Mor (3)	40¼	38½	39	.....	38
5	Fash Park As	12	11½	11½	.....	11
10	Fed Lt & Tr pf (6) AS (z)	93½	93½	93½	— 1½	92½
2	Federal Wat S (2.40k)	35⅞	35½	35½	— ⅝	35½
4	Firestone T & R pf (6)	71½	71½	71½	.....	71⅜
11	Fisk Rubber	2½	2½	2½	.....	2½
100	Fisk R 1 pf AS (z)	7½	7½	7½	.....	7½
10	Fisk R 1st pf cvt AS (z)	9½	9½	9½	.....	9¾
2	Follansbee (3)	26	26	26	— 3	26
34	Foster Wheel (2)	86⅜	83⅝	83⅝	— 2⅜	83½
9	Fourth N Inv	36	35½	36	+ ⅛	35
81	Fox Film A (4)	48¼	47	47	— ⅞	47
17	Freeport Texas (4)	45¾	45	45	— ½	44½
	G					
1	Gabriel A	8⅝	8⅝	8⅝	+ ⅛	8½
1	Gardner Mot	3	3	3	.....	3
4	Gen Am Tank (4a)	86⅜	85¾	86⅛	— ¾	85¾
1	Gen Asphalt (4)	46½	46½	46½	.....	45¼
1	Gen Bronze (2)	19½	19	19	— ½	18½
5	Gen Cigar (4)	45¼	45¼	45¼	.....	45
299	Gen Elec (1.60)	72¼	70⅞	71⅛	— 1⅛	71
17	Gen Elec spl (.60)	11⅝	11⅝	11⅝	— ⅛	11½
43	Gen Foods (3)	56	55	55½	.....	55⅜
23	Gen G & El A (.30k)	10¼	9⅞	10	+ ⅛	10
10	Gen G & El cv pf (6)	86	82¼	86	+ 4	88
1	Gen Mills (3)	46	46	46	— ¾	45⅞
600	Gen Mot (3.30b)	46¼	45¼	45½	— ¼	45⅜
30	Gen Mot 5% pf (5)	94⅞	94½	94⅞	+ ⅝	94½
17	Gen Mot 7% pf (7)	127⅛	126¼	126⅝	+ ⅝	126⅛
3	Gen Out Adv A (4)	28	27	28	+ 1½	27
4	Gen Out Adv	12	11	12	.....	11½
1	Gen Real & Ut	12⅝	12⅝	12⅝	+ ⅛	12½
2	Gen Real & U pf (6k)	87	87	87	.....	60
34	Gen Refract (4½b)	78¾	76	77½	— ¾	79
15	Gen Thea Eq	35⅛	34½	34⅞	— ⅜	34¾
75	Gillette Saf R (5)	80½	78½	79	— ½	78¼
3	Gimbel Bros	12½	12½	12½	.....	12¼
3	Glidden Co (2)	17⅞	17⅞	17⅞	+ ⅛	17¾
10	Glidden pr pf (7) AS (z)	95	95	95	.....	94
7	Gobel, Adolph	9⅞	9⅝	9⅝	+ ⅛	9¾
37	Gold Dust (2½)	41⅞	40¾	40¾	— 1	40¾
10	Goodrich (4)	28½	27½	27½	— ¾	27½
5	Goodyear T & R (5)	65½	65	65	— 2⅞	64¾
6	Goodyear T 1st pf (7)	95	95	95	.....	94
1	Gould Coup A	7½	7½	7½	— 1⅛	7⅝
5	Graham Paige M	6⅞	6⅞	6⅞	.....	6⅝
3	Granby Con M (3)	23	22½	22½	— 1⅛	22⅛
4	Grand Union	15⅜	15⅛	15⅛	— ⅜	15
2	Grand Union pf (3)	41	41	41	+ 1	40
11	Grant (W T) (1)	33⅛	32⅝	32⅝	— ⅝	32¾
24	Gt No Ry pf (5)	82¾	81½	81½	— 1	81
5	Gt Nor Ir Ore ctf (¾)	21⅜	21⅛	21⅛	— ⅛	21⅜
12	Gt West Sug (1.40)	20	19⅝	19⅝	— ¼	19½
30	Gt West Sug pf (7) AS (z)	115	114¾	115	+ ⅞	114¾
75	Grigsby Grunow	15	14⅝	14½	— ½	14½
30	Guantan Sugar pf AS	20	20	20	.....	
2	Gulf Mob & N	32	32	32	.....	31⅛
1	Gulf Mob & N pf (6)	93	93	93	.....	93
10	Gulf St St pf (7) AS (z)	100	100	100	.....	95
	H					
240	Hack Water (1½) AS (z)	33	32⅝	32⅝	— ¼	32½
30	Hahn Dept St	17⅝	17	17¼	.....	17¼
1	Hahn D St pf (6½)	82¼	82¼	82¼	.....	81¾
1	Hall Print (2)	23	23	23	.....	20
20	Hanna pf new (7) AS (z)	91	91	91	.....	91
1	Harb Walker (2½b) (z)	54¼	54¼	54¼	+ ½	53½
10	Harb Walk pf (6) AS (z)	110	110	110	+ 1½	110
17	Hartman B (1.20)	14⅜	14	14⅜	— ½	13¾
14	Hayes Body	8⅞	8	8	— 1¼	7¾
1	Hershey Choc (5)	97	97	97	.....	96
1	Hershey cvt pf (5b)	101¼	101¼	101¼	.....	101¼
9	Houd-Her B (1.20)	11⅞	11¼	11⅞	— ¼	11½
100	Houston Oil (10%j)	87¾	84½	84⅝	— 2⅞	84½
2	Howe Sound (4)	27⅝	27⅝	27⅝	— ⅛	27⅝
1	Hudson & Man (3½)	46½	46½	46½	— ⅞	46½
3	Hudson Mot (5)	35	35	35	— ½	34⅞
15	Hupp Motor (2)	15⅝	15	15	.....	15
	I					
2	Illinois Cent (7)	118	117¼	117¼	— 1½	117
5	Indep O & G (2)	22¾	22½	22½	.....	22¼
3	Ind Motorcy	6	5⅞	6	+ ½	5¾
22	Indian Refin	14¼	13⅝	13⅝	— ⅜	13⅝
1	Inger Rand (5b)	198	198	198	.....	198
1	Inland Stl (4)	74	74	74	+ 1	73½
2	Inspirat Cop (2)	15¾	15½	15¾	.....	15⅛
11	Interb Rap Tr	26¾	25⅝	25⅝	— 1⅛	26
2	Internat Agric	6	5⅞	6	+ ⅝	5¾
3	Int Agri pr pf (7)	58	57½	57½	+ 1½	57
6	Int Bus Mach (6a)	182⅞	182	182	— 1¾	181¾
8	Int Carrier Ltd (¼)	13⅛	13	13	— ⅛	12⅞
55	Int Cement (4)	70⅝	67	69⅞	+ 3⅛	69¼
23	Int Comb E	7⅝	7¼	7¼	— ⅛	7¼
8	Int Comb E pf	65⅛	63⅛	65½	+ 2⅜	63
35	Int Harvester (2½)	83⅝	81⅝	82⅝	— 1¼	82
1	Int Harvest pf (7)	143	143	143	+ ⅛	143
4	Int Hydro El A (2k)	38¾	38	38	— 1⅛	38¼
16	Int Match ptc pf (4)	79	77	78¾	— 1	78½
2	Int Mer M ctfs (1)	22¾	22¾	22¾	+ ¼	22½
170	Int Nick Can (1)	25	24½	24½	— ½	24⅝
2	Int Pap & P "C"	11⅝	11⅛	11⅛	— ½	11⅞
3	Int Pap & P pf (7)	76¾	76	76¾	— ⅝	76
10	Int Ry C Am AS (z)	20	20	20	— 1	15¼
70	Int Salt n	39¼	38⅝	38⅞	+ ½	38¾
10	Int Ry C Am (5) AS (z)	68	68	68	+ 2⅞	66½
64	Int Tel & Tel (2)	47⅛	45¾	45¾	— 1⅝	45¾
6	Interst Dept St (2)	24⅛	23¼	24	.....	23¾
	J					
72	Johns Manville (3)	85½	83¼	84¾	+ ¾	84⅝
130	Jones & L S pf (7) AS (z)	121	121	121	— ½	121
1	Jordan Motor	2	2	2	— ⅛	2
	K					
5	Kans City Sou (5)	65	64⅛	64⅛	.....	64
1	Kayser (J) (2½)	25	25	25	+ ⅜	24½
2	Kelly Spring	3⅝	3⅝	3⅝	— ⅛	3⅝
6	Kelsey Hay Wh (2)	31⅞	31¼	31⅞	+ ⅝	31¾
61	Kelvinator	19⅞	18⅛	18⅛	— 1	18¼
52	Kennecott Cop (3)	40	39¼	39¼	— ¼	39⅛
10	Kinney pf (8) AS (z)	80	80	80	— ¼	80
2	Kolster Rad	3⅜	3⅜	3⅜	— ¼	3½
17	Kresge Dept St	9⅞	9⅛	9¾	+ 1	9½
7	Kresge (S S) (1.60)	29¾	28⅝	28⅞	— ⅞	28¾
20	Kresge D S pf AS (z)	45⅛	45⅛	45⅛	— ¼	46⅝
16	Krug & Toll (1.60)	28⅛	28⅛	28⅛	— ¼	28⅛
55	Kroger Groc (1)	26⅞	25⅞	26	— ¾	25⅞
	L					
1	Lago Oil & T	29¼	29¼	29¼	.....	29¼
4	Lambert (8)	92¾	91⅞	91⅞	— ⅝	91½
1	Lehigh Port C (2½)	33	33	33	+ 1	33
1	Lehman Corp (3)	77	77	77	— 1	77
1	Lehn & Fink (3)	28½	28½	28½	— ½	28
1	Libbey Ow Ford Gl (1)	20	20	20	.....	18¾
1	Liggett & Myers (4)	95	95	95	+ 2	93
16	Liggett & Myers B (4)	95½	94	94	— 1⅜	93½
1	Lima Loco	25	25	25	+ ⅛	24⅞
2	Liquid Carb (4)	69¼	69¼	69¼	— ¾	69
42	Loew's Inc (3)	74⅞	72½	73⅛	— 1⅛	73
15	Loft Inc	4	4	4	.....	4
8	Loose Wiles Bis (2.80b)	63	61¼	61¼	— ⅞	61¼
10	Loose W Bis 1st pf (7) AS (z)	119	119	119	— ¼	119
41	Lorillard (P)	22⅛	21⅜	21⅜	— ¼	21⅞
6	Louisiana Oil	9⅝	9⅝	9⅝	— ¼	9¼
6	Ludlum Steel (2)	27⅞	27⅛	27⅛	.....	27
	M					
1	MacAnd & Forb (2.60)	29¼	29¼	29¼	+ ⅜	28¾
4	Mack Trucks (6)	56½	56½	56½	.....	56
7	Macy (R H) (3b)	125	121	121	— 4½	119
5	Madison Square Gar (1½)	14	13⅞	13⅞	— ⅜	14
6	Mallinson	9½	9⅝	9⅝	— ⅜	9¼
20	Manati Sugar AS (z)	2⅛	2⅛	2⅛	+ ⅛	2½
32	Manh El Ry gtd (7) AS (z)	51½	51½	51½	+ ½	46½
4	Manh El mod gtd (5l)	29½	29	29	.....	28½
5	Marshall-Field (2½)	36⅜	36	36⅜	+ ⅜	35¾
2	Martin Parry	3⅛	3⅛	3⅛	+ ⅛	3
2	Math Alkali (2)	39⅛	39⅛	39⅛	+ ¼	38⅝
20	Math Alkali pf (7) AS (z)	123	123	123	+ 3	120
5	May Dept St (2a)	46	44¾	44¾	— ⅝	44¾
1	Maytag (1½)	13⅝	13⅝	13⅝	.....	13¼
1	McGraw Hill (2)	33¾	33⅜	33⅜	+ ½	33¼
26	McKesport Tin (5b)	84¼	83	83	— ½	82⅝
10	McKess & Rob (2)	22	21⅜	21⅜	— ½	21⅜
1	Melville Shoe (2)	36	36	36	+ ½	35
5	Mengel (2)	13¼	12½	12⅝	.....	12⅞
79	Mex Seab Oil	23⅞	23⅛	23¼	— ½	23¼
4	Miami Copper (1½)	16½	16¼	16½	+ ⅛	16
8	Mich Steel (2½a)	72	69	69	— 1	68½
3	Mid-Contin Pet (2)	24¼	24	24	— ¼	24
1	Mid St Oil ctf	1⅛	1⅛	1⅛	— ⅛	1
10	Midland Steel (3)	31⅝	30⅛	30⅛	— 1½	30
4	Minn Mol Imp	16	16	16	— ½	15⅝
1	Minn & St L	1⅛	1⅛	1⅛	.....	1
6	M, St P & S S M I I (4) (z)	41⅞	41⅛	41⅞	— ⅞	41⅜
13	Miss, K, T pf (7)	100⅛	100⅛	100⅛	.....	100
2	Missouri P pf (5)	123¼	123¼	123¼	+ ¼	123¼
2	Mohawk Cpt M	18½	18	18	— ½	18
59	Montgomery Ward (3)	37	36	36	— ⅞	36
3	Moto Met Gau	4⅜	4⅛	4⅛	— ¼	3½
14	Motor Prod (2)	51	48¾	50½	+ 1½	50
70	Mullins pf (7) AS (z)	55⅛	55⅛	55⅛	.....	50
13	Murray Corp (2⅝j)	18¼	17⅜	17⅜	— ⅜	17¼
	N					
4	Nash Motors (4)	37	36	36	— 1	36
10	Nash, Ch & St L (7) AS (z)	101	101	101	— 3	100
1	Natl Acme (1½)	15¼	15⅛	15¼	+ ⅛	14½
5	Nat Bell Hess	10	10	10	— ⅛	9¾
50	Nat Biscuit (2.80)	87	84½	84½	— 1½	84½
89	Nat Cash R A (4b)	51½	47⅝	48	— 4⅜	48
198	Nat Dairy Pr (2a)	54¾	52⅞	53⅝	+ ⅛	53⅝
9	Nat Dept St (2)	15⅜	15	15⅜	+ ⅝	15¼
3	Nat Enam & St	22⅞	22⅞	22⅞	— ¼	22¾
184	Nat Pow & Lgt (1)	46¼	45	45⅞	— ¼	45¾
1	Nat Radiator	1⅜	1⅜	1⅜	— ¼	1⅜
2	Nat Steel (2)	62	62	62	— ⅛	61
3	Nat Surety (5)	72	71⅜	71⅜	— ⅛	71¼
2	National Tea (2)	29½	29⅜	29⅜	— ⅛	28½
1	Neisner Bros (1.60)	43	43	43	+ 2	40
6	Nev Con Cop (1½)	16⅞	16⅛	16⅞	+ ¼	16½
10	N Y Central (8)	167¼	165½	165½	— 1⅛	165½
5	N Y, Chi & St L pf (6)	109⅞	108½	109⅞	+ 1⅜	108⅜
3	N Y Investors (1.20)	19½	19	19	.....	18½
4	N Y, N H & H pf (7)	120	120	120	+ ¼	119
14	N Y, N H & H (6)	106¾	105½	105½	— ¼	105
1	Norfolk & West (10)	230	230	230	+ ¾	228
10	Norfolk & West pf (4) AS (z)	86	86	86	.....	85¼
51	North Amer (10% j)	100½	98½	99⅛	— ⅝	99
2	North Amer pf (3)	54¾	54¾	54¾	— ¼	54¾
8	Nor Am Aviat	9⅞	9	9⅛	— ⅛	9⅛
1	Northern Pacific (5)	74⅞	74⅞	74⅞	— ⅛	75
	O					
38	Oil Well Sup	23¼	21¼	21½	— 1¾	21¾
2	Oliver Farm	19⅞	19¾	19⅞	— ⅛	19½
2	Oliver Farm conv par (3)	31	30⅝	30⅝	— ⅝	30⅝
9	Oliver Farm pr pf (6)	76¼	76¼	76¼	— ⅛	76¼
1	Omnibus	4⅝	4⅝	4⅝	— ⅜	4⅝
2	Otis Elev (2½)	66	66	66	— ½	66
	P					
1	Pacific Coast	8	8	8	+ ¾	7¼
9	Pacific G & E (2)	58¾	57¼	57¼	— ¾	57¼
1	Pacific Light (3)	82¾	82¾	82¾	+ ¾	81
60	Pac Tel & Tel (7) AS (z)	139	139	139	+ 2½	139
55	Packard Motor (1)	15⅛	14⅝	14⅝	— ½	14⅝
4	Pan-Am Pet B	59⅜	59⅜	59⅜	+ ⅛	58⅞
2	Panhand P & R	8⅛	8	8	.....	7½
24	Param Publix (4)	62⅛	61	61	— 1	60⅞
1	Park & Tilford (3a)	19	19	19	.....	19
1	Park Utah	2	2	2	— ⅛	2
3	Parmelee Tr (1½)	10½	10⅜	10½	.....	10¼
5	Pathe Exch	5	4¾	4¾	.....	4⅝
4	Pathe Exch A	10⅛	10	10	— ⅛	10
12	Patino Min	17	17	17	.....	17
2	Peerless Mot	5⅞	5⅝	5⅝	— ¼	5½
4	Penick & Ford (1)	47⅜	46¼	46¼	— ¾	46¼
12	Penney (J C) (3)	58½	58	58	.....	57½
2	Penney pf (6)	100	100	100	+ ⅛	99¾
18	Penn Dix Cem	8¾	8	8⅝	+ ⅞	8¼
16	Penn R R (4)	76⅜	75⅝	75⅝	— ⅜	75⅝
3	Peoples Gas Ch (8)	274½	270	274½	— 1	269
40	Pere M pr pf (5) AS (z)	98	97⅞	98	+ 1¼	97½
8	Pete Corp (1½)	21⅜	21⅛	21¼	+ ⅛	21¼
1	Phelps Dodge (3)	35	35	35	— ⅛	35
12	Phila R C & I	17	16½	16½	— ¾	16⅜
9	Philip Morris (1)	10⅝	10⅜	10⅜	— ¾	10⅜
46	Phillips Pet (2)	33¾	33	33½	— ¼	33⅜
10	Phoenix Hos pf (7) AS	85½	85½	85½	+ ½	85
12	Pierce Pet	5½	5½	5½	.....	5⅜
2	Pills Flour (2)	33	32¾	32¾	+ ¼	32
80	Pitts St pf (7) AS (z)	95¼	95	95	— 1½	95
3	Poor & Co (2)	23	23	23	.....	22⅛
1	Porto R Am T B	11	11	11	— ½	10½
1	Post T & C 7% pf (7)	91⅞	91⅞	91⅞	.....	90
1	Prairie Oil & G (2)	38½	38½	38½	+ ½	38
10	Prairie Pipe L (5b)	47⅛	46⅞	47	— 1	46¾
6	Procter & Gas (2.40)	74⅞	74½	74½	— ⅜	74⅛
1	Prod & Ref	8	8	8	.....	8
41	Pub Serv N J (3.40)	96⅝	95⅛	96⅛	— 2	94¾
1	Pub Ser N J 8% pf (8)	151¼	151¼	151¼	— ⅞	151
2	Pub Serv N J 6% pf (6)	111⅝	111	111⅝	— ⅝	111
4	Pub Serv N J 5% pf (5)	95	94¾	94¾	.....	94⅞
25	Pub Serv El & G pf (5) AS	109¼	109¼	109¼	— ¾	109⅜
7	Pullman (4) XD	68¾	67¼	67¼	— ¼	67¼
1	Punta Al Sug	1⅜	1⅜	1⅜	+ ⅛	1½
19	Pure Oil (1½)	21⅞	21⅜	21⅜	.....	21⅜
10	Pure Oil pf (8) AS (z)	112½	112½	112½	.....	112½
4	Purity Bak (4)	63	63	63	.....	62½
	R					
985	Radio Corp	45½	44	44⅛	— 1	44⅛
329	Radio Keith-O	34⅞	33¼	33⅞	— ⅞	33⅞
17	Raybestos-Man (2.60)	33⅞	33⅜	33⅞	+ ⅛	33¾
10	Real Silk (5)	41⅞	41¼	41¼	— ⅛	40½
50	Real Silk pf (7) AS (z)	90	90	90	+ 1	
28	Reming Rand (1.60)	29	28⅛	28⅝	— ½	28¼
6	Rem R 1st pf (7)	95	93½	94¼	+ 1	93
7	Reo Motor (.80)	9⅝	9½	9½	— ⅛	9¼
1	Reo Motor ctfs	9⅜	9⅜	9⅜	+ ⅛	9
14	Repub Steel (4)	47⅝	46	46⅝	+ ⅛	46½
1	Rev C & Br A (4)	58⅛	58⅛	58⅛	— 1	57¾
4	Reynolds Met (2.40)	25⅝	25½	25½	.....	25½
4	Reynolds Sp	3½	3⅜	3⅜	.....	3⅜
10	Rey Tob B (3)	50⅝	50⅛	50½	.....	50¼
79	Rich Oil Cal (2)	18½	17½	17⅝	+ ¼	17½
4	Rio Gran Oil (2)	17½	17¼	17½	.....	17¼
7	Rossia Ins (2.20)	31⅝	30¼	31⅝	+ ⅛	31½
29	Royal Dut sh (3.19)	54	53⅝	54	+ ⅛	53⅝
	S					
27	Safeway St (5k)	76¾	72	74¾	— 3¼	74
100	Safe St 6% pf (6) AS (z)	93	90	93	— 1	93
1	St Joseph L (3b)	39½	39½	39½	.....	39
2	St L San Fran (8)	92	92	92	— ¼	91½
4	St L San F pf (6)	93⅛	95	95	— ¼	92¼
11	St L South	70⅝	69⅛	70	+ 1	69½
16	St L South pf (5)	94¾	92⅛	93¾	+ 3¾	91
3	Savage Arms (2)	18⅞	18¼	18¼	+ ⅛	18⅝
11	Schulte Ret	6⅜	6⅜	6⅜	.....	6⅜
6	Seaboard Air	6¼	6⅛	6⅛	— ⅛	6⅛
20	Sears Roebuck (2½a)	68	66⅝	66⅝	— 1⅜	66½
3	Second Nat Inv	10½	10	10	— ⅛	10
1	Seneca Cop	2	2	2	+ ¼	1⅞
18	Servel Inc	8¼	7⅞	7⅞	— ¼	7⅞
2	Sharp & Dohme	18	18	18	— ¼	18
2	Sharp & Doh pf (3½)	56¼	56¼	56¼	+ ⅛	56
33	Shattuck (F G) (1)	39⅜	38½	38⅞	+ ⅛	38⅜
21	Shell Union (1.40)	19⅝	19	19⅛	— ⅛	19⅛
9	Shell Union pf (5½)	100⅝	100	100	— ⅛	100
26	Shubert Thea	19¼	17⅛	17⅛	+ ⅞	18
41	Simmons	27⅛	26⅛	26½	— ⅛	26⅛
14	Simms Pet (1.60)	22¾	22	22⅛	.....	22
65	Sinclair Con (2)	25	24¼	24¼	— ½	24⅛
1	Sinclair Con pf (8)	110½	110½	110½	— ½	110
23	Skelly Oil (2)	31⅞	30⅞	31⅜	+ ⅛	31
30	Sloss S S pf (7) AS (z)	51	51	51	— 1	51
3	Solv A In pf ww (5½)	112	112	112	.....	110
15	South Cal Ed (2)	59⅜	57½	57½	— 1½	57½
2	South Dair B	7⅛	7	7⅛	— 1¾	6
4	Southern Pac (6)	119¼	119⅛	119¼	+ ⅛	119⅛
8	Southern Rail (8)	96½	96½	96½	.....	95¾
15	Spang Chal	33¼	33	33	— ⅛	32¾
4	Sparks With (1)	22⅞	22⅝	22⅞	— ⅜	22⅝
10	Spear pf (7) AS (z)	77	77	77	.....	77
5	Spicer Mfg	17⅜	17	17	— ⅛	16
6	Spiegel May Stern	20	18	18	— 1	17
56	Stand Brands (1½)	21¼	20⅝	21	.....	21
1	Stand Com Tob	4⅛	4⅛	4⅛	.....	4⅛
15	Stand G & El (3½)	94	92¼	93	— 1½	93
3	Stand Gas 6% pf (6)	99¾	99¾	99¾	+ ¼	98⅝
1	Stand G & E pf (4)	64⅝	64⅝	64⅝	— ⅛	64⅛
6	Stand Invest	7⅝	7	7	— ⅛	6⅞
3	Stand Oil Ex pf (5)	102¼	102	102	— ¼	102
14	Stand Oil Cal (2½)	62⅝	62½	62½	— ½	62½
1	Stand Oil Kan (2)	33⅝	33⅝	33⅝	+ ⅛	33½
357	Stand Oil N J (2b)	74⅛	73	73⅛	— ⅛	73⅛
48	Stand Oil N Y (1.60)	32⅜	32⅛	32⅛	— ⅛	32⅛
5	Sterl Sec A	11⅛	11⅛	11⅛	— ¼	11⅛
2	Sterl Sec pf (1.20)	13	13	13	+ ⅛	12⅞
7	Stewart Warn (1)	25¼	24⅞	24⅞	— ⅜	23½
3	Stone & Web (4)	83⅛	82⅜	82⅜	— 1½	82⅜
20	Studebaker (4)	32⅛	31⅝	31⅝	— 1⅛	31⅝
1	Submar Boat	½	½	½	.....	⅜
1	Sun Oil (1)	58½	58½	58½	— ⅝	58
170	Sun Oil pf (6) AS (z)	104¼	104	104	— ⅛	104
2	Superior Oil	5¼	5¼	5¼	+ ⅛	5⅛
2	Symington	3½	3½	3½	.....	3½
12	Symington A	11⅛	10⅜	10⅜	— ¾	10½
	T					
2	Telautograph (1.35b)	19¾	19½	19¾	+ ½	19
6	Tenn Cop & Ch (1)	12	11⅞	12	+ ⅛	11¾
12	Texas Corp (3)	53½	53	53	— ⅝	53
67	Tex Gulf Sul (4)	58⅞	58⅛	58⅛	+ ⅛	58⅛
11	Tex Pac C & O	10	9⅝	9½	+ ⅛	9½
77	Tex Pac L Tr	23½	22	22⅜	— ⅝	22⅜
43	Thermoid Co	11⅜	11	11	— 1	11¼
2	Thompson (J R) (3)	37⅝	37½	37⅝	.....	37
2	Thompson Star	11⅜	11⅛	11⅛	— ⅛	11
22	Tide Water As (.60)	14½	14¼	14½	+ ¼	14⅜
2	Tide Wat Oil pf (5)	86⅛	85	86⅞	+ 3⅞	86⅛
2	Timken Det Ax (.80)	14⅝	14½	14½	+ ⅛	14¼
1	Timken Roll Bear (3)	63⅝	63⅝	63⅝	— 1⅝	63½
30	Tobacco Prod	4⅛	4	4	— ⅛	4
7	Tob Prod A (.80)	12⅝	12½	12½	+ ¼	12½
34	Transcont Oil (.30)	18⅛	18⅛	18½	.....	18⅝
16	Tri Cont Corp	13⅝	13⅛	13⅝	— ⅛	13⅝
5	Tri Cont pf (6)	92⅞	92¼	92⅝	— ¼	92½
3	Trico Prod (2½)	34⅛	34	34	+ ⅜	33⅞
1	Twin City R T (4)	14	14	14	+ 2	12
	U					
18	Underwood Ell (5)	99⅞	98	98	.....	97¾
7	Union Bag & P	15	15	15	— ⅛	15
101	Union Carbide (2.60)	74	71⅞	71¾	— 2¼	71⅞
1	Union Tank Car (1.60)	29	29	29	— ⅞	28⅞
140	Unit Aircraft	60	58	59	— 1	58⅞
9	Unit Aircraft pf (3)	68¼	65⅛	68¼	.....	68
3	United Biscuit (1.60)	49	48½	48½	— 1½	48½
24	United Carbon (2)	54⅞	52⅝	53	— 1⅛	53
8	Unit Cigar	6½	6¼	6⅝	— ⅛	6¼
1	Unit Cigar pf	58⅛	58⅛	58⅛	— 5⅞	58
327	Unit Corp (½)	33⅞	33	33⅛	— ⅞	33⅛
30	United Corp pf (3)	50⅛	49⅞	49⅞	— ¼	49½
12	United Elec Coal	9½	8½	8¾	— 1	8½
3	United Fruit (4)	92⅝	92¼	92¼	— ½	91
41	United G & Im (1.20)	36⅞	36⅛	36⅛	— ⅛	36⅛
5	U S & For Sec	18	16⅞	18	— 1	17
46	U S Ind Alcohol (6)	77⅜	69¾	70¼	— 7⅜	70¼
21	U S Pipe & Fy (2)	34⅞	33⅞	33⅞	— 1	33⅞
1	U S Real & Imp (5)	55	55	55	+ ½	54
4	U S Rubber	24¼	23⅞	23⅞	— ⅛	23⅞
9	U S Rubber 1st pf	46	44⅛	44⅛	— 1⅝	44
1	U S Smelt pf (3)	45	45	45	+ ½	42½
182	U S Steel (7)	167⅛	165	165⅞	— 1⅞	165⅞
2	U S Steel pf (7)	145⅞	145⅞	145⅞	+ ⅛	145⅞
5	United St pf	48	47⅛	47⅛	— 1¼	47⅛
2	Univ Pipe & R	5	5	5	.....	4⅞
4	Util P & Lt A (2k)	34¼	33¾	34¼	— ¼	34
	V					
4	Vadsco pf (7)	37	30	37	+ 3⅜	32½
789	Vanadium (3)	101	98¼	99½	— 1⅛	99
1	Virg Car Chem	4⅞	4⅞	4⅞	— ⅛	4¼
8	V C Chem 6% ptc pf	23⅞	23¼	23⅞	+ ⅛	23½
50	Va El & P 6% pf (6) AS (z)	102	101½	102	.....	101½
10	Va Ir C & C AS (z)	19½	19½	19½	+ 3¼	16¼
280	Vulcan Detin (4) AS (z)	86½	82⅝	82⅝	— 2⅝	84
	W					
2	Wabash Ry	37	36½	36½	— ¾	36½
24	Waldorf Syst (1½)	27¾	26⅝	26⅝	— ⅝	26⅝
2	Walworth (2)	24⅜	24⅛	24⅜	.....	24
30	Ward Bak A AS (z)	25	25	25	— 1	25
3	Ward Bak B	8	8	8	.....	8
1	Ward Bak pf (7)	59	59	59	+ ⅛	58⅝
143	Warner Pict (4)	44⅛	43	43¼	— 1¼	43
1	Warner Pic pf (2.20)	48⅛	48⅛	48⅛	.....	48½
8	Warner Quin (1)	13⅛	13⅛	13⅛	— ¼	13⅛
3	Warren Bros (3)	47⅞	47⅛	47⅞	— ⅛	47¼
5	Warren Fd & P (2)	33⅛	32	32	— 1⅜	32½
1	Wes Oil & S pf (4)	54⅞	54⅞	54⅞	— 1⅛	54
30	W Penn El 7% pf (7) AS (z)	110⅛	110⅛	110⅛	.....	110
20	W Penn El 6% p (6) AS (z)	101	101	101	— ¾	101
10	W Penn P 7% p (7) AS (z)	115⅝	115⅝	115⅝	+ ⅛	115¾
4	West Dairy B	12⅛	12	12	.....	12
11	Western Maryland	25⅛	24⅝	24⅝	— ¼	24¼
1	West Pacific	20⅝	20⅝	20⅝	— ⅛	20½
2	West Union Tel (8)	169⅝	167½	169⅝	— 1⅝	168
3	Westinghouse Air (2)	38⅛	38½	38⅛	— ½	38½
211	West El & Mfg (5)	146⅛	143	144⅜	— ¾	144½
1	Weston El Ins (1)	38⅛	38⅛	38⅛	+ 1⅛	37¾
8	Wextark Radio	13⅝	12½	12⅞	— ⅜	12½
2	White Rock Min Sp (4)	46	46	46	+ ⅞	45¼
6	Willys Overland	7	6⅞	6⅞	— ⅛	6⅞
1	Wilson & Co	3⅞	3⅞	3⅞	+ ⅛	3⅝
43	Woolworth (2.40)	60	58½	58½	— 1⅜	58⅝
22	Worth P & M	136½	134	134	— 3¼	134
36	Wrigley, jr (4)	80¼	78	79	— ¼	78
	Y					
1	Yale & Towne (4)	41⅜	41⅜	41⅜	— ⅜	41⅜
236	Yellow Truck & Coach	28⅛	26⅞	27	— ⅜	26⅞
	Z					
5	Zenith Radio	9¾	9½	9½	— ⅜	9½

Total sales, 1,475,240 shares; previous day, 2,526,850; week ago, 2,497,870; year ago, 3,472,900; two years ago, 1,557,900; January 1 to date, 535,448,880; year ago, 612,717,300; two years ago, 454,101,600.

XD—Ex dividend. XR—Ex rights. AS—Actual sales. (a) Plus extras. (b) Including extras. (d) Partly stock. (f) Paid last year. (h) Paid so far this year. (j) Payable in stock. (k) Cash or stock. (l) Payable when earned. (z) Unit of trading ten shares.

CHICAGO GRAIN.

Chicago, July 24 (A.P.).—In the face of depressing reports of Russia doing a big export business in wheat, grain values here showed a fresh upward trend today. Corn scored a maximum jump of nearly 2 cents, finishing at about the day's top level, with complaints of widespread damage to the corn crop the main influence. Statements were current that Russia has sold nearly 4,000,000 bushels of new wheat for August shipmnet to various European countries, the price to be governed by quotations on the October delivery.

Corn closed unsettled, ¾ to 1⅞ cents a bushel higher than yesterday's finish. Wheat closed nervous, unchanged to ⅜ of a cent up, oats unchanged to ¼ of a cent off, and provisions varying from 2 cents to a rise of 5 cents.

Notwithstanding forecasts of cooler weather and although Missouri reported rains today helpful to corn, the corn market pursued a general upward course hampered at times by indications that recent buyers were anxious to collect profits. The market continued responsive to official reports of 45,000,000 bushels curtailment of the Iowa corn crop in the last two weeks owing to drought and excessive heat, and reflected also official estimates that the Kansas corn crop has been damaged 15 to 50 per cent. Authoritative advices were likewise at hand that corn elsewhere has suffered serious injury throughout an immense area.

A crop summary which attracted special attention said heat waves and drought so far this season have been the worst which central parts of the United States have experienced since 1901, with all-time records for high temperatures broken at many points on numerous consecutive days. Stimulated by such reports, traders in corn rushed the buying of future deliveries during the first hour in particular and just before the finish. Country offerings of corn today showed some enlargement, but were mostly at prices above the market.

Wheat derived relative firmness from the action of corn and from the fact that Russian export sales were small as compared with estimates indicating enormous freight-room bookings for shipments of what from North America during July, August and September. Statements were also made that the Russian export business was being put through for propaganda purposes, as a means of depressing prices. New export business today in wheat from the United States and Canada was figured as totaling 1,000,000 bushels. Oats were neglected.

Provisions averaged higher as a result of upturns in the value of hogs.

Closing indemnities: Wheat—July (bids), 86¾; September, 90⅛@90¼, 92½; December, 95⅞, 98¼@98⅜. Corn—July (offers), 85⅞; September, 81½@81⅝, 84⅞@85; December, 76½@76⅝, 80@80⅛; March (bids), 80¾.

Cash grain:
WHEAT—No. 1 red, 89@90; No. 1 hard, 89@89½; No. 1 mixed, 82½@89¼.
CORN—No. 1 mixed, 85¼; No. 1 yellow, 85½@86; No. 1 white, 87⅛.
OATS—No. 1 white, 36¾; No. 2 white, 36½@36¾.
RYE—No. 2 (new), 63.
BARLEY—46@58.

GRAIN AND PROVISIONS FUTURES.

	High.	Low.	Close.
Wheat—			
July	88⅜	87⅝	88¼
September	91⅝	90½	91⅝
December	97⅜	96¼	97
March	1.02	1.00⅞	1.01¾
Corn—			
July	84⅞	83⅞	84⅝
September	83½	82	83¼
December	78½	76¾	78⅛
March	82¼	80½	82¼
Oats—			
July	35	34½	34⅝
September	37⅜	36⅝	37
December	40⅞	40⅜	40⅝
March	43⅜	43	43
Rye—			
July	54⅞	53⅝	54⅛
September	57½	56⅛	56⅞
December	63⅛	61⅞	62⅞
March	68	67½	67¾
Lard—			
July			9.70
September	9.75	9.72	9.72
December			9.32
Bellies—			
July	13.47	13.40	13.47
September			12.70

FOREIGN BONDS.

French 4s	40¼
French 5s, 1931	40
French Premium 5s	52¼
French 5s, 1928	39½
French Premium 6s	39¾
Belgian Premium 6s	28¾
Belgian Restoration 5s	27
British War Loan 6s	486
British Victory 4s	423¾
Italian War Loan 5s	43

Produce Reflects Effect of Drought

Department of Agriculture Reports Little Relief From Showers.

Recent scattered showers in nearby farm regions have by no means relieved droughty conditions, it was reported yesterday by the United States Department of Agriculture. Products arriving at consuming markets showed in size and condition the effect of limited water supply during the growing season, it was said.

The recent falling off in supplies has shown mainly in melons, potatoes and tomatoes, while some vegetables and many of the tree fruits were increasing in supply with the progress of the season. The irregular rate of shipment of potatoes this month has caused considerable shifting of the market price, but at the present time the price of Eastern Shore potatoes is down nearly to the lowest levels of the season, it was said. An extremely light demand is reported responsible for the delayed movement of Eastern Shore potatoes.

Extremely dry weather during July nearly ruined the Eastern Shore cucumber crop, the Agriculture Department report said. Cantaloupes are beginning to move out of the Salisbury, Md., district, the first car lot having moved out on July 21. This melon crop is said to have survived the dry weather fairly well. The car lot movement of the new apple crop is moving rapidly. Demand for lettuce has recently been limited and prices have lowered slightly.

FOREIGN EXCHANGE.

New York, July 24 (A.P.).—Foreign exchanges easy. Great Britain in dollars; others in cents.

Great Britain—Demand, 4.86½; cables, 4.86 11-16; 60-day bills on bank, 4.84¼.
France—Demand, 3.93⅝; cables, 3.93½.
Italy—Demand, 5.23⅛; cables, 5.23⅞.
Belgium—Demand, 13.98.
Germany—Demand, 23.87.
Holland—Demand, 40.22.
Norway—Demand, 26.78½.
Sweden—Demand, 26.88½.
Denmark—Demand, 26.79.
Switzerland—Demand, 19.44.
Spain—Demand, 11.43.
Greece—Demand, 1.29½.
Poland—Demand, 11.25.
Czechoslovakia—Demand, 2.96⅛.
Jugoslavia—Demand, 1.77¼.
Austria—Demand, 14.13.
Roumania—Demand, .59⅝.
Argentina—Demand, 36¼.
Brazil—Demand, 10.90.
Tokyo—Demand, 49.27.
Shanghai—Demand, .47.
Montreal—Demand, 100.14⅛.

FOREIGN MONEY MARKET.

Paris, July 24 (A.P.).—Prices were steady on the bourse today.

Three per cent rentes 88 francs 95 centimes. Five per cent loan, 102 francs. Exchange on London, 123 francs 88 centimes. The dollar was quoted at 25 francs 41¼ centimes.

London, July 24 (A.P.).—Bar silver, 16d per ounce. Money, 1⅝ per cent. Discount rates—Short bills, 2⅜@2 7-16 per cent; three months, 2 7-16 per cent.

TREASURY CERTIFICATES.

(Reported by J. & W. Seligman & Co.)

Rate.	Maturity.	Bid.	Offer.
3⅛s	Sept. 15, 1930	100 5-32	100 7-32
3⅛s	Dec. 15, 1930	100 15-32	100 17-32
2⅞s	June 15, 1931	100 15-32	100 17-32
3½s	Mar. 15, 1932	100 25-32	100 27-32
3½s	Sept. 15, 1932	100 25-32	100 27-32
3½s	Dec. 15, 1932	100 25-32	100 27-32

LIVE STOCK MARKETS.

Chicago, July 24 (A.P.) (U. S. Dept. of Agri.).—HOGS—19,000; including 5,000 direct; closed with part of early 10-25 advance lost on butchers; top, 9.70 for 180 lbs.; 160-210 lbs., 9.50@9.65; 230-310 lbs., 8.75@9.40; shippers, 5,000; estimated holdover 7,000. Light lights, good and choice, 140-160 lbs., 9.15@9.65; light weight, 160-200 lbs., 9.35@9.75; medium weight, 200-250 lbs., 9.00@9.65; heavy weight, 250-350 lbs., 8.45@9.20; packing sows, medium to good, 275-500 lbs., 7.00@8.00; slaughter sows, good and choice, 100-130 lbs., 8.25@9.25.

CATTLE—6,000; calves, 2,000; generally 25-50s lower on slowest, lowest and most stagnant market of season to date; top, 10.65 paid for strictly choice, 1,396-lb. steers. Slaughter cattle nad vealers: Steers, good and choice, 600-900 lbs., 9.00@10.75; 900-1,100 lbs., 9.00@10.75; 1,100-1,300 lbs., 8.50@10.70; 1,300-1,500 lbs., 8.50@10.65; common and medium, 600-1,300 lbs., 5.70@8.75; heifers, good and choice, 550-850 lbs., 7.75@10.25; common and medium, 4.25@8.25; cows, good and choice, 5.00@7.50; common and medium, 3.25@5.25; low cutter and cutter, 2.50@3.50; bulls (yearlings excluded), good and choice (beef), 6.25@7.50; cutter to medium, 4.75@6.75; vealers (milk fed), good and choice, 10.50@11.75; medium, 9.75@10.50; cull and common, 6.00@9.75; stocker and feeder cattle: steers, good and choice, 500-1,050 lbs., 7.00@7.75; common and medium, 4.75@7.00.

SHEEP—10,000; lambs, steady to weak; plain natives under pressure, moderately sorted Westerns mostly 9.50@9.75; sorted native ewes and Western lambs, 9.00@9.25; bulk lambs, 8.00@8.25; sheep and feeders steady. Lambs, 90 lbs. down, good and choice, 8.75@9.85; medium, 7.25@8.75; all weights, common, 5.00@7.25; ewes, 90-150 lbs., medium to choice, 2.25@4.00; all weights, cull and common, 1.00@2.75; fedeing lambs, 50-75 lbs., good and choice, 6.75@7.25.

New York, July 24 (A.P.).—CATTLE—940; no trading. Vealers, 1,540; steady; good to choice, 9.50@13.00; medium, 6.00@9.00; culls and common, 4.00@5.50.

LAMBS—6,780; weak; good to choice, 8.50@9.00; medium, 7.00@8.00; common, 5.00@6.50.

HOGS—1,260; none on sale.

NEW YORK MONEY MARKET.

New York, July 24 (A.P.).—Call money, steady; high, 2; low, 2; ruling rate, 2; close, 2 per cent.

Time loans steady, 30 days, 2@2¼; 60 days, 2¼@2½; 90 days, 2½@2¾; 4 months, 2¾@3; five months, 3; 6 months, 3¼@3½ per cent.

Prime commercial paper, 3@3¼ per cent.

Bankers' acceptances unchanged.

Bar silver—34⅝.

LOANS

To Government Employes
To Army and Navy Officers
To Home Owners in Nearby Maryland

$100 and $300 payable in small monthly installments

734 Southern Building
Phone National 1596

The Commercial National Bank

14th and G Sts. N. W.

Let us supply your vacation needs of Travelers' Checks and Letters of Credit.

Protect Your Valuables. Rent a Safe Deposit Box in our burglar and fireproof vaults.

Deposit your reserve in a Savings Account bearing interest on daily balances.

MAKE YOUR WILL
Name this Bank as Your Executor

The Bank of Personal Service

Wade H. Cooper, President.

EQUITABLE
Co-Operative Building Association

Organized 1879.
50th YEAR COMPLETED.

Surplus and profits....$1,755,911.57
Assets $5,723,086.01

Save While You Have the Opportunity

Join the Equitable and save systematically. Our plan will meet with your approval.

Subscriptions of the 99th Issue of Stock Being Received
Share, $2.50 Per Month

EQUITABLE BUILDING
915 F St. N.W.

JOHN JOY EDSON, President.
WALTER S. PRATT, Jr., Secretary.

FORD TRUCKS
NAtional 6680

Complete Investment and Brokerage Service

Copy of our "Fortnightly Review" Furnished on request

G.M.-P. MURPHY & CO.

Members New York Stock Exchange

1510 H Street — Connecticut at K
WASHINGTON

Telephone National 9600

New York — Philadelphia — Richmond — London

We invite applications for

First Mortgage Loans

on residences and business properties in the District of Columbia and nearby Maryland suburbs... *Lower costs, Long Term (if desired), Valuable Prepayment Privileges* .... Three-year loans on newer properties without amortization

5½%

H. L. Rust Company

1001 Fifteenth Street — National 8100

ESTABLISHED 1889.

Loan Correspondent for "The Prudential"

Good-Bye to "Good Buys"

Without a moment's regret, investors of today have cheerfully scrapped the good old grapevine telegraph of finance—which used to whisper to them mystic words about a stock that was a "sure thing buy"—muffled sales talk on giant, undeveloped holdings, a new process that would "make millions" for the company (if it worked)—and all the new fol-de-rol of frenzied investment . . .

Instead, investors the country over are demanding FACTS—proof over a period of years, the bad years as well as the good, that the security they are buying will yield them an unfailing return—despite commodity price changes, market depressions, brokers' loans, and all the other gyrations that affect a Wall Street stock . . .

And that is why so many investors are choosing investments such as the 6% First Mortgage Notes sold through the Swartzell, Rheem & Hensey Company—securities which have proved their steady, unfailing earning power, the unshakable safety of their principal, since the first of these Notes was issued in April, 1869.

SWARTZELL, RHEEM & HENSEY CO.
MORTGAGE BANKERS
727 15 STREET N.W.
WASHINGTON D.C.

RAIL BONDS SCORE IN BRISK TURNOVER

Several Carriers Touch New 1930 Peaks as Steady Course Continues.

UTILITIES MOVE SLOWLY

New York, July 24 (A.P.).—Under the leadership of obligations of railroads operating in the Southwest, carrier bonds developed real strength on the New York Stock Exchange today.

The market as a whole showed no reversal of the firm trend which has carried the price level upward at a consistent but slow pace and the increased demand for prime rails provided impetus for broadened activity. The volume of sales was the best in two weeks, approximating $9,855,000.

Confirmation of reports that the Southern Pacific Railroad was seeking control of the St. Louis, Southwestern Railroad, having already acquired a large minority interest, turned the spotlight on carrier bonds of roads in that section. Unusual activity in several issues developed and net gains ranged up to nearly 2 points, and a dozen or more new 1930 high marks were established.

Southern Railway Advances.

Market activity developed in bonds of the Southern Pacific, St. Louis, San Francisco, Kansas City-Southern, Missouri, Kansas & Texas, and Southern Railway. Kansas Southern 5s gained 1⅛, M. K. T. R., 4½s, 1¾ to reach new highs. Southern Railway gained 2 and accumulation in other issues was at generally higher prices.

Other marked advances were in Atlantic Coast Line 4½s, Chicago and Northwestern 3½s, Canadian Pacific 4's to reach the peak prices of the year. All in all, rails made the best showing of the week despite quietness of some of the most popular issues.

Utility Issues Move Slowly.

Utility issues moved slowly, apparently affected by the large volume of new issues which shows no signs of slackening for some time. As the latest offerings of the so-called Electric Bond & Share group of utilities, Texas Electric Service Co. will place $33,730,000 in 5 per cent bonds on the market tomorrow. Nominal gains were made by American Telephone issues, Consolidated Gas 5½s and International Telephone 5s. Detroit Edison 5s sagged.

Especial interest was displayed in Liberty fourth, 4¼s, and Treasury 4¼s, with the former reaching a new high price for the year. Other governments were irregular.

Stock privilege issues were hesitant but dipped slightly at the close in sympathy with shares on the big board.

With the exception of a few high grade issues, foreign issues received little attention and fluctuated within a narrow range. Belgian, French and German issues were moderately accumulated and firm. Austrian 7s lost ground and Lower Austrian 7½s sagged 3 points. South American bonds were lethargic. Bolivian 7s developed weakness, losing about 3 points. Chile Mortgage Bank 6s rose 1 point. Cuban Republic 5s were strong.

LOCAL STOCK EXCHANGE

Sales—Regular call, 11:15 a. m.:
Georgetown Gas 5s, $1,000 at 103.
Wash. Gas 6s, '33, Ser. A, $300 at 103.
Capital Traction Co., 10 at 67⅛, 10 at 67⅛, 10 at 67⅛.
Lanston Monotype, 10 at 114½, 10 at 114½.
After call—
Potomac Elec. 5½% pfd., 5 at 108¼, 5 at 108¼.
Nor. & Wash. Steamboat rts., 89 at 16, 4 at 16½.
Wash. Ry. & Elec. pfd., 4 at 98.
Capital Traction Co., 5 at 67⅛, 5 at 67⅛.

BONDS. PUBLIC UTILITIES.	Bid.	Ask.
Amn. T. & Tel. Conv. 4½s, '33	102	
Amn. T. & Tel. Conv. 4½s, '39	165	
Amn. T. & Tel. Col. Tr. 5s	105½	
Ana. & Pot. River R. R. 1st 5s	82	
Ana. & Pot. River Guar. 5s	82	
C. & P. Telephone of Va. 5s	94	
Capital Traction 1st 5s	102	
City & Suburban Ry. 1st 5s	94½	94¾
Georgetown Gas Lt. 1st 5s	80	83
Pot. Elec. Power Cons. 5s	102½	104
Pot. Elec. Power sl. and ref. 6s	102½	
Wash., Al. & Mt. Ver. ctfs.	107	
Wash., Balto. & Annap. 1st 5s	6	
Wash. Gas Light Genl. 5s	103	
Wash. Gas Lt. Co. Ser. A 6s	102	103½
Wash. Gas Lt. Co. Cer. B 6s	105	106½
Wash. Ry. & Elec. Cons. 4s	87	88
MISCELLANEOUS.		
Barber & Ross, Inc., 6½s	89	90
Chevy Chase Club 1st 5½s	100	
Dist. of Col. Paper Mfg. 6s	50	75
Wash. Consolidated Title 6s	99	100
Wash. Market Cold Stge. 5s	95	
STOCKS. PUBLIC UTILITIES.		
Amn. Tel. & Tel.	217	
Capital Traction	67	67½
*Washington Gas	122	132
*Nor. & Wash. Steamboat	215	235
Nor. & Wash. Steamboat rts.	16	16½
Potomac Elec. Power pfd. 6s	111	112
Potomac Elec. Power pfd. 5½s	107¾	109
Wash. Ry. & Elec. com	550	
Wash. Ry. & Elec. Co. pfd.	98	99
Wash., Balt. & An. com	5	
Wash., Balt. & An. pfd.	5	
NATIONAL BANKS.		
Capital	235	250
Columbia	400	475
Commercial (stamped)	225	240
District	213	250
Federal-American	275	300
Liberty	205	220
Lincoln	400	435
Metropolitan	350	390
Riggs	478	525
Second	185	216
Washington	245	260
TRUST COMPANIES.		
Amer. Security & Trust	378	415
Continental Trust	120	140
Merchants Bank & Tr. Co.	125	150
*National Savings & Trust	345	600
Prince Georges Bk. & Tr.	34	40
Union Trust	245	275
Wash. Loan & Trust	465	510
SAVINGS BANKS.		
Bank of Bethesda	59	65
Commerce & Savings	330	
East Washington	25	35
Potomac Savings (new)	65	75
Sec. Sav. & Commercial	471	500
Seventh Street	315	
United States	530	
Washington Mechanics	50	
FIRE INSURANCE.		
American	315	
Corcoran	150	200
Firemen's	36½	40
National Union	22	26
TITLE INSURANCE.		
Columbia	8½	12
Real Estate	155	175
Title & Inv. Co. of Md. com	20	30
MISCELLANEOUS.		
Barber & Ross, Inc., com	15	18
Chevy Chase Dairy pfd	103	109
Col. Sand & Gravel Co. pfd.	89	94
D. C. Paper Mfg. Co. pfd.	10	
District Natl. Securities pfd	70	85
Emerson's Bromo-Seltzer (a)	31	33
Federal Storage Co. pfd.	110	125
Federal-American Co. com	30¼	31
Federal-American Co. pfd	99	100
Lanston Monotype	114	115
Merch. Tfr. & Storage com	104	108
Merch. Tfr. & Storage pfd.	93½	99
Mergenthaler Linotype	96	97½
Natl. Mtge. & Inv. Co. pfd.	5	5¼
Peoples Drug Store pfd.	103	104½
Real Est. Mtge. & Guar. pfd.	6½	7½
Security Storage	112	114
Terminal Ref. & Wh's Corp	47	52
The Carpel Corporation	22¾	24
Wash. Mech. Mtge. Co. com	9½	10
Wash. Medical Bldg. Corp.	93	
Woodward & Lothrop pfd.	105	112

*Ex dividend. †Ex rights.

BALTIMORE SECURITIES.

Baltimore, July 24 (A.P.)—Closing prices:

Arundel Corp	44
Baltimore Trust	37¼
Black & Decker	29
Cons G E L & P 5% pf	103
Emerson Br Sel C A	31¼
Fidelity & Deposit	166
First Natl Bank	47½
Maryland Casualty	38
Mtge Bond & Title	14
North Cent Railroad	87½
U S Fidelity & Guar	39½
Baltimore City 4s, 1954, A N	99½
Balto City 4s, 1958, W L	99½
C G E L & P 4½s, 1970, S H wi	99½
Danville Traction 5s	96½
Md Elec Rys 6½s, 1957	32
Un Por Bus 6½s, ww	70
	74

PHILADELPHIA MARKETS.

Philadelphia, July 24 (A.P.).—Live poultry: Fowls, not Leghorns, fancy, 26@32.

COMPLETE TRANSACTIONS OF YESTERDAY ON NEW YORK CURB MARKET

DOMESTIC BONDS. Sales in lots of $1,000.

Sales	Issue	High	Low	Close
	A			
10	Alabama Power 5s, 1968	103½	102½	103½
23	Alabama Power 4½s, 1967	98½	98⅛	98⅜
1	Alabama Power 5s, 1956	102¼	102¼	102¼
6	Alumin Co 5s, 1952	103½	103⅜	103½
3	Alumin Ltd 5s, 1948	99¾	99¾	99¾
1	Amer Commonwealth Pow 6s, 1940	92¾	92¾	92¾
20	Am G & El 5s, 1928	98¾	98½	98½
14	Am Pow & Lt 6s, 2016	107¾	107½	107¾
10	Am Roll M 5s, 1948	98¼	98⅛	98⅛
1	Appalach Gas 6s, 1945	106⅝	106⅝	106⅝
16	Appalach Gas 6s, B, 1945	96½	96	96
18	Appalach Power 5s, 1956	100⅝	100⅛	100⅜
22	Ark Pow & Lgt 5s, 1956	98⅝	98⅛	98⅜
3	Armstrong Cork Co 5s, 1940	98	98	98
40	Asso Elec 4½s, 1953	87	86	87
8	Asso G & E 5½s, 1938	81⅛	80	80
3	Asso G & E 5½s, 1977	98⅜	98¼	98¼
91	Asso G & E 5s, 1968	84⅝	84	84⅝
6	Asso G & E 4½s, C, 1949	78	78	78
4	Asso Sim Hdw 6½s, 1933	86	86	86
12	Asso Tel Util 5½s, C, 1944	95	97⅞	97⅞
	B			
3	Bell Tel Can 5s, A, 1955	103⅛	103⅛	103⅛
20	Bell Tel Can 5s, B, 1957	68	66⅝	66⅝
4	Birmingham Gas 5s, 1959	10½	10	10
1	Boston & Albany 4½s, 1978	95½	95⅛	95⅛
15	Boston Cons Gas 5s, 1947	8¼	7⅞	7⅞
16	Buff Gen Elec 5s, 1956	105	105	105
	C			
7	Calif Pack 5s, 1940	100½	100⅜	100⅜
10	Can N W Ind S S 5s, 1955	102¾	102¾	102¾
12	Can Nat Ry 4¾s, 1955	100¼	100¼	100¼
5	Can Nor Ry Equip 6s, E, 1935	108½	108⅛	108⅛
78	Can Pac Rys 4½s, 1960	98	98	98
3	Caro P & L 5s, 1956	102⅜	102⅛	102¼
17	Caterp Trac 5s, 1938	102	101¾	102
12	Cent Il El 5½s, 1954	79⅛	78½	78½
2	Cent St P & Lt 5½s, 1953	88	88	88
7	Chi Ry cod 5s, 1927	83½	83⅛	83½
20	Childs Co 5s, 1943	31½	30⅞	31⅜
14	Cigar Strs Real 5½s, A, 1949	86¾	86	86¾
2	Cities Serv 5s, 1966	83⅜	83¼	83⅜
233	Cities Serv 5s, 1950	100⅛	100	100
9	Cities Serv Gas 5½s, 1942	83	82¾	82¾
13	Cities Serv G Pipe 6s, 1943	59¾	57⅛	57⅞
27	Cities Serv Pow 5½s, 1952	88	87	87⅞
4	Commonwealth Edi 4½s, E, 1960	98¼	98	98
16	Cons Gas Balt 4½s, H, 1970	100	99¾	100
1	Cons Pub 6¾s, 1936	99¾	99¾	99¾
42	Consum Power 4½s, 1958	100¼	99⅞	100⅛
11	Cont Gas & El 5s, A, 1958	89¼	88⅞	89⅛
1	Cont Oil 5½s, 1937	97	97	97
14	Crane Co 5s, 1940	100½	100⅜	100½
5	Crown Zeller 6s, 1940	96⅝	96⅝	96⅝
3	Crucible Steel 5s, 1940	99⅝	99⅝	99⅝
1	Cudahy P 5½s, 1937	97	97	97
5	Cudahy Pack 5s, 1946	100⅝	100½	100½
	D			
20	Detroit C Gas 5s, B, 1950	94	92¼	93
4	Det Int Bridge 7s, 1952	28⅞	28½	28½
5	Det Int Bridge 6½s, 1952	55	54⅞	54⅞
3	Dix Gulf Gas 6½s, A, 1937, ww	96	96	96
3	Duquesne Gas 6s, 1945	86½	86½	86½
	E			
1	East Util Inv 5s, A, 1954	33¾	32¾	33¾
346	Ed Elec Ill 5s, 1933	74¼	73	73⅝
50	El Paso Nat Gas 6½s, 1943, ww	32⅜	32¼	32¼
1	El Paso Nat Gas 6½s, 1938	100⅛	100⅛	100⅛
4	Elec Pow & Lt 5s, 2030	91½	91⅛	91½
9	Empire O & R 5½s, 1942	83	82⅞	82⅞
	F			
1	Fairbanks Morse 5s, 1942	97½	97½	97½
1	Firestone Cot M 5s, 1948	88¾	88¾	88¾
2	Fisk Rub 5½s, 1931	34	34	34
7	Fla Pow & Lt 5s, 1954	88¼	87⅞	88¼
	G			
1	Gatineau Pow 5s, 1956	94	94	94
11	Gatineau Pow 6s, 1941	98½	98⅜	98½
4	Gen Rayon 6s A, 1948	69	67⅞	69
5	Gen Vend 6s, 1937, ww	20	20	20
8	Geo Pow 5s, 1967	100⅝	100⅛	100½
5	Glidden Co 5½s, 1935	99⅝	99⅝	99⅝
42	Goodyear T & R 5½s, 1931	23½	22	22⅝
1	Gulf Oil Ps 5s, 1937	101¾	101¾	101¾
	H			
10	Hood Rub 7s, 1936	88⅛	88	88
3	Hood Rub 5½s, 1936	78	78	78
5	Houst Gulf Gas 6½s, 1943, ww	96	96	96
7	Houst Gulf Gas 6s A, 1943	95½	95⅛	95½
17	Hud Bay M & S 6s, 1935	102	101¾	102
10	Hygrade Food 6s A, 1949	62½	60¼	62½
	I			
1	Ill Pow & L 5½s B, 1954	84	84	84
4	Indep Oil 6s, 1939	104⅞	104¾	104¾
8	Indianapolis P & L 5s A, 1957	100¼	100⅛	100⅛
2	Inland Util 6s, 1934	14⅛	14⅛	14½
39	Insull Util Inv 6s B, 1940	103	102½	102⅞
5	Intercont Pow 6s, 1948	97	97	97
12	Interl Pow Sec 7s E, 1957	98⅛	98⅛	98½
13	Interl Sec Am 5s, 1947	81⅝	80½	81
1	Inters Pow 6s, 1952	87½	87½	87½
21	Inters Pow 5s, 1957	90⅝	90	90
2	Invest Co 5s A, 1947, ww	92¾	92¼	92¾
	K			
1	Kan G & E 6s A, 2022	106	106	106
6	Kan G & E 4½s, 1980	93⅞	93½	93⅞
2	Kop Gas & C 5s, 1947	100⅛	100⅛	100⅛
	L			
95	Laclede Gas 5½s D, 1960	74	71⅝	71⅝
5	Lehigh P S 6s A, 2026	105½	105½	105½
3	Libby McN & L 5s, 1942	94	93½	93½
1	Lone Star Gas 5s, 1942	97½	97½	97½
100	Los Angeles G & E 5s, 1961	60	58	59
3	Louis P & L 5s, 1957	97	97	97
	M			
3	Manitoba Pow 5½s A, 1951	99½	99½	99½
1	Mass Gas 5½s, 1946	103	103	103
17	Mass Gas 5s, 1955	54⅞	52⅝	53
9	McCord Rad 6s, 1943, ww	74	71½	74
256	Mid West Util 4½s, 1931	33⅞	33	33¼
4	Midland Nat Gas 6s, 1935	98½	98½	98½
23	Mid West Util 4½s, 1932	50⅛	49⅝	49⅝
14	Mid West Util 5s, 1934	98⅜	98⅜	98⅜
4	Mid West Util 5s, 1935	97¾	97⅛	97¾
5	Minn P & L 4½s, 1978	93¼	93⅛	93¼
40	Mo Pac 5s H, 1980	100½	100	100½
10	Montreal L H & P 5s A, 1951	101⅛	101¼	101⅛
1	Morris & Co 7½s, 1930	100⅛	100⅛	100⅛
	N			
23	Narragansett 5s, 1957	101½	101¼	101¼
8	Nat Pow & Lt 6s A, 2026	106	105⅞	105⅞
18	Nat Pow & Lt 5s B, 2030	91⅞	91½	91½
4	Nat Pub Serv 5s, 1978	77	76⅞	77
12	Nebr Pow 6s, A, 2022	77¾	69¾	70¼
1	New Eng Gas & El 5s, 1948	92	92	92
14	New Eng Gas & El 5s, 1947	91	90¾	91
57	N Y Pow & Lgt 4½s, 1967	95½	95¼	95½
175	Niagara Shares 5½s, 1950	103½	103⅛	103⅛
8	Nor Ind Pub Serv 5s, C, 1966	46	44⅛	44⅝
3	Nor Ind Pub Serv 5s, 1969	102¼	102⅛	102⅛
	O			
1	Ohio Power 5s, B, 1952	102	102	102
4	Ohio Power 4½s, D, 1956	95⅝	95⅛	95⅝
1	Ohio River Edison 5s, 1951	102	102	102
	P			
128	Pac Gas & El 4½s, E, 1957	96¾	96	96¾
1	Pac Pow & Lgt 5s, 1955	96⅜	96⅜	96⅜
2	Pac W Oil 6½s, 1943, ww	93⅜	93⅛	93⅜
3	Penn Ohio Ed 6s, 1950, xw	104¼	104	104
95	Penn Ohio Ed 5½s, 1959	103½	100¼	103½
3	Penn Pow & Lgt 5s, B, 1952	37	30	37
1	Phila Elec 5½s, 1972	106	106	106
7	Potomac Edison 5s, E, 1956	99¾	99½	99½
3	Pow Corp Can 4½s, B, 1959	87¾	87¾	87¾
1	Power Corp N Y 5½s, 1947	96½	96½	96½
8	Puget Sd P & L 5½s, 1949	102⅞	102	102
12	Puget Sd P & L 5s, C, 1950	97	96¾	96¾
	R			
4	Reliance Manag 5s, A, 1954	74⅞	74	74
100	Ryerson & Son 5s, 1943	44½	43	43¼
	S			
6	San Ant Pub Serv 5s, B, 1958	97¾	97⅛	97¼
1	Saxet 6s, A, 1945	99	99	99
1	Schulte R E 6s, 1935, xw	80	80	80
36	Shawing W & P 4½s, A, 1967	95½	95½	95½
3	Sheffield Steel 5½s, 1948	102	101¼	102
3	S E P & L 6s, A, 2025, xw	107	106⅞	107
5	South Calif Edison 5s, 1944	102¾	102¾	102¾
1	South Calif Edison 5s, 1951	103	103	103
7	South Calif Edison 5s, 1952	103½	102⅞	102⅞
12	Southern Nat Gas 6s, 1944	92½	92½	92½
1	Southern Nat Gas 6s, 1944, xp	77	77	77
1	Southwest Dairy 6½s, 1938, ww	75	75	75
1	Southwest Gas & El 5s, A, 1957	95	95	95
21	Southwest Nat Gas 6s, 1945	95	95	95⅛
1	Southwest P & L 6s, A, 1922	107½	107½	107½
1	Staley Mfg 6s, 1942	98¼	98¼	98¼
24	Standard P & Lt 6s, 1957	100	99⅝	99⅝
	T			
3	Tex Gas Util 6s, 1945	95½	95	95
48	Tex P & Lt 5s, 1956	99⅞	99½	99⅝
9	Thermoid 6s, 1934	90	90	90
20	Tri Util 5s, 1979	85½	85	85⅝
	U			
3	Ulen & Co 6s, 1944	92	91	92
4	Union Elec 5s, B, 1967	103¼	103¼	103¼
111	Union Gulf 5s, 1950	101⅛	100⅞	101
23	United Lgt & Ry 5½s, 1952	90¾	90	90½
1	United Lgt & Ry 6s, A, 1952	100⅛	100⅛	100⅛
24	U S Rubber 6s, 1933	96¾	96½	96½
1	U S Rubber 6½s, 1936	90½	90½	90½
	V			
5	Valspar Corp 6s, 1940	92	92	92
1	Valvoline Oil 7s, 1937	102	102	102
5	Van Sweringen 6s, 1935	97⅛	97	97
26	Virg Ry 4½s, B, 1962	99	98¾	99
	W			
10	Wabash R R 5s, D, 1980	100½	100⅜	100½
2	Waldorf Ast 7s, 1954	90½	90½	90½
3	Wash Wat Power 5s, 1960	103⅛	103⅛	103⅛
14	West Tex Util 5s, A, 1957	93	92¾	92¾

FOREIGN BONDS.

Sales	Issue	High	Low	Close
	A			
1	Agri Mtg Bk 7s, 1947	86¼	86¼	86¼
	B			
15	Berlin City Elec 6s, 1955	85½	85½	85½
2	Bogota Mtg Bk 7s, 1947	83¼	83¼	83¼
1	Bogota Mtg Bk 7s, 1947, new	82½	82½	82½
5	Brisbane 6s, 1950	95¼	95¼	95¼
3	Buenos Aires Prov 7½s, 1947	100¾	100¼	100¾
3	Buenos Aires Prov 6½s, 1961	86	86	86
	C			
2	Cauca Val 7s, 1948	74	73¼	74
2	Cent Bk Ger 6s, A, 1952	83	83	83
1	Cent Bk Ger 6s, B, 1951	83	83	83
9	Chile Mtg Bk 6s, 1931	99⅞	99¾	99⅞
7	Com Privat Bk 5½s, 1937	89	88⅞	89
	D			
4	Den Mtg Bk 5s, 1972, IX	97¾	97¾	97¾
	E			
3	Europ Elec 6½s, 1965	94	94	94
2	Europ Mtg 7s, C, 1967	89	89	89
	G			
1	Ger Cons Mun 7s, 1947	96	96	96
5	Ger Cons Mun 6s, 1947	86¼	86⅛	86¼
8	Gesfuerel 6s, 1953, xw	92	91⅛	92
1	Guan & West R R 6s, A, 1958	35	35	35
	H			
4	Hamburg El 5½s, 1938	87⅞	87¾	87¾
7	Hanover City 7s, 1939	97⅝	97	97
6	Helsingfors 6½s, 1960	93	92¾	93
7	Hung Ital Bk 7½s, 1963, AC	87¾	85⅞	87¾
	I			
5	Isarco Hyd El 7s, 1952	91¼	90	91¼
1	It Sup Pow 6s, A, 1963, xw	69⅛	69⅛	69⅛
	M			
1	Maranhao Brazil 7s, 1958	74	74	74
4	Mendoza Prov 7½s, 1951	89½	89	89
	N			
10	Nippon El Pow 6½s, 1953	92	92	92
7	Prussia F S 6½s, 1951	95	94⅝	94⅝
12	Prussia F S 6s, 1952	89¼	88½	89¼
	R			
4	Ruhr Gas 6½s, A, 1953	87⅛	87	87⅛
5	Ruhr Housing 6½s, 1958	87½	87½	87½
5	Russian 5½s, ctf, 1921	5½	5½	5½
	S			
2	Santiago Chile 7s, 1961	92½	92½	92½
3	Stinnes 7s, 1936, xw	86¼	86	86¼
10	Stinnes 7s, 1946, xw	85¾	85⅝	85⅝
9	Sydney N S W 5½s, 1955	88¼	88	88
	T			
3	Terni Elec 6½s, 1953	83½	83½	83½

Total stock sales today, 460,700 shares; total stock sales year ago, 2,380,600 shares. Total bond sales today, $2,579,000; total bond sales year ago, $1,736,000.

AS—Actual sales. XD—Ex dividend. XR—Ex rights. (a) Plus extra in stock. (b) Plus 10% in stock. (f) Payable in stock. (s) Partly extra. (h) Plus 5% in stock. (j) Partly stock. (r) Cash or stock. (ur) Under rule. (wi) When issued. (n) New. (ww) With warrants. (xw) Without warrants.

STOCKS. Sales in hundreds.

Sales	Stock	High	Low	Close
	A			
1	Aero Indus war	1⅜	1⅜	1⅜
1	Agfa Ansco pf	83	83	83
10	Air Invest cvt pf	12½	12	12½
5	Allegheny Gas	4¾	4¾	4¾
3	Alum Co Am	250	245½	245½
2	Alum Co Am pf (6)	108⅞	108⅞	108⅞
6	Am Cap pf (3)	30	30	30
4	Am CP&L B(10% f)	17⅝	17⅝	17⅝
7	Am C Pow A(10% f)	22⅝	22¼	22⅝
5	Am C Pow B(10% f)	48	47⅛	48
39	Am Cyan B (1.60)	22⅝	21⅞	21¾
1	Am Equities	15¼	15¼	15¼
125	Am Fork & Hoe AS	160	156	160
5	Am Fork & Hoe new	27½	26⅛	27½
15	Am & Fgn Pow war	49¼	47	47½
18	Am Gas & El (1a)	121¾	118	118
2	Am G & El pf (6)	106	106	106
2	Am Invest B	9⅜	9⅜	9⅜
1	Am Invest war	4	4	4
1	Am Lt & Tr n(2½)	62¼	62¼	62¼
3	Am Maracaibo	2¼	2¼	2¼
83	Am Sup Power (1)	24⅛	23⅝	23⅝
1	Am Sup P 1st pf(6)	99½	99½	99½
3	Am Tob B new (4)	120⅝	119⅝	120⅝
1	Am Tob new (4)	117	117	117
25	Am U&G B vtc(.40)	11⅛	10⅝	10⅞
4	Anch Post F (10% f)	9⅞	9½	9⅞
1	Anglo Chi C Nit	36⅞	36⅞	36⅞
2	Ark Nat Gas	10¾	10½	10¾
20	Ark Nat Gas A	10¼	9⅞	10⅛
2	Ark N Gas pf (.60)	7⅞	7⅞	7⅞
3	Asso El In Ltd(.30)	5⅝	5⅝	5⅝
1	Asso Gas & El	36½	36½	36½
25	Asso G&E ctfs(8)AS	104	104	104
2	Asso G&E A (2.40r)	32¾	32⅛	32⅝
5	Asso G & E deb rts	6¼	6	6¼
3	Atlas Util	8¾	8⅝	8¾
1	Autom Mus A	3¾	3¾	3¾
1	Aut V M cv pr pt	11	11	11
5	Axton F T A (3.20)	43	42½	42½
	B			
75	Babc & Wil (9g) AS	127½	126	127½
7	Bahia Corp	6⅞	5¼	5½
3	Bahia Corp pf	5	4⅞	5
50	Bell Tel Can (8) AS	149½	149½	149½
50	Bigel Sanf C (6) AS	58	57	58
8	Blue Ridge (.40)	9¼	9	9¼
18	Blue R cvt pf (3r)	40	39½	40
5	Braz Tr & Lt (2a)	39¾	39½	39¾
2	Bridgept Mach (⅛)	5½	5	5½
2	British Celanese	2¾	2¾	2¾
	C			
1	Cable R Tube vtc	3⅜	3⅜	3⅜
12	Cam Co vtc	½	½	½
1	Campe Corp (2)	10¾	10¾	10¾
17	Can Mark Wireless	4⅞	4⅜	4⅜
2	Carib Syn	1⅜	1¼	1¼
250	Cel 1stpf (7⅛g) AS	60½	60¼	60¼
2	Cent At States	3¾	3⅜	3¾
8	Cent P S A (1¾r)	29¾	29⅛	29¼
1	Cent P S Del	30	30	30
8	Cent State E (.40a)	24¾	24⅛	24½
2	Centrif Pipe (.60)	7⅜	7⅜	7⅜
2	Chain Strs Dev	5	4¾	5
6	Chath P A nv (½)	19⅜	19⅛	19⅜
52	Chem Nat As nv	24	23	23⅞
169	Cities Service (.30a)	29	28¼	28¾
2	Cities Serv pf (6)	90⅜	90⅜	90⅜
1	CitSavBkBud (2.79)	45⅛	45⅛	45⅛
2	Cohn & Rosen	9	9	9
4	Colon Oil	3⅞	3¾	3¾
10	Colum Oil & G vtc	8⅝	8⅝	8⅝
40	Cmwlth Ed (8) AS	305	300	301
3	Cmwlth & So war	3⅞	3⅞	3⅞
12	Com Wat Wks(6% f)	14½	13¾	14
1	Cons Cop Min	4¼	4¼	4¼
1	Cons Dairy (2)	14	14	14
3	Cons G&EBalt(3.60)	116	115	115⅛
2	ConsGasUtil A(2.20)	23¼	23⅛	23⅛
1	Cons Gas Util B vtc	9	9	9
4	Cons Laundries	13½	13⅛	13⅛
1	Cons Ret St (1)	7½	7½	7½
1	Coon W B pf XD	77½	77½	77½
1	Cooper Bess (2)	45	45	45
1	CooperBess pf A (3)	45	45	45
12	Cord Corp	9	8⅝	8⅝
13	Corroon & Rey	12	10	12
17	Cosden Oil	40⅞	39⅝	40
25	Crane Co pf AS	113	113	113
2	Creole Pet	6½	6¼	6½
19	Crocker & Wheel	17⅛	16	16
25	CrowC&S pf(2.70)AS	33½	33⅛	33½
2	Cuban Cane war	⅜	⅜	⅜
2	Cuneo Press (2½)	41¼	40⅞	40⅞
	D			
3	Daniel Reeves (1½)	25	25	25
2	Darby Pet (2)	13	13	13
10	Deere & Co n(1.20a)	85	82⅛	82⅛
9	De Forest	3⅜	3⅜	3⅜
2	Derby Oil	7½	7¼	7¼
4	Detroit Aircraft	5⅜	5⅛	5¼
2	DetroitGasket (1.20)	20⅞	20⅜	20¾
12	Dixie Gas Util	16	16	16
3	Doehler Die-Cast	10	9¼	10
2	Dresser Mfg A (3½)	45⅞	45¾	45⅞
2	Driver Harris	74⅜	74⅛	74½
2	Dubilier Cond	5⅛	5	5⅛
150	Duke Pow (5a) AS	163½	160	163½
16	Duquesne Gas	10⅝	10¼	10½
	E			
19	East St Pow B (1)	31	29⅞	30⅜
1	Eisler Elec (1½)	9½	9½	9½
307	El Bond & Sh(6% f)	84⅛	82⅝	82½
1	El Bond & Sh pf(6)	106	106	106
1	El B & S 5% pf(5)	95¼	95¼	95¼
1	El Pow Asso A (1)	23	23	23
2	Empire Corp	8	8	8
2	Empire Steel	5	5	5
2	Eng Gold Mines	⅝	⅝	⅝
1	Europe El deb rts	5	5	5
2	Evans Wallo Lead	2	2	2
	F			
4	Fabrica Finish	3½	3½	3½
2	Federated Met (1)	15	15	15
5	Fiat rcts (1¼)	16⅜	16⅜	16⅜
11	Fokker Aircraft	18⅞	18⅞	18⅞
236	Ford M Ca A(1¼g)	32⅜	32⅜	32⅜
2	Ford M Ltd (.37¼)	18⅛	17¾	18⅛
14	Foremost Fab (2)	6¼	5⅜	6
2	Foundation For A	4	3⅜	3⅞
4	Fox Theater A	10¾	10¼	10¼
	G			
13	Gen Bak	2¾	2½	2⅝
5	Gen Bak pf (3)	32⅜	31⅛	31½
1	Gen Cable war	8⅛	8⅛	8⅛
20	Gen G&E cv pfB(6)	84	78⅞	82⅜
3	Gen Water Wks (2)	28⅜	28⅜	28⅜
1	Gold Coin	4	4	4
12	Gold Seal Elec	3	2¾	3
63	Goldman Sachs	20	19½	19¾
1	Gram rcts (2.91)	16	16	16
10	Gt A & P nv (5) AS	224½	224½	224½
1	Groc Str Pr vtc	10	10	10
10	Gulf Oil C Pa (1½)	127⅛	125⅛	125½
	H			
2	Hazeltine (2)	28	28	28
1	Hecla Min (1)	9	9	9
6	H Walker G&W (1)	9⅛	9	9
10	Holl Gold M (.60)	5⅜	5⅜	5⅜
16	Houston Oil	19⅜	19⅛	19⅜
9	Hudson Bay M & S	8¼	8⅛	8⅛
6	Humble Oil (2)	90	88⅛	88⅛
12	Hygrade Food	13	12⅝	13
	I			
4	Imp Oil Can (½)	20⅛	20	20⅛
2	Ind Ter Ill A	32	32	32
1	Ind Ter Ill B	32⅛	32⅛	32⅛
1	Ind Fin ctf (10% f)	18	18	18
100	Insul Ut 2 pf (6) AS	90½	90⅜	90½
8	Ins Co N Am rts	3¼	3¼	3¼
10	Intercon Petrol	¾	¾	¾
2	Int Nickel rts	⅛	⅛	⅛
4	Internat Pet (1)	19¼	19⅛	19⅛
1	Int Saf Razor B(3g)	10½	10½	10½
1	Int Sup Pow (1a)	33⅛	33⅛	33⅛
1	Inter Util B	13⅜	13⅜	13⅜
1	Inters Eq cv pf (3)	38	38	38
2	Ital Superpow A	9	9	9
	K			
2	Kirby Pet	1¾	1¾	1¾
6	Kolster Brandes	⅞	⅞	⅞
	L			
4	Leonard Oil	1¾	1¾	1¾
10	Lib McN & Lib	16¾	15¾	15¾
1	Loew's war	10¼	10¼	10¼
1	Loew's deb rts	38	38	38
50	LongIsLgt pf (7) AS	112¼	112	112¼
2	Louis L & E	2¼	2¼	2¼
	M			
5	MacMarr St (1)	15¾	15⅛	15⅛
1	Mapes Cons (3½g)	45⅝	45⅝	45⅝
10	MarineMidl'd(1.20)	32¼	32	32
2	Mass Util Asso	7⅛	7	7
10	Mavis Bott	1⅜	1½	1½
1	Mayflow Assoc (2a)	61	61	61
4	MeadJohnson (3¼g)	73½	70⅞	71¼
8	Memphis Nat Gas	14⅜	14¼	14¼
6	Mesta Mach (1.80g)	29½	28⅝	29½
12	Metal & Min (1.20)	13¼	13	13¼
2	Metro 5 to 50c St A	1¼	1¼	1¼
1	Metro Ch Stores	6⅝	6⅝	6⅝
9	Mid St Pet A vtc	7	6	6⅞
4	Mid St Pet B vtc	3	2⅞	3
3	MidWestStUtil (1¾)	26⅛	25⅞	26⅛
24	MidWestUtil (8% f)	30⅛	29⅜	30⅛
1	MidWestUt A war	2	2	2
3	Miller & Sons (2)	29	27⅛	27⅛
11	MoKansPipeL (10% f)	21	21	21
23	MoKans P L B vtc	1⅛	1	1
20	MoKans P L rts	3-32	1-16	1-16
1	Monroe Chem (1½)	9½	9½	9½
3	Mountain Gulf (.08)	½	⅜	⅜
2	Mountain Prod(1.60)	8⅞	8⅞	8⅞
10	Mount Sta T&T AS	144	144	144
	N			
12	National Am Co	6⅞	6½	6⅝
1	Nat Dairy pf A (7)	105¼	105¼	105¼
8	Nat Fuel & Gas (1)	32½	31⅞	32
5	Nat Investors	15⅝	15⅝	15½
150	Nat P&L 6% pf(6) AS	101¼	101¼	101¼
1	Nat P Serv A (1.60)	23½	23½	23½
2	Nat Screen (2)	31⅝	31⅝	31½
2	Nat S T Sec A(½a)	14⅜	14⅜	14⅜
3	Nat Trans (1)	16⅞	16⅞	16⅞
1	Nat Un Rad	4¾	4¾	4¾
1	Nebel, Oscar (1¼)	8½	8⅛	8⅛
2	Nehi Corp (1.30)	20⅞	20⅞	20⅞
50	Nev Cal Elec AS	121	121	121
1	New Bradford (½)	2⅝	2⅝	2⅝
10	New Eng Pow(2)AS	93½	93½	93½
1	New Jer Zinc (2)	68	68	68
2	Newmont Min (4)	88	88	88
12	N Y Rio & B Aires	10¼	9¼	10¼
125	NYT 6½% pf(6½)AS	115⅛	114⅞	114⅞
3	N Y Transit (1.60)	17⅜	17½	17⅜
22	Niag H Pow n (.40)	17⅝	17⅜	17½
2	Niag H P A war n	4⅞	4⅞	4⅞
7	Noranda Mines (2)	24	23½	24
2	Nor Am Avia A war	3⅛	3⅛	3⅛
1	Nor European Oil	2½	2½	2½
10	NorStatP 6% pf(6)AS	102	102	102
	O			
1	Ohio Cop	½	½	½
10	Ohio Oil new	33	32¾	33
4	Ohio Oil pf (6)	105	105	105
1	Oil Stocks B (½)	10¼	10¼	10¼
2	Orange Crush (1½)	34	34	34
10	Outbd Mot A (1.80)	8	7⅞	7⅞
7	Outboard Mot B	4½	3½	3½
	P			
6	Pac G&E 1 pf (1½)	27⅞	27¾	27¾
1	Pac Pub Serv (1.30)	27⅝	27⅝	27⅝
216	Pandem Oil	¾	¾	¾
5	ParamounCab (8% f)	4⅝	4⅝	4⅝
3	Parke Davis (1.55g)	34½	34½	34½
17	Pennroad Corp (.20)	12	11⅞	11⅞
10	Pa Mex Fuel (2)	20	19⅞	20
25	Pa P&L 6% pf AS	106	106	106
2	Peo Lt Pow A(2.40r)	32¼	32¼	32¼
9	Petroleum Corp war	3⅞	3⅝	3⅝
4	Pilot Radio A	8⅞	8¾	8⅞
2	Pitney Bow (.20) XD	12	12	12
150	PittsLakErRy (5) AS	116	116	116
2	Plymouth Oil (2)	26½	26⅜	26⅜
1	Pond Crk Pocah	14⅛	14⅛	14⅛
5	Pow Sec Corp	34½	30	34½
3	Premier Gold (.24)	1	1	1
4	Prince&Whitely (1)	10⅜	10¼	10⅜
1	Prince&White pf(3)	38⅜	38⅜	38⅜
1	Prudential Invest	15¾	15⅜	15⅜
7	Pub Util Hold	18	17½	18
1	Pub Util Hold war	4¾	4¾	4¾
	R			
2	Railroad Sh (¼)	6	6	6
1	Ry & Util Inv	11¼	11¼	11¼
14	Rainbow L Prod A	9⅞	9¼	9⅞
10	Rainbow L Prod B	5	4⅜	5
4	Reiter Foster (.40)	3⅞	3⅞	3⅞
1	Reliance Manage	12½	12½	12½
1	Repetti Candy	1	1	1
1	Richmond Rad	1¼	1¼	1¼
2	Roan Ant Cop	20	19½	19½
5	Rock L&Ptr ctf(.92)	24¼	23¾	24¼
13	Root Refining	20⅜	20	20⅜
2	Root Revpr pf(1.80)	19	19	19
7	Rossia Intl	6⅛	6	6⅛
1	Royalty C pf (1.20)	10¼	10¼	10¼
2	Ryan Cons	4¼	4⅛	4¼
	S			
10	St Anthony Gold	⅛	⅛	⅛
13	St Regis P (1)	23⅝	23⅛	23⅝
3	Salt-Creek Prod (2)	10½	10½	10½
1	Saxet Co	15	15	15
50	Scovill Mfg (4) AS	50	50	50
3	Segal Lock (½)	5½	5⅜	5⅜
1	Seiberling Rub	6½	6½	6½
1	Selected Indust	6¾	6⅝	6¾
2	Sel Ind Al ctf (4½)	66¾	66¾	66¾
1	Sentry S Contr	3⅝	3⅝	3⅝
6	Shenandoah	12¾	12¼	12¾
3	Shenandoah pf (3r)	42	41	42
25	Sherw W (4½) AS	75	75	75
1	Sisto Financial	18⅛	18⅛	18⅛
80	Smith A O (2) AS	202½	201	202½
2	So C E B pf (1½)	27½	27	27¼
4	Southl Royalty (1)	9½	9½	9½
5	Southw Dairy	5½	5	5½
21	Span & Gen rcts	1⅛	1⅛	1⅛
3	Stand Mot	1⅛	1	1⅛
28	Stand Oil Ind (2½)	51	50⅝	50⅞
7	St Oil Ky (1.80g)	32⅛	32	32
1	Starrett Corp	20⅝	20⅝	20⅝
2	Starrett pf (3)	35½	35¼	35¼
1	Stein Cosmetics	7½	7½	7½
14	Strauss Roth	14⅛	14⅛	14⅛
1	Strom Carlson (1¼)	30	30	30
4	Stutz Mot Am	1¾	1¾	1⅝
2	Sun Invest pf (3)	40	39⅞	40
9	Sunray Oil (.40)	5⅜	5⅛	5⅛
4	Swift & Co (2)	29½	29¼	29½
2	Swift Int (2½)	34¾	34⅝	34¾
8	Syrac Wash M B(1)	5½	5	5
	T			
14	Tampa El (2a) XD	76	73½	75
1	Tenn Prod (1a)	13⅜	13⅜	13⅜
1	Todd Shipyards (4)	49	49	49
213	Transamer C(1.60a)	25½	24¾	24⅞
1	Trans Lux D Pic A	8¾	8¾	8¾
5	Tri Utilities(1.20a)	47½	46½	47⅜
3	Tubize Chat Corp B	8	8	8
	U			
1	Ulen & Co (1.60)	20	20	20
1	Ungerleider Fin	24	24	24
6	Un N G Can(1.65g)	27⅝	27	27⅝
1	Union Tobacco	½	½	½
1	Un Am Util(2½% f)	14⅞	14⅞	14⅞
1	United Carr F(.60)	7⅞	7⅞	7⅞
10	United Corp war	19⅛	18½	18½
1	Unit El Serv rts	1-16	1-16	1-16
87	Unit Fdrs (2-35f)	17½	17⅛	17¼
66	United Gas new	15½	15	15
25	United Gas war	6⅝	6⅜	6⅝
13	United Gas pf (7)	96⅝	95¾	96⅛
93	United L & P A(1)	40⅜	39	39½
6	Unit L&P cv pf(6)	110⅞	109⅞	109⅞
1	Unit Shoe M (3½g)	65	65	65
2	U S & Int Sec	3¼	3¼	3⅜
1	U S & Int S pf(5)	61	61	61
2	U S & Overseas	16¾	16¾	16¾
13	U S El Pow	12⅜	12	12⅜
4	U S Foil B (1)	18	18	18
3	U S Gypsum(1.60)	43½	43	43
3	U S Lines pf (1)	12	11¾	11¾
3	Util Pow & Lt (1r)	18¾	18¾	18¾
2	Utility & Indus	14	14	14
5	Util & Ind pf(1½)	23¾	23	23
	V			
55	Vacuum Oil (4)	88	86½	87
35	Venezuelan Pet	3	2⅞	2⅞
5	Vick Finance (.40)	7⅝	7⅝	7⅝
	W			
1	Waitt & Bond A (2)	19¼	19¼	19½
4	Walgreen Co	35⅞	35⅛	35⅛
1	Wayne Pump	13	13	13
1	WestAirExpress(.60)	34½	34½	34½
3	Wil-Low Cafet	8¼	8	8
	Z			
9	Zonite Prod (1)	10¾	10½	10½

Curb Review

New York, July 24 (A.P.).—Curb shares fluctuated uncertainly in dull and listless trading today. Oils and the more active utilities were inclined to sag. Among the industrials and specialties, there were numerous firm spots, although some of the low priced issues sagged to new lows. Sales aggregated 460,700 shares.

Gulf Oil lost 3 and Humble and Vacuum about 2 points. Cities Service sagged more than a point, but soon attracted support and closed off only ⅛. The oil shares on the market have failed to make notable response to the improvement in petroleum statistics of late. With the price situation still none too satisfactory, market sponsorship has not been forthcoming.

In the utilities such active issues as American Superpower, Middle West, Elecrtic Bond & Share and United Light A sagged fractionally. American Light & Traction lost more than a point. Tampa Electric, however, shot up 7 points in a fair turnover for this closely held issue. Power Securities, an investment trust specializing in power stocks, advanced to a new high at 34½, which is just 20 points above the year's low.

In the investment company group, Trans-America, in its last day of trading before transfer to the big board, sagged about a point in realizing on yesterday's rise. Removal of this active stock will cost the curb's volume of trading about 25,000 shares a day, or more. United Founders was firm, not only retaining yesterday's gain, but adding a fraction to it.

Among the industrials and specialties, firm spots were common, and Reynolds, Detroit Gasket, Anglo-Chilean Nitrate, Mead Johnson, Mesta Machine and Jersey Zinc, up a point or two at the close. Ford, Ltd., gained about a point in active trading, and Babcock and Wilcox mounted more than 4 in a few odd lot sales.

Aluminum Co. dropped 4, and Deere 3, the latter, getting down to within ⅛ of its record low at 82. Campe Corporation, Cohn & Rosenberg, Outboard A. & B., and Sherwin-Williams were among issues recording new lows.

ACTIVITIES IN BONDS YESTERDAY ON NEW YORK EXCHANGE

(Reported direct from the New York Stock Exchange by J. & W. Seligman & Co.)

UNITED STATES GOVERNMENT WAR LOANS.
The following sales are given in lots of $1,000. (Quotations in dollars and 32ds of a dollar.)

Sale	Issue	Open	High	Low	Last
1	Liberty 3½s	100.29	100.29	100.29	100.29
143	Liberty 4th 4¼s	103	103.2	103	103.1
28	U S G 4¼s	112.26	113	112.26	113
30	U S G 4s	108.16	108.18	108.15	108.18
52	U S G 3¾s	108.7	108.7	108.3	108.7
2	U S G 3⅜s, 1943	101.20	101.20	101.20	101.20
2	U S G 3⅜s, 1947	101.29	101.30	101.29	101.30

FOREIGN GOVERNMENT BONDS.

Sale	Issue	Open	High	Low	Last
	A				
11	Akershus, Dept of, 5s, 1963	94	94	93½	93½
2	Antioquia, Dept of, C-7s, 1945	77½	77½	77½	77½
1	Antioquia, Dept of, D-7s, 1945	77½	77½	77½	77½
1	Antwerp, City of, 5s, 1958	98¼	98⅜	98¼	98⅜
2	Argentine Govt 6s, ser A, 1957	98¾	98¾	98¾	98¾
2	Argentine Govt 6s, ser B, 1958	98⅝	98⅝	98⅝	98⅝
5	Argentine Govt 6s, June, 1959	99⅛	99⅛	99⅛	99⅛
1	Argentine Govt 6s, Oct, 1959	99⅛	99⅛	99	99
4	Argentine Govt 6s, May, 1960	99⅛	99¼	99	99
12	Argentine Govt 6s, Oct, 1960	98¾	99	98¾	99
2	Argentine Govt 6s, Sept, 1960	98¾	98¾	98¾	98¾
6	Argentine Govt 6s, Feb, 1961	98¼	98¾	98¼	98½
5	Argentine Govt 6s, May, 1961	98⅝	99	98⅝	99
1	Argentine Govt 5½s, 1962	93	93	93	93
15	Australia 5s, 1955	88⅜	88⅜	88⅛	88⅛
20	Australia 5s, 1957	88⅜	88⅜	88⅛	88¼
125	Australia 4½s, 1956	78	78	77¾	77¾
42	Austrian Govt 7s, 1943	104	104⅛	103⅝	103⅝
3	Austrian Govt 7s, 1977	95⅛	95⅛	95⅛	95⅛
	B				
5	Belgium, King of, 6s, 1955	104⅛	104⅜	104⅛	104⅛
3	Belgium, King of, 6½s, 1949	109⅞	109⅞	109	109
7	Belgium, King of, 7s, 1955	114	114⅛	114	114⅛
1	Belgium, King of, 7s, 1956	109¼	109⅛	109¼	109⅛
2	Belgium, King of, 8s, 1941	109⅜	109⅜	109⅜	109⅜
22	Bergen, City of, 5s, 1949	110⅝	110⅝	110⅝	110⅝
13	Berlin 6s, 1958	90⅝	90½	90⅝	90½
2	Berlin 6½s, 1950	95⅛	95⅛	95⅛	95⅛
1	Bolivia 8s, 1947	88⅝	88⅝	88	88
5	Bolivia 7s, 1958	70½	70½	70½	70½
10	Bolivia 7s, 1969	71⅛	71⅛	71	71
10	Bordeaux, City of, 6s, 1934	105⅞	105⅞	105⅜	105⅞
12	Brazil, U S of, 7s, 1952	89⅜	89¾	89⅜	89⅜
18	Brazil, U S of, 6½s, 1926-57	76⅜	76⅞	76⅜	76⅜
17	Brazil, U S of, 6½s, 1927-57	76⅜	76⅜	76¼	76¼
1	Bremen, State of, 7s, 1935	103⅛	103⅛	103⅛	103⅛
2	Brisbane, City of, 5s, 1957	82⅛	82⅛	82⅛	82⅛
4	Brisbane, City of, 5s, 1958	81¼	81¾	81¼	81¼
1	Buenos Aires, Prov of, 6s, 1961	83⅛	83⅛	83⅛	83⅛
1	Bulgaria, King of, 7½s, 1968	81¾	81¾	81¾	81¾
	C				
1	Canada, Dom of, 5s, 1952	105¼	105¼	105¼	105¼
11	Canada, Dom of, 4½s, 1936	101½	101½	101½	101½
9	Chile, Rep of, 6s, 1960	90¼	90⅜	90¼	90⅜
2	Chile, Rep of, 6s, 1961	90⅜	90⅜	90⅜	90⅜
4	Chile, Rep of, 6s, 1961, Jan	90¼	90⅜	89⅜	89¾
5	Chile, Rep of, 6s, 1961, Sept	90⅜	90⅜	89⅜	89¾
3	Chile, Rep of, 6s, 1962	89¾	89¾	89¾	89¾
13	Chile, Rep of, 7s, 1942	101⅝	102	101⅝	101⅝
10	Chile, Rep of, 6s, 1963	90¼	90½	89¾	89¾
4	Cologne, City of, 6½s, 1950	93¼	93¼	93	93¼
2	Colombia, Rep of, 6s, 1961, Jan	75⅛	75⅛	75⅛	75⅛
1	Colombia, Rep of, 6s, 1961, Oct	75½	75½	75½	75½
2	Copen, City of, 5s, 1952	98⅛	98⅛	98⅛	98⅛
1	Copen, City of, 4s, 1953	92⅜	92⅜	92⅜	92⅜
4	Cuba, Rep of, 5s, 1904-1944	99⅛	99½	99⅜	99⅜
24	Cuba, Rep of, 5½s, 1945	94	94¼	94	94¼
3	Cundinamarca, Dept of, 6½s, 1959	71	71	71	71
4	Czechoslovakia, Rep of, 8s, 1951	110½	110½	110½	110½
	D				
4	Denmark, King of, 6s, 1942	105⅞	105⅞	105¾	105¾
4	Denmark, King of, 4½s, 1962	93⅜	93⅜	93⅜	93⅜
1	Danish Mun 8s, Ser A, 1946	110⅛	110½	110½	110½
10	Dutch E India 6s, 1947	102	102	102	102
3	Dutch E India 6s, 1962	102½	102⅝	102½	102⅝
	E				
2	Estonia, Rep of, 7s, 1967	78¾	78¾	78¾	78¾
	F				
9	Finland, Rep of, 5½s, 1958	86	86	86	86
1	Finland, Rep of, 6s, 1945	93⅝	93⅝	93⅝	93⅝
4	Finland, Rep of, 7s, 1950	99⅞	99⅞	99⅞	99⅞
48	French Govt 7½s, 1941	124⅛	124⅛	124⅛	124⅛
67	French Govt 7s, 1949	119½	119⅝	119½	119½
	G				
4	German Govt 7s, 1949	106	106¼	106	106¼
4	Graz Municipality 8s, 1954	100¼	100¼	100	100
78	German 5½s, 1965	88⅜	88⅝	88⅜	88⅝
6	Greek Govt 6s, 1968	86	86	85⅞	85⅞
	H				
5	Haiti, Rep of, 6s, 1952	96⅛	96⅛	96⅛	96⅛
1	Heidelberg, City of, 7½s, 1950	94⅜	94⅜	94⅜	94⅜
	I				
4	Irish Free State 5s, 1960	99¾	100	99¾	100
63	Italy, King of, 7s, 1951	98⅛	98⅝	98	98¼
	J				
3	Japanese 6½s, 1954	105¼	105¼	105¼	105¼
29	Japanese 5½s, 1965	92	92⅛	92	92
11	Jugoslavia, Mtg Bank of, 7s, 1957	85⅛	85⅛	85⅛	85⅛
	L				
1	Lower Austria, Prov of, 7½s, 1950	93½	93½	93½	93½
4	Lyons, City of, 6s, 1934	105⅝	105⅞	105¾	105⅞
	M				
4	Marseilles, City of, 6s, 1934	105¾	106	105¾	106
4	Mexico, U S of, 4s, 1910, small	13	13	13	13
15	Mexico, U S of, 4s, 1904	12	12	12	12
6	Milan, City of, 6½s, 1952	89¾	89¾	89¾	89¾
16	Minas Geraes 6½s, 1958	71	71	70	70
3	Montevideo, City of, 7s, 1952	100⅜	100⅜	100⅜	100⅜
	N				
1	Netherlands 6s, 1972	106⅞	106⅞	106⅞	106⅞
2	New South Wales 5s, 1957	82¾	82¾	82¾	82¾
2	New South Wales 5s, 1958	82¾	82¾	82¾	82¾
12	Norway, King of, 5s, 1963	99½	99½	99½	99½
8	Norway, King of, 6s, 1943	104⅜	104½	104¼	104¼
30	Norway, King of, 6s, 1944	105½	105½	105⅜	105⅜
1	Norway, King of, 6s, 1952	103	103	103	103
	O				
5	Oslo, City of, 5½s, 1946	100⅜	100⅜	100⅜	100⅜
	P				
11	Panama, Rep of, 5s, 1963	92⅞	93	92¾	93
17	Peru 6s, 1960	71⅛	71½	71⅛	71⅜
12	Peru 6s, 1961	71	71	70⅝	70⅝
4	Peru 7s, 1959	93¼	93⅛	93¼	93¼
4	Poland 8s, 1950	94¼	94¼	94	94
4	Poland 7s, 1947	84½	84⅝	84½	84⅝
8	Poland 6s, 1940	74⅝	75	74⅝	74⅝
3	Porto Allegre, City of, 7½s, 1966	85½	85½	85	85
	Q				
2	Queensland, State of, 6s, 1947	98½	98⅝	98½	98⅝
2	Queensland, State of, 7s, 1941	104	104	104	104
	R				
9	Rio de J, City of, 8s, 1946	97½	97½	97	97
8	Rio de J, City of, 6½s, 1953	72½	73	72½	73
4	Rio Gr do Sul, St of, 8s, 1946	95½	95½	95	95
1	Rio Gr Sul, St of, 7s, 1966	78	78	78	78
6	Rio Gr do Sul, St of, 6s, 1968	66	66	66	66
3	Rio Gr do Sul, St of, 7s, 1967	73	73	73	73
16	Rome, City of, 6½s, 1952	90⅛	90¼	90⅛	90¼
	S				
14	Sao Paulo, State of, 7s, 1942	90¼	90¼	90¼	90¼
1	Sao Paulo, State of, 8s, 1936	99½	99½	99½	99½
2	Seine, Dept of, 7s, 1936	106	106	106	106
17	Serbs, C & S, King of, 8s, 1962	96½	97	96½	97
17	Serbs, C & S, King of, 7s, 1962	86½	86½	86½	86½

DOMESTIC BONDS—RAILS AND MISCELLANEOUS.

Sale	Issue	Open	High	Low	Last
	A				
23	Abitibi Pow & Paper 5s, 1953	85	86	85	86
1	Abraham & Strauss 5½s, 1943	99¾	99¾	99¾	99¾
1	Ajax Rubber 8s, 1936	63½	63½	63½	63½
2	Albany Paper 6s, 1948	93½	93½	93½	93½
2	Allegheny Corp 5s, 1944	100¼	100¼	100	100
43	Allegheny Corp 5s, 1949	99⅞	100	99⅞	100
6	Allegheny Corp 5s, 1950	95¼	96	95¼	96
8	Allis-Chalmers 5s, 1937	102	102	102	102
3	Amer Chain 6s, 1933	101¼	101¼	101¼	101¼
34	Amer For Pow 5s, 2030	87½	87⅝	87½	87⅝
5	Amer I G Chem 5½s, 1949	105⅛	105⅝	105⅛	105⅝
7	Amer Internatl 5½s, 1949	97⅝	97¾	97⅝	97¾
11	Amer Nat Gas 6½s, 1942	76	76	75¾	75¾
8	Amer Smelt 5s, 1947	102½	102¼	101⅞	102¼
11	Amer Sugar Ref 6s, 1937	103⅝	104	103½	103½
24	Amer Tel & Tel 4½s, 1939	105¾	105¾	105	105
63	Amer Tel & Tel 5s, 1965	105⅞	105¾	105⅝	105⅞
12	Amer T & T col tr 5s, 1946	105⅞	106⅛	105⅞	106⅛
6	Amer T & T col 5½s, 1943	107⅛	107⅝	107⅛	107⅝
1	Amer Writ Paper 6s, 1947	79⅛	79¼	79	79¼
18	Anglo-Chilean Nitrate 7s, 1945	97½	97½	97	97
20	Ark Mem Bge 5s, 1964	102⅞	102½	102⅜	102½
8	Armour & Co 4½s, 1939	90⅞	90⅞	90¾	90⅞
2	Armour & Co of Del 5½s, 1943	81¾	82	81¾	82
6	At T & S F gen 4s, 1995	96⅛	96⅛	96	96
3	At T & S F adj 4s, 1995	92	92	92	92
3	At T & S F 4s, 1905-1955	92	92	91⅞	91⅞
3	At T & S F 4s, 1909-1955	92⅜	92¾	92¼	91⅞
24	At T & S F Ariz Div 4½s, 1962	100⅛	100⅜	100¼	100⅜
4	At T & S F Rocky Mt 4s, 1965	92⅛	92⅛	92	92
5	At T & S F Tr C S Line 4s, 1958	93⅝	94	93⅝	94
2	Atlantic Coast Line 4s, 1952	94⅛	94½	94	94½
4	Atlantic Gulf & W I 5s, 1959	73⅝	73⅝	73⅝	73⅝
	B				
5	B & O 1st 4s, 1948	95½	95½	95½	95½
43	B & O 4½s, 1933	100⅝	100½	100⅜	100½
28	B & O cvt 4½s, 1960	102	102	101⅝	101⅝
10	B & O ref & gen 5s, 1995	103⅞	104	103⅞	104
19	B & O (P L E & W Va) 4s, 1941	95	95¼	95	95¼
28	B & O (S W Div) 5s, 1950	104	104⅜	103⅞	104
2	Batavian Petroleum 4½s, 1942	94⅞	94⅞	94⅞	94⅞
2	Bell Tel of Pa 5s, ser C, 1960	109¼	109⅜	109¼	109¼
4	Bell Tel of Pa 5s, ser B, 1948	107	107	107	107
4	Berlin Elec Elev 6½s, 1956	90	90	90	90
5	Berlin City Elec 6½s, 1951	91½	91½	91½	91½
1	Berlin City Elec 6½s, 1959	91½	91½	91½	91½
1	Beth Steel 5s, 1936	102	102	102	102
6	Beth Steel ref 5s, 1942	102	102	102	102
10	Boston & Maine 5s, 1967	100¾	100¾	100¾	100¾
37	Boston & Maine 5s, 1955	99¼	99⅜	99¼	99⅜
2	Bowman Biltmore 7s, 1934	102¼	102¼	102¼	102¼
37	Brooklyn Man Tran 6s, 1968	97¾	98¼	97¾	98¼
7	Brooklyn Union El 5s, 1950	88	88	88	88
4	Brooklyn Union Gas 5s, 1950	103⅛	103⅛	103⅛	103⅛
5	Buff R & P 4½s, 1957	92¾	92¾	92¾	92¾
1	Bush Terminal 5s, 1955	100	100	100	100
5	By Prod Coke 5½s, 1945	101½	101½	101½	101½
	C				
5	Calif Gas & Elec 5s, 1937	102⅝	102⅝	102⅝	102⅝
13	California Petrol 5½s, 1938	102¼	102¼	102¼	102¼
14	Canadian National 4½s, 1957	97	97	97	97
6	Canadian National 4½s, 1968	96½	96½	96½	96½
3	Canadian National 5s, 1969, July	103¾	103¾	103¾	103¾
1	Canadian National 5s, 1969, Oct	103¾	103¾	103½	103½
1	Canadian Nor deb 6½s, 1946	116⅝	116⅝	116⅝	116⅝
13	Canadian Nor 7s, 1940	111	111	111	111
1	Canadian Nor 4½s, 1935	100	100	100	100
2	Canadian Pac deb 4s	88¼	88¼	88¼	88¼
5	Canadian Pac 4½s, 1946	99	99	99	99
4	Canadian Pac 5s, 1944	103½	103½	103½	103½
8	Carolina Clinch & O 6s, 1952	108½	108½	108	108
7	Central of Ga 5s, ser C, 1959	100¾	100¾	100¾	100¾
1	Central of Ga 5s cons, 1945	102	102	102	102
18	Certainteed Prod 5½s, 1948	49½	49½	49½	49½
3	Ches & Ohio gen 4½s, 1992	100¾	100¾	100¾	100¾
14	Ches & Ohio 4½s, 1993, A	99	99	99	99
19	Ches & Ohio 4½s, 1995, B	98½	99¼	98⅜	99¼
73	Ches Corporation 5s, 1947	100½	100½	100¼	100¼
2	Chi & Alton ref 3s, 1949	67¾	67¾	67¾	67¾
39	C B & Q gen 4s, 1958	94¾	95	94¾	95
3	C B & Q 1st ref 5s, 1971	108	108	108	108
4	C B & Q (Ill Div) 3½s, 1949	88½	88½	88¼	88¼
12	C B & Q (Ill Div) 4s, 1949	96¼	96¼	96¼	96¼
27	C & E Ill 1st cons g 5s, 1951	70	70	69⅝	69⅝
11	Chi Great West 1st 4s, 1959	71	71½	71	71½
8	Chi Ind & Louis 5s, 1966	102⅛	102⅛	102⅛	102⅛
73	C M St P & Pac 5s, 1975	86⅜	86⅝	86⅜	86⅝
8	C M St P & Pac adj 5s, 2000	55⅛	55⅜	55	55
4	C M & St P 4¾s, 1989	97	97	97	97
1	C M & St P 4½s, 1989, C	85⅛	85⅛	85⅛	85⅛
48	C M & St P 3½s, 1989	79⅞	81	79⅞	81
45	Chi & N W 4¾s, 2037	98	98	98	98
1	Chi & N W 4¾s, 1949, cvt	100¼	100½	100¼	100½
12	Chicago Rys 1st 5s, 1927	83½	84	83½	84
36	Chi R I & P ref 4s, 1934	78⅜	78½	78¼	78½
28	Chi R I & P 4½s, 1952	95½	95½	94⅞	95¼
11	Chi R I & P 4½s, 1960	100¼	100¼	100	100
5	C Terre H & S E 1st 5s, 1960	96½	96½	96	96
3	Chi Union Station 4½s, 1963	100½	100½	100½	100½
1	Chi Union Station R 5s, 1963	105⅜	105⅜	105⅜	105⅜
18	Chile Copper 5s, 1947	96	96	95⅞	96
38	Cinn Gas 4s, 1968	91¼	91⅛	91¼	91⅜
5	C C C & St L g 4s, 1993	92¼	92⅛	92¼	92⅛
133	C C C & St L 4½s, 1977	98½	100	98⅝	100
1	C C C & St L r & f 5s, D, 1963	100⅝	100⅞	100⅝	100⅞
18	Cleve U Term 4½s, 1977	100	100⅛	100	100⅛
38	Colo & Southern ref 4½s, 1935	100	100½	100	100½
3	Columbia Gas & El 5s, 1952, April	102¾	102¾	102¾	102¾
3	Commercial Credit 6s, 1934	100	100	100	100
10	Commercial Credit 5½s, 1935	97	97	97	97
8	Commercial Invest 6s, 1948	99⅞	99⅞	99½	99½
5	Commercial Inv 5½s, 1949	94⅝	94⅝	94⅝	94⅝
53	Consolidated Gas N Y 5½s, 1945	107	107	106⅞	107
4	Cons Elec Pow of Wuert 7s, 1956	93⅞	93⅞	93⅞	93⅞
2	Crown Williamette Paper Co, 1951	100⅛	100⅛	100⅛	100⅛
4	Cuban Nor Rys 5½s, 1942	52	53	52	53
5	Cuba Ry 1st 5s, 1952	73¼	73¼	73¼	73¼
6	Cuba Ry 1st ln & r 7½s, 1936	86⅜	86⅜	86⅜	86⅜
	D				
163	Del & H 1st & ref 4s, 2943	94¼	94¼	94	94¼
1	Denver Gas 5s, 1951	101½	101½	101½	101½
5	Den & R G 1st 4s, 1936	95	95	95	95
7	Den & R Gr & West 5s, 1978	91⅛	91¼	91	91
13	Den R Gr & West 5s, 1955	94¼	94¼	94¼	94¼
8	Detroit Ed Ser A, 5s, 1949	105⅝	105⅝	105⅝	105⅝
8	Detroit Ed Ser B, 5s, 1955	106	106	105⅞	105⅞
4	Detroit Ed 1st & ref 5s, 1940	104¼	104¼	104⅛	104⅛
2	Detroit Ed 1st & ref 6s, 1940	106¾	106¾	105¾	106⅛
7	Detroit River Tunnel 4½s, 1961	99⅞	100	99⅝	100
10	Dodge Bros 6s, 1940	91¾	91⅞	91½	91⅞
8	Duke-Price Pow 6s, 1966	105	105	104⅞	104⅞
4	Duquesne Light 4½s, 1967	102	102	102	102
	E				
18	Edith Rock-McCormick 6s, 1934	102	102¼	102	102¼
28	Elec Pow of Germany 6½s, 1950	92⅛	92½	92	92
8	Erie 1st cons g ln 4s, 1996	81½	81½	81½	81½
80	Erie 5s, 1975	93	93	92¾	92⅞
6	Erie R R 5s, 1967	93½	93½	93½	93½
8	Est Ry 7s, 1954	105¾	105¾	105¾	105¾
	F				
1	Fed Lt Tract 1st 6s, 1942	101¾	101¾	101¾	101¾
3	Federated Metals 7s, 1939	99¼	99½	99¼	99½
20	Fiat 7s, 1946, x-war	91¾	91¾	91¾	91¾
8	Fla East Coast 1st ref 5s, 1974	47⅛	47⅛	46½	46½
4	Fonda J & G 4½s, 1972	26¾	26¾	26¾	26¾
8	Francisco Sugar 7½s, 1942	89	89	88	88
	G				
5	Gannett Co., Inc., 6s, 1934	84	84	84	84
29	General Theater 6s, 1940	96	96½	96	96½
26	General Motors Accep 6s, 1937	102½	102¾	102½	102¾
10	General Petrol Corp 5s, 1940	102	102	102	102
1	Gen Steel Casting 5½s, 1949	101½	101½	101½	101½
2	German Cen Agri Bk 7s, 1950	94	94	94	94
8	German Cen Agri Bk 6s, 1960, July	84⅛	84⅛	84⅛	84⅛
27	German Cen Ag Bk 6s, 1960, Oct	84⅛	84¼	84	84
8	German Cen Ag Bank 6s, 1938	90⅛	90⅛	90	90⅛
3	German Gen Elec 7s, 1945	104⅛	104¼	104⅛	104⅛
3	Goodrich 6½s, 1947	106⅞	106⅞	106⅞	106⅞
11	Goodyear T & R 5s, 1957	93½	93⅝	93½	93¼
1	Grand Trunk of Can deb 7s, 1940	110⅝	110⅝	110⅝	110⅝
7	Gt Cons El Pow of Jap 7s, 1944	100	100	99⅞	99¾
3	Gt Cons El P of Jap 6½s, 1950	93¾	93¾	93¾	93¾
1	Great Nor 1st 4¼s, 1961	98⅛	98⅛	98⅛	98⅛
1	Great Nor 7s, 1936	111	111	110⅜	110⅜
28	Great Nor 4½s Ser E 1977	97⅝	98⅛	97⅝	98⅛
5	Gulf, Mobile & Nor 5s, 1950	99¾	100	99¾	100
11	Gulf States Steel 5½s, 1952	99⅞	99⅞	98⅞	98⅞
	H				
4	Harpen Mining Corp 6s, 1949	91	91	90⅝	90⅝
4	Hudson Coal Co 5s, 1962	66½	67	66	67
8	H & M 1st & ref 5s A, 1957	100½	100½	100¼	100¼
9	H & M adj inc 5s, 1957	80	80	79⅝	80
	I				
18	Ill Bell Tel 5s, 1956	105¼	105¾	105¼	105¼
25	Ill C col tr g 4s, 1952	92¼	92¼	92¼	92¼
3	Ill C col tr g 4s, 1953	90½	90⅞	90½	90⅞
4	Ill C. Chi St L & N O 4½s, 1963	98½	98½	98½	98½
5	Ill Steel deb 4½s, 1940	100¾	100¾	100¾	100¾
18	Inland Steel Co 4½s, 1978	95	95	95	95
11	Interb R T ref 5s, 1966	64½	64⅞	64½	64½
46	Interb R T ref 5s, 1966 sta	64½	64¾	64	64½
1	Interb R T 7s, 1932	87	87	87	87
6	Interb R T 6s, 1932	47	47	47	47
1	International Cement 5s, 1948	101¼	101¼	101¼	101¼
8	Interl & Gt N adj 6s, 1952	84½	84½	84½	84½
1	International Gr Nor 6s, 1956 C	93½	93½	93½	93½
8	International Match 5s, 1947	99¾	99¾	99⅝	99⅝
3	Internatl Mer Mar sf 6s, 1941	100¾	100¾	100¾	100¾
5	Internatl Paper 5s, 1947	84¾	84¾	84¾	84¾
9	Internatl Paper ref 6s, 1955	87½	87½	87	87
11	Internatl Tel & Tel 4½s, 1952	90¾	91	90½	90½
9	International Tel & Tel 4½s, 1939	112	112½	111	111½
73	International Tel & Tel 5s, 1955	97⅛	97⅛	97⅛	97⅝
	K				
1	Kansas City Pow & Lt 5s, 1952	105½	105½	105½	105½
35	Kans C S ref & imp 5s, 1950	101¼	101¼	101¼	101¼
1	Kans C Term 1st 4s, 1960	92½	92½	92½	92½
1	Kansas Gas 6s, 1952	106⅛	106⅛	106⅛	106⅛
1	Kentucky Central 4s, 1987	90¾	90¾	90¾	90¾
58	Krueger-Toll Co 5s, 1959	96¾	96¾	96⅛	96¾
	L				
7	Lackawanna Steel 5s, 1950	103½	103½	103½	103½
11	Laclede Gas 5½s, 1953, D	103	103	103	103
4	Lake Erie & W 5s, 1st 1937	101½	101½	101½	101½
4	Lake S & M S 4s, 1931	100⅜	100⅜	100⅜	100⅜
8	Lautaro Nitrate 6s, 1954	83	83⅛	83	83⅛
4	Lehigh Valley gen 4s, 2003	90⅝	90⅝	90⅝	90⅝
1	Lehigh V g cons 4½s, 2003	99½	99½	99½	99½
1	Lehigh V of N Y gtd 4½s, 1940	100½	100½	100½	100½
2	Long Island ref 4s, 1949	89⅜	89⅜	89⅜	89⅜
1	Lorillard Co 5s, 1951	88⅛	88⅛	88⅛	88⅛
1	Lorillard Co 7s, 1944	109⅛	109⅛	109⅛	109⅛
1	Loew's Inc 6s, 1941	117½	117½	117½	117½
7	Loew's Inc 6s, 1941 x-war	99⅜	100	99⅜	100
73	Louis & Nash 4½s, 2030	99½	100	99½	100
5	Louis & Nash 4s, 1940	96⅞	96⅞	96⅞	96⅞
	M				
5	Manitoba S W Colz 5s, 1934	100	100	100	100
1	McKesson Robbins 5½s, 1950	92½	92½	92½	92½
3	Metrop Edison 4½s	99½	99½	99½	99½
50	Mich Cent 4½s	100⅛	100⅛	100⅛	100⅛
5	Midvale Steel 5s, 1936	101¾	101⅞	101¾	101⅞
12	Milwaukee El 5s, 1961	100⅜	101	100⅜	101
13	M, St P & S S M 1st cons 4s, 1938	86⅝	88⅜	86⅝	88½
1	M, St P & S S M, 1st cons 5s, 1938	93½	93½	93½	93½
5	M, St P & S S M, 6½s, 1931	100½	100½	100½	100½
8	Mo Pac 5s, ser F, 1977	101	101	101	101
6	Mo Pac 5½s, 1949	109	109	109	109
9	Mo Pac gen 4s, 1975	78¼	78¼	78	78
34	Mo Pac 5s, ser G, 1978	100¾	100¾	100¾	100¾
2	Mobile & Ohio 4½s, 1977	96	97½	96	97½
8	Montana Power 5s, 1943	103¼	103¼	103¼	103¼
18	Montana Power 5s, 1962	102	102¼	102	102¼
5	Morris & Co 1st 4½s, 1939	83	83	83	83
69	Morris & Essex 4½s	99⅞	100	99⅞	100
9	Mortgage Bank of Chile 6s, 1961	87⅞	87⅞	87½	87½
3	Mortgage Bk of Chile 6½s, 1957	99½	99½	99½	99½
8	Mortgage Bk of Chile 6¾s, 1961	96½	97	96½	97
5	Mtge Bk of Colombia 6½s, 1947	77¾	77¾	77¾	77¾
2	Mtge Bk of Colombia 7s, 1946	77¼	77¼	77¼	77¼
8	Mtge Bk of Colombia 7s, 1947	78	78	77¼	77¼
5	Murray Body 6½s, 1934	100	100	100	100
	N				
87	Natl Dairy Products 5¼s, 1948	97¾	98	97⅜	97⅞
12	National Radiator 6½s, 1947	22	22	21½	21½
3	New England T & T 5s, 1952	107⅛	107⅛	107⅛	107⅛
7	N Orleans Pub Serv A 5s, 1952	89⅞	90⅞	89⅞	90¼
9	N Orleans Pub Serv B 5s, 1955	88	89	88	89
15	N O, T & Mex 1st 5s, B, 1954	94⅞	95	94⅞	95
3	N Orleans, T & Mex 5½s, 1954	101¼	101¼	101⅛	101¼
13	N Y C & H R 1st 3½s, 1997	82⅞	83	82⅞	83
5	N Y C & H R deb 4s, 1934	99½	99½	99½	99½
2	N Y Cent cons 4s, 1998	92⅛	92⅛	92⅛	92⅛
8	N Y C ref & imp 4½s, 2013	100⅜	101⅛	100⅜	101⅛
57	N Y Cent 5s, 2013	107⅞	108	107⅞	107⅞
10	N Y C cvt deb 6s, 1935	106½	107	106½	107
7	N Y, Chi & St L 6s, 1931	101⅛	101⅛	101⅛	101⅛
10	N Y, Chi & St L 6s, 1932	102⅛	102⅛	102⅛	102⅛
4	N Y Chi & St L 5½s, B, 1975	107¼	107¼	107¼	107¼
16	New York Chi & St L 4½s, 1978	97⅛	97⅛	97⅛	97⅛
1	N Y G E L H & P 5s, 1948	106¾	106¾	106¾	106¾
26	N Y N H & H 4s, 1957	81	81	81	81
10	N Y N H & H 4½s, 1967	94	94	94	94
37	N Y N H & H cvt 6s, 1948	122⅛	122¾	122⅛	122¾
1	N Y & Putman 4s, 1993	91⅛	91⅛	91⅛	91⅛
1	New York Trap Rock 6s, 1946	100¼	100¼	100¼	100¼
1	N Y Tel ref 6s, 1941	106⅜	106⅜	106⅜	106⅜
1	N Y Tel deb 6s, 1949	110½	110½	110½	110½
8	N Y T 1st & g 4½s, 1939	101¼	101¼	101¼	101¼
1	Nor & W 1st Cons 4s, 1996	95⅝	95⅝	95⅝	95⅝
1	North Amer Edison 5s, 1957	103	103	103	103
37	North Amer Edison ctf 5s, 1949, C	98⅛	98⅛	98⅛	98⅛
1	North Amer Edison 5½s, 1963	103⅛	103⅛	103⅛	103⅛
1	N Pac ref & imp 4½s, 2047	99⅛	99⅛	99⅛	99⅛
20	N Pac ref & imp 6s, 2047	113½	113⅝	113½	113⅝
42	Nor States P 5s, 1941	104	104	104	104
10	Norway Hydro-Elec 5½s, 1957	93¼	93⅝	93⅛	93⅛
5	Norway Muni Bank 5s, 1967	98¼	98¼	98¼	98¼
	O				
4	Ore-Wash 1st ref 4s, 1961	92¼	92¼	92¼	92¼
2	Oriental Dev 6s, 1953	97	97	97	97
5	Oriental Dev 5½s, 1958	90⅜	90⅜	90¼	90¼
1	Oslo Gas & Elec 5s, 1963	93¼	93¼	93¼	93¼
3	Otis Steel 6s, 1941	102¼	102¼	102¼	102¼
	P				
5	Pac Gas & El 5s, 1942	103	103	103	103
4	Pac Tel & Tel 5s, 1937	103¼	103¼	103¼	103¼
2	Pac T & T ref 5s, 1952	105⅜	105⅝	105⅜	105⅝
8	Pan-Amer P & T 6s, 1934	104⅜	104⅜	104⅛	104⅛
1	Para-Fam-Lasky 6s, 1947	101⅝	101⅝	101⅝	101⅝
2	Paris-Lyons Med Ry 6s, 1958	104	104	104	104
2	Paris-Lyons Med Ry 7s, 1958	105	105⅛	105	105⅛
5	Paris Orleans Rwy 5½s, 1968	103½	103½	103½	103½
7	Park Lexington 6½s, 1953	79⅞	79⅞	79	79
7	Pathe Exchange 7s, 1937	65	65	65	65
53	Penn Co 4¾s, 1963	101	101¼	101	101¼
87	P R R g m 4½s, ser A, 1965	100⅜	100⅜	100	100¾
57	P R R cons 4½s, 1970	96⅛	97	96⅛	97
2	P R R g 5s, ser B, 1968	108½	109	108½	109
2	P R R 5s, 1964	108⅞	108⅞	108⅞	108⅞
14	Penn R R 6½s, 1936	109¼	109⅜	109¼	109½
7	Peo Gas Lt & Coke 5s, 1947	102½	102⅞	102½	102½
4	Pere Marq 4s, 1980	99¼	99⅞	99¼	99⅜
5	Pere Marq 1st 5s, 1956	104¾	104¾	104¾	104¾
4	Philadelphia Co 5s, 1967	100¼	100¼	100	100¼
11	Phil & Reading C & I 5s, 1973	81⅛	81⅛	81	81
37	Phil & Reading C & I 6s, 1949	100	100	99	99
8	Phillips Petroleum 5¼s, 1939	95¼	95¼	95⅛	95⅛
15	Pirelli Co 7s, 1952	104⅞	104⅞	104⅝	104⅝
2	P C C & St L ser A 5s, 1970	109½	110	109½	109½
2	Poco Colliers 5s, 1957	94⅝	94⅞	94⅝	94⅞
2	Port Elec Pow 6s, 1947	98⅞	98⅞	98⅞	98⅞
5	Portland Ry Co 5s, 1930	100⅛	100⅛	100⅛	100⅛
3	Portland Ry Lt & P 5s, 1942	100⅛	100⅛	100⅛	100⅛
1	Portland Ry Lt & P 6s, 1947	97	97	97	97
3	Postal Tel & Cable 5s, 1953	93¼	93¼	93¼	93¼
17	Pub S El & Gas 4½s, 1967	100⅜	100⅜	100¼	100⅜
55	Pub S El & Gas 4½s, 1970	100¼	100¼	100¼	100¼
8	Purity Bakeries 5s, 1948	94	94½	94	94½
9	Pure Oil 5½s, 1940	98½	98¾	98½	98¾
	R				
12	Reading 4½s, 1997	99¾	99¾	99¾	99¾
4	Remington Arms 6s, 1937	96	96½	96	96½
11	Remington Rand 5½s, 1947	98⅜	98½	98	98
6	Rheinelbe Union 7s, 1946, ex war	96¾	96¾	96¾	96¾
4	Rhine Westphalia Elec 7s, 1950	101	101	100½	100½
6	Rhine Westphalia Elec 6s, 1952	90	90	89¾	90
2	Rhine West Elec 6s, 1955	90½	90½	90½	90
1	Rhine Westphalia Elec 6s, 1953	90¾	90¾	90¾	90¾
12	R I Ark, L 4½s, 1934	99½	99½	99½	99½
	S				
1	Saxon Pub Works 7s, 1945	96	96	96	96
1	S A L Ry ref g 4s, 1959	43¾	43¾	43¾	43¾
24	S A L Ry 6s, 1945	53	54⅛	53	54⅛
18	Seaboard-All Florida 6s, 1935, A	42¼	42¼	41¾	41¾
5	Shell Union Oil 5s, 1947	96⅞	97	96⅞	97
5	Shell Union Oil 5s, ctf, 1949, ww	99⅜	99⅜	99⅜	99⅜
8	Shell Pipe Line 5s, 1952	95⅞	96	95⅞	96
16	Siemens & Halske 6½s, 1951	104⅛	105	104½	105
1	Silesian Am 7s, 1941	88½	88½	88½	88½
28	Sinclair Crude Oil 5½s, 1938	102⅛	102⅜	102⅛	102⅜
10	Sinclair Pipe Line 5s, 1942	101	101	101	101
27	Sinclair Oil 7s, 1937	104¼	104¾	104¼	104¾
5	Sinclair Oil 6½s, 1938	103¾	103¾	103½	103½
2	Sinclair Oil 6s, ser D, 1930	100¼	100¼	100¼	100¼
3	Skelly Oil 5½s, 1939	95⅝	95⅝	95⅝	95⅝
1	Southern Pacific ref 4s, 1955	94	94	94	94
25	Southern Pacific col 4s, 1949	94⅛	94⅜	94⅛	94⅜
73	Southern Pacific 4½s, 1969	100	100	99⅝	99⅝
11	South Pacific 4½s, 1968	97⅞	98⅛	97⅞	98⅛
83	Sou Pac-Oreg Lines 4½s, 1977	98⅞	99¼	98⅞	99
19	South Ry gen 4s, ser A, 1956	90½	90½	90⅛	90½
83	Southern Ry 5s, 1994	110½	112	110½	111½
9	Southern Ry 6s, 1956	116	117⅛	116	117⅛
23	Southern Ry gen 6½s, 1956	123⅛	124⅛	123⅛	124⅛
12	Sou Ry Memphis 5s, 1996	107⅜	107⅜	107⅜	107⅜
12	Sou Ry Mob & O 4s, 1938	94⅞	94⅞	94⅞	94⅞
3	St L, Iron Mt & S gen 5s, 1931	102	102	102	102
8	St L, I M & S R & G 4s, 1933	98⅜	98⅞	98¾	98⅞
11	St L & S F R pr ln, ser A, 4s, 1950	90⅛	90⅞	90¼	90⅞
8	St L & S F R pr ln, ser B, 5s, 1950	103	103	102¼	102¼
108	St L & S F R R 4½s, 1978	92⅜	93	92⅜	93
34	St L & S W cons 4s, 1932	99⅝	99⅞	99⅝	99⅞
12	St L & S W 1st 4s, 1989	88	88⅛	88	88⅛
11	St L & S W 1st ter 5s, 1952	100⅛	100⅛	100	100⅛
13	Standard Oil of N J 5s, 1946	104⅛	104⅛	104	104⅛
19	Standard Oil of N Y 4½s, 1951	99⅜	99⅞	99⅜	99⅞
8	Stevens Hotel Co 6s, 1945	81	81	81	81
	T				
1	Tenn Copper 6s, 1941, A	102¼	102¼	102¼	102¼
1	Term Ry A of St L 4½s, 1939	99	99	99	99
11	Texas Corp 5s, 1944	104⅛	104⅛	104⅛	104⅛
7	Tex & Pac 5s B, 1977	102⅛	102⅛	102⅛	102⅛
28	Tex & Pac 5s C, 1979	102¼	102⅜	102¼	102⅜
3	Tex & Pacific La div 5s, 1931	101	101	101	101
6	Third Ave ref 4s, 1960	47	48	47	48
1	Toledo & Ohio Cent gen 5s, 1935	100½	100½	100½	100½
1	Tol St L & West 4s, 1950	92⅝	92⅝	92⅝	92⅝
25	Transcontinental Oil 6½s, 1938	109⅛	109⅛	109⅛	109⅛
3	Transcontinental Oil 6½s, 1938, xw	100⅛	100⅛	100⅛	100⅛
11	Toho Elec Pow 7s, 1955	100	100	100	100
5	Toho Elec Pow 6s, 1932	99⅛	99¾	99⅛	99⅛
8	Tokyo Elec Light 6s, 1953	87¼	87¼	87	87
	U				
8	Ujigawa Elec 7s, 1945	100½	100½	100½	100½
16	Union Drug of Del 5s, 1953	97⅝	98	97⅝	97⅝
1	Union Elec 5½s, 1954	103½	103⅛	103⅛	103⅛
10	Union Oil of Calif 5s, 1935	101	101	101	101
3	Union Pac 1st g 4s, 1947	97⅝	97⅝	97⅝	97⅝
1	Union Pac 1st & ref 4s, 2008	93	93	93	93
5	Union Pac 4s, 1968	90¾	90¾	90¾	90¾
8	Union Pac 4½s, 1967	100	100	100	100
1	United Steel Corp 6½s, 1947	91⅛	91⅛	91⅛	91⅛
8	U S Rubber 5s, 1947	81¾	81⅞	81¾	81⅞
7	Utah Lt & Trac 5s, 1944	95¾	96¼	95⅝	96¼
8	Utah Power & Lt 5s, 1944	100⅝	101	100⅝	101
10	Utica Gas 5s, 1957	105⅝	105⅝	105⅝	105⅝
5	Utilities Pow & Lt 5½s, 1947	90⅛	90⅛	90⅛	90⅛
6	Utilities Pow & Lt 5s, 1959	86	86	86	86
	V				
9	Va Ry 1st 5s, 1962	106	106	105⅞	106
	W				
5	Wabash B 5s, 1976	100¼	100¼	100¼	100¼
28	Warner Bros cvt 6s, 1939	100	100	99¾	99¾
11	Warner Sugar 1st 7s, 1941	104⅛	104⅛	104⅛	104⅛
11	Western Electric 5s, 1944	104	104	103¾	103¾
26	West Maryland 4s, 1952	85	85	84⅞	85
28	West Maryland 5½s, 1977	99½	99¾	99½	99¾
8	West Pac 1st 5s, 1946	98⅛	98⅛	98⅛	98⅛
3	West N Y & Pa 1st 5s, 1937	102	102	102	102
8	West Union 5s, 1960	104	104	104	104
5	West Union 6½s, 1936	109½	109¾	109½	109½
4	West Union 5s, 1951	104	104	104	104
1	Westphalia Elec 6s, 1953	83	83	83	83
1	Wheeling Steel Corp 5½s, 1948	102⅛	102⅛	102⅛	102⅛
17	Wheeling Steel Corp 4½s, 1953	91⅞	91⅞	91¼	91½
8	Wilson & Co 1st 6s, 1941	100	100⅛	99⅝	100⅛
2	Winchester Arms 7½s, 1941	103	103	103	103
2	Wisconsin Cent gen 4s, 1949	75⅝	75⅝	75⅝	75⅝
	Y				
8	Youngstown S & Tube 5s, 1978	102¾	103	102¾	103

Total bond sales: Today, $9,653,000; yesterday, $7,811,000; week ago, $7,872,000; year ago, $15,224,000.

LOCAL PRODUCE MARKET.

POULTRY—Alive: Turkeys, old, 20@22; old hens, 21@22; broilers, large, 30@32; chickens, small, 26@28; medium, 26@28; Leghorns, broilers, 20@23; fowls, large, 24@25; small, 18@19; ducks, 15@18; geese, 13@16; young keats, 60@65. Dressed: Turkeys, 32@35; Leghorns, broilers, 32@35; large, 27@28; medium, 26@28; small, 27@28; fowls, large, 24; chickens, small, 25@26; medium, 32@33; large, 29@30; keats, 60@75.

LIVE STOCK—Lambs, 8@9; calves, 8@9½.

EGGS—Average receipts, 21@22; hennery, 24@25.

BUTTER—Country packed, 17@18.

CANTALOUPES—Supplies, moderate; demand, light; market, dull. Arizona, Salmon Tints, jumbos, 36s and 45s, 2.50@3.00, mostly 3.00; standards, 45s, 2.50@3.00; North Carolina, Ridgeway section, standard crates, all sizes, best, 1.50@1.75; few 2.00; poorer, 1.00. Virginia, Norfolk section, crates, Green Meats, all sizes, mostly around 2.00. Honey Dews: Supplies, light; demand, light; market, dull. California, jumbo crates, 5s, 6s and 8s, 3.25. Honey Balls: Supplies, light; demand, light; market, dull. California, jumbos, 36s and 45s, best, 4.25; ripe, 4.00; standards, 45s, 3.50; ponys, 54s, very few sales, 2.50; standard flats, 12s, 1.50@1.75.

LETTUCE — Western stock: Supplies, light; demand, moderate; market, about steady. Washington, crates, Iceberg type, 4-5 dozen, mostly around 4.50. Eastern stock: Supplies, moderate; demand, light; market, dull. New York, 2-dozen crates, Big Boston type, best, 75; ordinary quality and condition, 50.

ONIONS—Supplies, light; demand, light; market, about steady. Iowa, 100-lb. sacks, yellows, U. S. No. 1, 2.50@2.75; California, 100-lb. sacks, reds, U. S. No. 1, 3.25.

PEACHES—Supplies, liberal; demand, slow; market, weak. North Carolina, U. S. No. 1, bushel baskets, Belles and Elbertas, medium to large sizes, 2.25@2.50; overripe, wasty, 2.00; sixes, Belles, fair quality, poor color, small size, 1.50@2.75; South Carolina, U. S. No. 1, bushel baskets, Elbertas, large size, 2.25@2.50; Georgia, U. S. No. 1, sixes, Belles, large size, 2.25@2.50, mostly 2.25; medium size, 2.00; small size, 1.50@1.75.

POTATOES—Supplies, liberal; demand, light; market, weaker. Eastern Shore, Maryland, and Eastern Shore, Virginia, cloth-top stave barrels, Cobblers, U. S. No. 1, 2.25@2.35.

WATERMELONS—Supplies, light; demand, moderate; market, steady. Georgia and South Carolina, Tom Watsons, 30-32-lb. average, 40@50; 26-28-lb. average, 30@40 each. Carlot sales—Bulk, per car, Tom Watsons, 4 layers, 28-lb. average, South Carolina, $275.

PEPPERS—Supplies, light; demand, slow; market, dull. North Carolina, bushel hampers, fair quality and condition, 75@1.00.

LIMA BEANS—Supplies, light; demand, moderate; market, slightly stronger. North Carolina, bushel hampers, 2.50@2.75.

PEAS—Supplies, light; demand, light; market, steady. Washington, 30-lb. crates, 4.50; New York, bushel baskets, 1.40@1.50.

EGGPLANT — Supplies, light; demand, slow; market, dull. Virginia, Norfolk section, ½-barrel crates, best, 1.25; poorer, 1.00.

OIL QUOTATIONS.

Oil City, Pa., July 24 (A.P.).—Credit balances, $2.05; runs, 927,703; average runs, 40,334; shipments, 134,544; average shipments, 49,328.

CAPITAL TRACTION SHARES ADVANCING

10-Cent Car Fare Is Seen as Reason for ¼-Point Climb in Stock.

TRADING IN SMALL LOTS

By THOMAS M. CAHILL.

Increased street railway car fare has resulted in brisk advances in Capital Traction stock on the Washington Stock Exchange where there has been a total turnover of approximately 515 shares in the issue thus far this week. Practically all of the sales have been in small lots.

Yesterday, trading in the stock was lighter but gains registered since 10-cent car fare became assured were maintained. The stock opened at 67⅛, advanced to 67¼ and closed at 67⅜, which was fractionally higher than the closing figure of Wednesday. Forty shares changed hands.

Pennsylvania Holders Increasing.

Another new high record in the number of Pennsylvania Railroad stockholders has been reached for the present month, according to notice received yesterday from the local office, 207,869 owners of the shares being registered on the books of the company according to compilation. The July, 1930, registration shows an increase of 49,413 as compared with the month last year and a gain of 1,010 over the preceding month.

The unparalleled increase in the number of the road's shareholders in recent months has been due primarily to allotment at par of new stock to stockholders in 1929 and in 1928, to both stockholders and employes.

There has been also a continuance of the general tendency toward a wider distribution of stock among permanent investors, which has been going on for a long period. The new figures show that the average holding of all stockholders is 62.33, a decrease of 8.72 shares as compared with a year ago. A total of 12,955,448 shares at a par value of $50 each was outstanding on July 1.

Texas Electric Service Issue.

New financing aggregating $33,730,000 for the account of the Texas Electric Service Co. is placed on the market today with the offering of a new issue of first mortgage gold bonds, 5 per cent, series due 1960, through a syndicate comprising Bonbright & Co., Inc., Halsey, Stuart & Co., Harris, Forbes & Co., W. C. Langley & Co., and Coffin & Burr. The bonds are priced at 97¾ and accrued interest to yield over 5.14 per cent.

The offering constitutes the largest piece of public utility financing offered in the investment markets since the turn of the half year. The property is supervised by Electric Bond & Share Co., and all of its common stock is owned by American Power & Light Co.

I. Miller & Sons, manufacturer and chain store operator, for the four months ended April 30, 1930, reports net profit of $292,733 against $275,097 for the same period last year, an increase of over 6 per cent.

Vice President and Treasurer Charles R. Grant, of the Washington Loan & Trust Co., is spending the remainder of the month at Atlantic City.

THE METAL MARKET.

New York, July 24 (A.P.).—COPPER—Quiet; electrolytic spot and future, 11.

IRON—Quiet, unchanged.

TIN—Steady; spot and nearby, 29.75; future, 30.00.

LEAD—Steady; spot, New York, 5.25; East St. Louis, 5.15.

ZINC—Firm; East St. Louis spot and future, 4.50.

ANTIMONY—7.12.

London, July 24 (A.P.).—Standard copper, spot, £48 10s; future, £48 5s; electrolytic, spot, £50 10s; future, £52 10s. Tin, spot, £134 10s; future, £136 5s. Lead, spot, £18 5s; future, £18 2s 6d. Zinc, spot, £16 15s; future, £17 3s.

BALTIMORE LIVE STOCK.

Baltimore, July 24 (Union Stock Yards, Claremont).—CATTLE—Receipts, 500 head. Not enough trading in cattle market to establish prices.

SHEEP AND LAMBS—Receipts, 100 head. Supply good. Market lower. Sheep 1.00@3.50; lambs, 5.00@9.25.

HOGS—Receipts, 600 head. Supply light market higher. Lights, 10.20@10.45; heavies, 9.25@10.00; medium, 10.20@10.45; roughs, 7.00@8.35; light pigs, 9.25@10.00; pigs, 10.00@10.25. Ohio hogs, 10@15 cents higher than quotations.

CALVES—Receipts, 75 head. Supply light. Market lower. Calves, 4.00@10.00

DAILY COTTON MARKET.

New York, July 24.

PORT MOVEMENT.

	Middling.	Receipts.	Exports.	Stock.
N.Orleans	12.44	241	100	334,560
Galveston	11.93	157	.....	193,500
Mobile	12.00	.....	.....	10,285
Savannah	11.85	13	.....	104,322
Charl'ton	.....	26	.....	60,615
Wilm'ton	.....	.....	.....	5,446
Norfolk	12.75	.....	.....	49,306
Baltimore	.....	.....	.....	875
New York	12.65	2	.....	238,348
Boston	.....	.....	.....	6,300
Houston	11.85	296	.....	536,043
Mm. pts	.....	.....	.....	16,767
Cor. Chr.	.....	861	.....	13,274
To. today	.....	1,596	100	1,569,641
To. wk.	.....	10,399	33,393	.....
To. seas.	.....	8,666,330	6,625,310	.....

Sales—New Orleans, 23; Galveston, 100; Savannah, 600; Norfolk, 59; Houston, 329. Total today, 1,119.

INTERIOR MOVEMENT.

	Middling.	Receipts.	Shipments.	Stock.
Memphis	11.75	1,127	1,894	154,538
Augusta	12.25	335	6	49,358
St. Louis	.....	80	80	7,723
Ft. Worth	11.65	.....	.....	.....
Lit. Rock	11.50	7	6	6,621
Atlanta	12.50	.....	.....	.....
Dallas	11.50	.....	.....	.....
M'gomery	11.50	.....	.....	.....
To. today	.....	1,549	1,986	218,240

Sales—Memphis, 374; Augusta, 507; Dallas, 560. Total today 1,441.

RICHMOND LIVE STOCK.

Richmond, Va., July 24 (A.P.).—HOGS—Fair; top, 9.75; local hogs, 9.25@9.50.

CATTLE—Receipts moderate; market slow, steady; veal top, 10.00. Cows, 2.25@6.00. Steers, 5.00@8.00. Heifers, 5.00@8.00.

SHEEP—Receipts light; lambs, 5.00@10.00; sheep, 1.00@3.00.

Wall Street Briefs

New York, July 24 (A.P.).—The Federal Reserve Bank of New York today announced no change in its rediscount rate of 2½ per cent.

Libbey-Owens-Ford Glass Co. for the June quarter reported net profit of $380,376. Equal to 15 cents a share on the common, compared with $716,733, or 40 cents a share, in the March quarter.

June quarter net of the Island Creek Coal Co., of Boston, was $536,177, equal to 81 cents a share, compared with $669,498, or $1.05 a share, in the like quarter last year.

International Silver Co. and subsidiaries for the June quarter reported net loss of $154,664, compared with net profit of $383,622 for the corresponding quarter last year. For the first half, net profit was $13,483, compared with $652,442 in the first half last year.

Endicott Johnson Corporation and subsidiaries for the first half had net profit of $1,223,236, equal to $2.12 per common share, against $438,665, or 16 cents a share, in the like period last year.

The Marine Midland Corporation, New York State bank stock holding company, has filed application with the New York Stock Exchange to list 5,616,001 hsares of $10 par value capital stock. The stock has been carried on the curb exchange since the corporation was organized last fall.

NEW YORK GRAIN.

New York, July 24 (A.P.).—RYE—Firm; No. 2 Western, 66⅝ f. o. b. New York and 64¾ c. i. f. export.

BARLEY—Firm; domestic, 68½ c. i. f. New York.

WHEAT—Spot, firm; No. 1 Northern spring, c. i. f. New York, 1.11⅛; No. 2 hard winter f. o. b. New York, 97⅛; No. 2 Manitoba, do, 1.07½; No. 2 mixed and No. 2 amber durum, do, nominal.

CORN—Spot, firm; No. 2 yellow c. i. f. New York, 1.03⅜; No. 3 yellow, do, 1.02⅜.

OATS—Spot, steady; No. 2 white, 47½.

MAY—Steady; No. 1, nominal; No. 3, 23.00@25.00; sample, 17.00@19.00.

Other articles unchanged.

SECURITIES PRICE AVERAGES

New York, July 24 (A.P.).—Bond averages:

	10 Indus.	10 Rails.	10 Util.	30 T'tl
Today	93.5	107.3	100.3	100.4
Prev. day	93.5	107.4	100.3	100.4
Week ago	93.3	107.2	100.3	100.3
Month ago	92.8	106.8	99.6	99.6
Year ago	92.5	106.4	97.2	97.5
2 years ago	94.8	104.4	99.0	99.4
3 years ago weekly ave	95.2	106.0	98.9	100.0
High, 1930	95.3	107.8	100.4	100.5
Low, 1930	91.9	104.5	97.8	98.4
High, 1929	95.3	106.0	99.8	99.9
Low, 1929	90.4	100.8	96.0	98.3

Stock averages:

	50 Indus.	20 Rails.	20 Utils.	90 T'tl
Today	166.6	123.9	223.2	169.8
Prev. day	168.9	124.4	226.4	172.0
Week ago	167.8	124.9	226.0	171.4
Month ago	149.6	116.1	204.9	154.0
Year ago	228.4	157.0	302.7	228.5
2 years ago	162.0	119.8	148.5	152.8
3 years ago weekly ave	125.7	118.9	113.9	122.7
High, 1930	202.4	141.6	281.3	205.8
Low, 1930	149.6	115.4	204.9	154.0
High, 1929	252.8	167.8	353.1	253.3
Low, 1929	141.3	117.7	156.6	140.3

(Copyright, 1930, Standard Statistics Co.)

RESERVE BANK STATEMENT

Following is a statement of the combined resources and liabilities in the twelve Federal Reserve banks for the week ended July 23:

RESOURCES.

Gold with Federal reserve agents	$1,558,214,000
Gold redemption fund with U. S. Treasury	36,814,000
Gold held exclusively against F. R. notes	$1,595,028,000
Gold settlement fund with F. R. Board	601,767,000
Gold and gold certificates held by banks	827,432,000
Total gold reserves	$3,024,227,000
Reserves other than gold	169,834,000
Total reserves	$3,194,061,000
Nonreserve cash	67,835,000
Bills discounted:	
Secured by U. S. Government obligations	59,629,000
Other bills discounted	130,941,000
Total bills discounted	$190,570,000
Bills bought in open market	150,523,000
U. S. Government securities:	
Bonds	42,750,000
Treasury notes	260,838,000
Certificates and bills	272,554,000
Total U. S. Government securities	$576,139,000
Other securities	7,323,000
Total bills and securities	$924,555,000
Due from foreign banks	705,000
Uncollected items	553,800,000
F. R. notes of other banks	22,175,000
Bank premises	59,572,000
All other resources	13,146,000
Total resources	$4,835,849,000

LIABILITIES.

F. R. notes in actual circulation	$1,356,180,000
Deposits:	
Member bank—reserve account	2,432,086,000
Government	18,882,000
Foreign bank	5,760,000
Other deposits	27,884,000
Total deposits	$2,484,612,000
Deferred availability items	532,922,000
Capital paid in	169,882,000
Surplus	276,936,000
All other liabilities	15,117,000
Total liabilities	$4,835,649,000

Ratio of total reserves to deposit and F. R. note liabilities combined, 83.2 per cent.

Contingent liability on bills purchased for foreign correspondents, $481,315,000.

BALTIMORE MARKETS.

Baltimore, July 24 (A.P.).—WHEAT—No. 2 red winter export spot, 95¼; No. 2 red winter garlicky domestic spot and July 98⅛; August 92⅝; September, 94⅜.

PRODUCE—POTATOES—Maryland and Virginia stave bbls., Irish Cobblers U. S. 1s, 2.25@2.75; nearby bushel baskets Irish Cobbler U. S. 1s, 90@1.00.

SWEET POTATOES—Georgia, bbls., yellows U. S. 1s, 9.00@10.00; bushel baskets, U. S. 1st, 2.75@3.00.

POULTRY—ALIVE—Chickens, young, colored as to size 23@32; chickens, old, heavy, 24@25; medium, 22@23.

DUCKS—Young white Pekings, 4 pounds and over, 16@18; Muscovy, 4 pounds and over, 18@20c.

EGGS—No offerings.

NEW YORK PRODUCE.

New York, July 24 (A.P.).—BUTTER—Receipts, 15,151; steady.

CHEESE—Receipts, 372,564; market steady.

EGGS—Receipts, 19,827; market firmer; mixed colors, regular packed, closely selected heavy, 27½@28¼; extra, 27@27¼; extra first, 23@24; first, 20@20½; seconds, 17@19; medium firsts, 16@17½; nearby hennery brown, extra, 28½@29; extra first, 24@25. Other grades unchanged.

POULTRY—Alive, steady; dressed, quiet.

SUGAR—Raw, spot, duty paid, 3.28; refined, 4.65 for fine granulated.

COFFEE—Spot, steady; Rio 7s, 7¾; Santos 4s, 13 to 13½.

LEGAL RECORD

JULY 24, 1930.

DISTRICT SUPREME COURT.

CIRCUIT DIVISION—Justice Peyton Gordon presiding; Harry B. Dertsbaugh, clerk.

No. 73564, Harvey Woltman vs. United States; time to file bill of exceptions extended to August 16. Attys., R. H. McNeill—Rover, Fihelly.

No. 78154, C. H. Doherty vs. Washington Filling Station; motion for judgment by default denied. Attys., C. H. Doherty and J. A. Doolan—F. J. Kelly and V. B. Lowery.

No assignment for Friday, July 25. All motions scheduled for July 25 are continued to July 28.

EQUITY DIVISION—Justice Peyton Gordon presiding; Harry B. Dertsbaugh, clerk.

No. 13118, In re lunacy of Margaret B. Millsaps; order appointing Nellie B. Joyce committee; bond, $2,000.

No. 13114, In re Anna May Johnson; order appointing Nellie B. Joyce committee.

No. 10807, In re lunacy of Mae Violet Petty; order for committee to make disbursements. Atty., W. W. Mackall.

No. 923, In re adoption of John R. Thomas; order legalizing adoption by Homer R. and Lucille S. Albert.

No. 49323, Lillian Wilson vs. Arth L. Wilson; rule discharged without prejudice. Attys., P. H Marshall, John J. Carmody—R. W. McCullough.

No. 49565, Arcade Sunshine Laundry vs. Harry H. Wolfe; temporary injunction dissolved and case dismissed as settled. Attys., A. L. Newmyer—Henry Gilligan.

No. 50606, Pennsylvania Company for Insurance, etc., vs. Ellen C. Breakwell; decree confirming contract of sale. Attys., James C. Wilkes, H. A. Schweinhaut.

No. 50718, Eva M. Henderson vs. Edwin C. Henderson; cause dismissed. Attys., Henry Gilligan—Thomas M. Baker.

No. 50941, Ruby Johnson vs. James W. Johnson; rule discharged. Attys., Chas. E. Robinson—Hazen & Havell.

No. 51201, Josephine K. Clary vs. Virgil E. Clary; rule discharged. Attys., V. O. Hill—J. R. Kirkland, David A. Hart.

No. 51106, Jeannette Vans vs. Valmore Le Vans; order for alimony. Attys., Irvin Goldstein, E. P. Block—W. B. O'Connell.

No. 51225, Benjamin Kraft vs. Louis N. Frank et al.; decree pro confesso. Attys., E. Hilton Jackson, J. L. Krupsaw.

No. 51407, Margaret E. Rick vs. Frank Stodder; order of publication. Atty., Harry J. Kane, jr.

No. 2333, In re bankruptcy of Bennie Kabansky; reference to auditor. Attys., Loving & Hamner.

No. 49333, Lillian Nash vs. Herbert Nash; order reinstating cause. Attys., Hayes & Davis.

No. 51507, Olga Perskin vs. Anna Black; order of publication. Attys., Joseph L. Tepper and D. L. Blanken.

No. 51556, Lillian Maddox vs. George E. Maddox; adjudication in contempt. Attys., Jos. Stern and Albert Lyman.

No. 45457, Mary E. Murphy vs. John J. Murphy; rule returnable July 29. Attys., Leckie, Cox & Sherier.

No. 51136, Ida C. Belt vs. Rufus H. Baker; final decree quieting title. Atty., Malcolm Hutty.

Assignment for Friday, July 25—Lunacy hearings only. All motions scheduled for July 25 are continued to July 28.

CRIMINAL DIVISION—Mr. Justice Peyton Gordon presiding; M. Lee Ashford, clerk.

No. 49425, Thomas Johnson and John M. Damgaard; violating section 125, penal code; defendant committed to jail.

No assignment for Friday, July 25.

PROBATE DIVISION—Mr. Justice Peyton Gordon presiding.

Estate of Sarah E. Halley; will admitted to probate and letters testamentary granted to Margaret J. Halley; bond, $1,000. Attys., Peele, Ogilby & Legh.

Estate of Anna M. Breslin; letters of administration granted to Thomas F. Breslin; bond, $2,500. Atty., T. M. Baker.

Estate of Charles F. Sprague; letters of administration granted to Thomas Payne; bond, $8,000. Attys., Howard & Hayes.

Estate of Eliza M. Foley; ancillary letters of administration granted to Rose B. Bradley; bond, $6,000. Atty., G. W. Offutt.

Estate of J. Anna E. Donoho; will admitted to probate and letters testamentary granted to Henry C. Cole; bond, $1,000. Atty., Andrew Wilson.

Estate of Florence S. Robinson; will admitted to probate and letters testamentary granted to Thomas Robinson; bond, $3,000. Atty., Leo P. Harlow.

In re Nathaniel W. Wright; order of allowance. Atty., S. L. McLaurin.

Estate of John F. McCulloch; petition for probate of will filed. Atty., J. A. Herbert, jr.

Estate of Martha F. Gooding; will dated July 15, 1926, filed with codicil of June 12, 1930.

Estate of Bessie O. Wallace; letters of administration granted to James E. Thomas; bond, $1,500. Attys., Friedlander & Ganss.

Estate of Charles W. Hoyberger; will admitted to probate and letters of administration c. t. a. granted to Arthur F. Hoyberger; bond, $500. Atty., W. A. Donch.

Estate of Bridget A. Barrett; will admitted to probate and letters testamentary granted to William C. DeLacy; bond, $1,000. Atty., W. C. DeLacy.

Estate of Wendell C. Neville; commission to take proof of will granted. Attys., Hogan, Donovan, Jones, Hartson & Gulder.

Estate of Freda Kuhbank; order to pay $50 to guardian ad litem.

Estate of Ike Edelson; report of sale ratified finally. Attys., Tepper & Blanken.

Estate of Ferdinand Warburg; order ratifying sale of securities. Atty., F. R. Gibbs.

Estate of Edward J. Handly; order of publication.

Estate of Hannah K. Cooke; order of publication.

Estate of Kate C. Baker; order of publication.

Estate of Joseph Reilly; order of publication.

Estate of Betty G. Payne; order to pay $25 to guardian ad litem.

Estate of Mary Kelly; order to subscribe for additional stock. Atty., Glenn Willett.

In re William G. Cockrell; order to compromise claim. Attys., Louis Ottenberg.

In re Mary E. Wynne; order to expend $250 for benefit of minor. Attys., Sterling, Ledrow & McCaslin.

Estate of Leroy P. Cooper; order for administration, d. b. n. c. t. a. filed. Atty., Elizabeth C. Harris.

Estate of Daniel O'Connor; will dated May 22, 1922, filed.

Estate of Dennis W. Frye; will dated August 9, 1927, filed.

Estate of Eleanor S. Morrison; petition to sell personal property filed. Atty., W. B. Jaynes.

Estate of Rhoda M. Martin, petition to sell real estate filed. Atty., F. Yasmer.

Estate of Rose S. McClure; petition to reduce bond ffiled. Atty., H. A. Schweinhaut.

Estate of John F. McCulloch; order appointing H. W. Kelly guardian ad litem.

In re Helen A. Potter; petition for attorney fees. Atty., Paul Sleman.

Estate of William B. Marlow; will dated April 21, 1928, filed.

Estate of Mary J. Dickerson; petition for letters of administration filed. Atty., J. T. Crouch.

Estate of Fred E. Woodward; petition for letters of administration filed. Atty., B. W. Parker.

Estate of John W. Morris; old wills filed.

In re Jean E. Henry; petition to appoint guardian filed. Attys., Burkart & Quinn.

LAWSUITS FILED.

No. 78378. U. S. ex rel Hudson River Navigation Co. vs. J. R. McCarl, comptroller general, and Walter W. Mellon, secretary of Treasury, mandamus. Attys., Carlin & Carlin and L. G. Garnett.

No. 78379. Emma Redding vs. Federal Life Insurance Co., policy $1,400. Atty., Herman Miller.

No. 78380. John G. Linthicum, jr., by next friend vs. Cassius S. Larimer; damages, $20,000. Atty., Leonard J. Ganse.

No. 78381. John G. Linthisum vs. same; damages, $5,000. Attys., Leonard J. Ganse.

No. 78382. Walter J. Coleman vs. United States; policy. Atty., Warren C. Miller.

DISTRICT COURT SUITS.

No. 2045. United States vs. one 5-gallon can of alcohol, &c.; libel under prohibition law. Attys., Leo A. Rover and R. S. Greathouse.

No. 2046. United States vs. three 5-gallon kegs of colored liquor, &c.; libel under prohibition law. Same attorneys.

DOCKETED JUDGMENT.

No. 1254. Atlas Knit Goods Mills vs. Lloyd D. Schaeffer; judgment Municipal Court for $420. Atty., R. D. Daniels.

EQUITY SUITS FILED.

No. 51673. Marguarite L. Neuhauser vs. Riggs National Bank, accounting. Atty., F. Sprigg Perry.

No. 51674. Lucy M. Greet vs. James U. Greet; limited divorce. Atty., Nita S. Hinman.

CHICAGO STOCKS.

(Reported by W. B. Hibbs & Co.)

	Bid.	Asked.
Assd. Apparel	.....	35
Balaban & Katz	73	75
Bendix	32¾	33¼
Borg & Warner	29¾	30¼
Butler Brothers	.....	8
Chi. City & Conn. Ry. com	1⅛	1½
Chi. City & Conn. Ry. pfd	14	15
Com. Edison	301	304
Consumers com	4¼	4½
Consumers pfd	.....	65
Elec. Household	44	45
Great Lakes Dredge	29½	30¼
Illinois Brick	18	19⅞
Libby, McNeil & Libby	15¾	16
McCord Rad. "A"	.....	31
Middle West Util. com	26½	30
National Leather	1½	2
Public Service com., $100 par	280	285
Public Service pfd	280	285
Quaker Oats com	207	210
Quaker Oats pfd	116	118
Swift & Co	29¼	29½
Swift International	34	35
John R. Thompson	35	37
U. S. Gypsum	43	43½
Wahl Co	4¼	5
Yellow Taxi	26	26½

COTTONSEED OIL MARKET.

New York, July 24 (A.P.).—COTTONSEED Oil.—Prime crude, nominal; prime summer yellow, spot, old, 8.00; July closed 7.90; September, 8.18; October, 8.21; December, 8.12; new, December, 7.50; January, 7.65; March, 7.89.

L. L. PERKINS

I WILL BOND YOU

United States Fidelity & Guaranty Co. Phone National 0843, Southern Bldg.

LEGAL NOTICES

Leo A. Rover, United States Attorney; Henry H. Glassie, Special Assistant to the Attorney General; Arthur C. Lambert, Special Assistant United States Attorney; Alex H. Bell, jr., Special Assistant United States Attorney.

IN THE SUPREME COURT OF THE DISTRICT OF COLUMBIA, HOLDING A SPECIAL TERM AS A DISTRICT COURT OF THE UNITED STATES.

Filed July 11, 1930.

FRANK E. CUNNINGHAM, Clerk.

In re: Acquisition of Part of Lots 801, 802 and 10 in Square 1; Lot 804 in Square West of Square 4; Lots 11, 18, 807 and 808 in Square North of Square 4; Lot 800 in Square West of Square 14; Lots 6, 15, 16, 19 to 26 inclusive; 28 to 30 inclusive, and Lot 808 in Square 13; Lot 3 in Square West of Square 23; Lots 803 and 14 in Square 1194; Lot 702 in Square 1237; Lots 804, 4, 807, 806, 810 and 29 in Square East of Square 1263; Part of Lot 800 in Square 1289; Lots 10, 11 and Part of Lot 28 in Square 2507, in the City of Washington, District of Columbia.—District Court Docket No. 804.

ORDER OF PUBLICATION AND CITATION

Upon consideration of the petition of the United States of America filed herein on the 5th day of July, 1930, by Leo A. Rover, United States Attorney for the District of Columbia, acting under the instructions of the Attorney General of the United States and for the use of the Rock Creek and Potomac Parkway Commission seeking condemnation of the following described lands in the District of Columbia, the same being required for the use of the United States of America for the purpose of preventing the pollution and destruction of Rock Creek and of connecting Potomac Park with the Zoological Park and Rock Creek Park, that is to say:

Parcel 1. Part of Original Lots 5, 6 and 7 in Square 1; beginning for the same at a point at the intersection of the East line of Twenty-eighth Street West with the Northeast line of Virginia Avenue; thence North with the East line of Twenty-eighth Street, 159.33 feet to the dividing line between the lots numbered 802 and 803, the said lots having been created by the subdivision of Original Lot 7 by a line perpendicular to the East line of Twenty-eighth Street at a point 29.33 feet North of the South line of Original Lot 7; thence East with the dividing line, between Lots 802 and 803, 56.80 feet; thence in a southeasterly direction by the arc of a circle whose radius is 670.50 feet and whose center is on the prolongation Eastward of the dividing line between Original Lots 5 and 6, 14.03 feet to the Northeast line of Virginia Avenue; thence Northwestwardly by the dividing line between Lots 802 and 803, 73.33 feet to the point of beginning; and known for purposes of assessment and taxation as part of Lots 801 and 802; unimproved.

Parcel 2. Part of Original Lot 10, Square 1, described as follows: Beginning for the same at a point in the South line of said lot, distant 82 feet East from the Southwest corner of said lot; and running thence North parallel to the East line of Twenty-eighth Street 18 feet; thence East parallel to the South line of said lot, 8 feet; thence South parallel to the line of Twenty-eighth Street, 18 feet to the South line of said lot; and thence West with said South line, 8 feet, to the place of beginning; unimproved.

Parcel 3. The West 37.17 feet front on "K" Street by the full depth thereof of Original Lot 2, and the West 37.17 feet front on the public alley in the rear by the full width thereof of Original Lot 11 in Square West of Square 4; beginning for the same at the Southwest corner of said Lot 2 and running thence East with the South line of "K" Street 37.17 feet; thence North 135 feet to the line of said alley; thence West with the line of said alley 37.17 feet and thence South 135 feet to the beginning; and known for purposes of assessment and taxation as Lot 804; improved by premises No. 2709 and No. 2711 "K" Street, Northwest.

Parcel 4. Lot 11 in Wm. T. Steiger's Subdivision of part of Square North of Square 4 as per plat recorded in Liber W. F. at folio 170 of the records of the Surveyor for the District of Columbia. Also, Lot 18, in Dennis Connor's subdivision of part of said Square North of Square 4 as per plat recorded in Liber 20 at folio 175 of said Surveyor's office records; improved by premises known as Joe Hanson Filling Station, formerly known as No. 2622 and No. 2624 Pennsylvania avenue, Northwest.

Parcel 5. Part of Lot 12 in Wm. T. Steiger's Subdivision of part of Square North of Square 4 as per plat recorded in Liber W. F. at folio 170 of the records of the Office of the Surveyor for the District of Columbia, described as follows: Beginning for the same on the Southerly line of Pennsylvania avenue at a point distant 16 feet Northwesterly from the Northeasterly corner of said Lot 12, said point being also the Northwesterly corner of sub-lot 18 in said square, and running thence Northwesterly along the line of said Avenue 22.04 feet; thence Southwesterly at right angles to said Avenue to the rear line of said Lot 12; thence East along said line to the Southwest corner of sub-lot 18; thence Northeasterly with the Westerly line of said Lot 18, 67.167 feet to Pennsylvania Avenue and the beginning; and known for purposes of assessment and taxation as Lot 807; improved by premises No. 2628 Pennsylvania Avenue, Northwest.

Parcel 6. Part of Lot 12 in William T. Steiger's subdivision of part of Square North of Square 4 as per plat thereof recorded in the Office of the Surveyor for the District of Columbia in Liber W. F. at folio 170, and beginning for the same at a point in the line of Pennsylvania Avenue distant 40.04 feet Northwesterly from the Northeast corner of said Lot 12 and running thence Northwesterly on the line of said Avenue 35.96 feet to the line of the part of said Lot 12 condemned for the Chesapeake and Ohio Canal Company; thence with said line in a Southwesterly direction to a point on the West line of said Lot distant 28 feet North of the Southwest corner of said Lot; thence South to the West line of said Lot 28 feet to said Lot; thence East with said Lot; thence East with the South line of said Lot to the Southwest corner of the part of said Lot conveyed by Dennis Connor to Peck Memorial Chapel by deed recorded in Liber 2521 at folio 321 of the Land Records of the District of Columbia, and thence Northeasterly with the Westerly line of said part of said Lot conveyed to Michael O'Connor as aforesaid, to the point of beginning; and known for purposes of assessment and taxation as Lot 808; improved by premises No. 2630 Pennsylvania Avenue, Northwest.

Parcel 7. Part of Original Lot 1 in Square West of Square 14, described by metes and bounds as follows: Beginning at the Southeast corner of said lot at the Northwest corner of Pennsylvania Avenue and 26th Street and running thence Northerly with the line of 26th Street 25 feet; thence Westerly and parallel with Pennsylvania Avenue 70 feet; thence Southerly and parallel with 26th Street 25 feet to said Avenue and thence with the line of said Avenue 70 feet to the beginning; and known for purposes of assessment and taxation as Lot 800; improved by premises No. 2601 and 2603 Pennsylvania Avenue, Northwest.

Parcel 8. Original Lot 6 in Square 13; unimproved except for some temporary sheds used for storage purposes.

Parcel 9. Lots 15 and 16 in William T. Steiger's subdivision of part of Square 13 as per plat thereof recorded in Liber W. F. of the Surveyor for the District of Columbia in Liber W. F. at folio 171; unimproved.

Parcel 10. Lots 19 to 25 both inclusive and Lots 28 to 30 both inclusive in William T. Steiger's subdivision of part of Square 13 as per plat recorded in Liber W. F. at folio 171 of the records of the Office of the Surveyor for the District of Columbia; unimproved.

Parcel 11. Lot 26 in William T. Steiger's subdivision of part of Square 13, as per plat thereof recorded in Liber W. F. at folio 171 of the records of the Surveyor of the District of Columbia; unimproved.

Parcel 12. Part of Original Lot 11 in Square 13, described as follows: Beginning at the Southeast corner of said Lot and running thence North on Twenty-fifth Street 45 feet 8 inches; thence West 163 feet 6 inches to the rear line of said Lot; thence South 45 feet 8 inches and thence East on the South line of said Lot 163 feet 6 inches to the place of beginning, and known for purposes of assessment and taxation as Lot 808; improved by premises No. 1236 and No. 1238 Twenty-fifth Street, Northwest.

Parcel 13. All of Original Lot 3 in Square West of Square 23, of the City of Washington, District of Columbia, more particularly described as follows: Beginning at the Southeast corner of said lot, at a point in the West line of Twenty-fifth Street, West, 230 feet North of intersection of said street with the North line of N street North, and running thence with the South line of said Lot 3 at right angles with said Twenty-fifth Street to Rock Creek; thence by and with Rock Creek to the intersection with the same of the West line of said Twenty-fifth Street; thence South with the said last line reversed to the point of beginning; unimproved.

Parcel 14. Parts of Lots 7 and 8 in Square 1194 described by metes and bounds as follows: Beginning for the same on the South side of "P" Street 114 feet, East from the Southeast corner of "M" and 28th Streets and running thence West on "P" Street 43.05½ feet; thence South to the Northeasterly line of Aqueduct Street (now Pennsylvania Avenue); thence Southeasterly along said line of Aqueduct Street (now Pennsylvania Avenue) 47.17 feet; and thence North to the place of beginning; and known for purposes of assessment and taxation as Lot 803; improved by gasoline filling station formerly known as premises No. 2715 Pennsylvania Avenue, Northwest.

Parcel 15. Lot 14 in the subdivision made by the Peck Memorial Chapel, of parts of Lots 7 and 8 in Square 1194, as per plat recorded in Liber No. 29 folio 72 of the records of the Office of the Surveyor of the District of Columbia; improved by premises known as Peck Memorial Chapel and situated at 28th and M Streets, Northwest.

Parcel 16. Lot 102 in Woodward's subdivision of Square 67 in Holmead's Addition to Georgetown, now known as Square 1237; unimproved.

Parcel 17. Part of Square East of Square 1263 in part of land called "Widow's Mite" lying East of Holmead's Addition to Georgetown and described by metes and bounds as follows: Beginning for the same at the intersection of the South side of "P" Street, formerly West Street, and the East line of Lot 72 in said Holmead's Addition and running thence East 15 feet; thence South 110 feet to an alley 10 feet wide; thence West along the North line of said alley 15 feet to the east line of said Lot 72 and thence with said East line of said Lot North 110 feet to the beginning, excepting therefrom so much thereof as was condemned and taken for the widening and extension of "P" Street as shown on the plat recorded in Liber County 10 at folio 35 of the Records of the Office of the Surveyor for the District of Columbia, and known for purposes of assessment and taxation as Lot 804; improved by premises No. 2316 P Street, Northwest.

Parcel 18. Part of Square East of Square 1263 in the tract of land known as "Widow's Mite" lying East of Holmead's Addition to Georgetown and described by metes and bounds as follows: Beginning for the same at a point in the South line of "P" (formerly West) Street and the East Town Line of Georgetown distant Easterly 126 feet from said intersection; thence with said line North 73 degrees 10 minutes East 24 feet; thence South 2 degrees East 110 feet; thence South 73 degrees 10 minutes West 24 feet and thence to the beginning; excepting so much thereof as was condemned and taken for widening of "P" Street as is shown on the plat recorded in Liber County No. 10 at folio 35 of the records of the Office of the Surveyor for the District of Columbia, and known for purposes of assessment and taxation as Lot 806; improved by premises No. 2300 P Street, Northwest.

Parcel 19. Part of Square East of Square 1263, described by metes and bounds as follows: Beginning for the same at a point in the South line of "P" (formerly West) Street 31.4 feet, in a line drawn North 70 degrees 10 minutes, East from the intersection of the East Town line of Georgetown and said South line of "P" (formerly West) Street; thence running thence with said South line North 73 degrees 10 minutes East 13 feet 4 inches; thence South 15 degrees 51 minutes East 65 feet; thence South 73 degrees 10 minutes West 13 feet 4 inches and thence Northwesterly and parallel with said line of said Avenue 25 feet to the Northerly line of said Lot; thence Southwesterly along the Northerly line of said Lot 52.85 feet to the Westerly line of said Lot and thence Southerly along the Westerly line of said Lot 41.60 feet to the place of beginning; and known for purposes of assessment and taxation as part of Lot 28; unimproved.

It is this 11th day of July, A. D. 1930, ORDERED THAT Clarence G. Allen, Trustee of the Church of the Covenant, The Ontario, 18th Street and Ontario Road, Northwest; American Security and Trust Company, Trustee, 15th Street and Pennsylvania Avenue, Northwest; American Security and Trust Company, Executor under the Will of Thomas C. Sullivan, 15th Street and Pennsylvania Avenue, Northwest; American Security and Trust Company, Trustee under the Will of Robert A. Phillips, 15th Street and Pennsylvania Avenue, Northwest; William Andrick, Trustee of the Mount Zion Methodist Episcopal Church, 1433 T Street, Northwest; Clarence A. Aspinwall, Trustee of the Church of the Covenant, 2340 Kalorama Road, Northwest; Alfred B. Baker, Trustee, 925 15th Street, Northwest; Carolina Baldwin, 3415 34th Place, Northwest; Elizabeth B. Baldwin, 1324 I Street, Northwest; Frances C. Baldwin, Sherman Apartments, 15th and L Streets, Northwest; Hilda Penlow Baldwin, 3415 34th Place, Northwest; Samuel Bensinger, 456 New York Avenue, Northwest; Isaac Birch, Trustee of the Dumbarton Street Methodist Episcopal Church of Georgetown, 3034 M Street, Southwest; Walter R. Birth, 701 C Street, Southwest; Walter R. Birth, 701 C Street, Southwest; B. Agee Bowles, Trustee, Potomac Savings Bank of Georgetown, D. C., Wisconsin Avenue and M Street Northwest; Charles J. Brand, Trustee of the Church of the Covenant, 1661 Crescent Place, Northwest; Clarence

PUBLIC NOTICES

TO MARY F. ISAMINGER, IF LIVING; IF dead, unknown heirs of: You are hereby notified to remedy a condition existing on lot 43, square 338, in violation of law, consisting of unclean rags, paper, tin cans, vegetable matter, &c. (unimproved land.) This condition should be remedied on or before the 5TH DAY OF AUGUST, 1930. Upon your failure so to do the work will be done by the District authorities and the cost thereof, with the cost of this advertisement, will be taxed against the said property. L. H. REICHELDERFER, H. B. CROSBY, J. C. GOTWALS, Commissioners, D. C. 26

BANKRUPTCY NOTICES

IN THE SUPREME COURT OF THE DIStrict of Columbia, holding a Bankruptcy Court. In the matter of Nathaniel Johnson, bankrupt. In Bankruptcy No. 2340. Notice is hereby given that the above-named bankrupt has filed his petition praying for a discharge form all his debts in bankruptcy and that his creditors and other persons in interest are required to enter their appearance in opposition, if any so desire, in the clerk's office of said court, on or before the 25TH DAY OF AUGUST, 1930. FRED J. EDEN, Referee in Bankruptcy.

CLAIRVOYANTS

CLAIRVOYANT

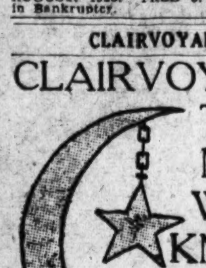

THE MAN WHO KNOWS

608 12th St. N.W.

Over Woolworth's 5c & 10c Store

This strange man sees the way and tells it all. Just what your life has been, just what it will be. Tells you when and whom you will marry; whether husband, wife or sweetheart is true or false. Tells as to changes, travel, lost or absent friends, divorce, wills, deeds; whether it is best to buy or sell. He tells the good and the bad. A visit will convince you of his wonderful power.

Something tells you this is the man. You feel the impulse to call. Do not delay.

The Washington Post

Classified Advertising.

Indexed, Simplified and Popularized. All ads restricted to their proper classification and The Washington Post style of type. Publishers reserve the right to edit, classify index or reject any classified advertising copy.

Errors in advertisements should be reported immediately. The Washington Post will not be responsible for more than one incorrect insertion.

CLASSIFIED RATES.

Count 5 average words to the line Minimum 3 lines.

For consecutive insertions:

	Charge	Cash
1 day	25c	20c
3 days	20c	18c
7 days	18c	16c
30 days	15c	15c

HALF RATES.

Special rates, when prepaid on some classifications, as follows:

Situation Wanted ... Half Rate
Help Wanted (except agencies) " "
Rooms and Board " "
Lost and Found " "
Live Stock, Dogs, Pets, &c. " "
Instruction " "
Merchandise (domestic) " "
Wanted (domestic) " "

Contract rates: Three or more lines every day for one year, 13c per line; using 1,000 lines in month, 12c; 5,000 lines, 11c.

CLOSING TIME FOR ADS

9 p. m. for daily copy and 5:45 p. m. Saturday for Sunday copy.

Ads to appear in early 9 o'clock evening edition must be received before 12 o'clock noon.

Telephone your ad to NATIONAL 4205.

Ask for Classified Department.

Have it charged.

Charged ads earn the cash rate if paid for within 7 days of starting time.

Classifications of an allied nature grouped together for quick and easy reference.

Auctions

Auction Sales

FRIDAY, AUGUST 1—
THOS. J. OWEN & SON, AUCTIONEERS, 1431 Eye Street N. W.

TRUSTEES' SALE OF VALUABLE TWO-STORY DETACHED STUCCO DWELLING, KNOWN AS PREMISES 1343 MADISON STREET NORTHWEST, CONTAINING EIGHT ROOMS, BATH AND ONE-CAR FRAME GARAGE IN REAR.

By virtue of a certain deed of trust duly recorded in Liber No. 6307, Folio 479, et seq., of the land records of the District of Columbia, and at the request of the party secured thereby, the undersigned trustees will sell, at public auction in front of the premises, on FRIDAY, THE FIRST DAY OF AUGUST, A. D. 1930, AT FOUR-THIRTY O'CLOCK P. M., the following-described land and premises, situate in the District of Columbia, and designated as and being the West 19.88 feet front on Madison street by full depth thereof of lot 2 and the East 20.12 feet front on said street, by full depth thereof of lot 3 in square 2796 in the subdivision made by the Holmes Central Realty Corporation, of part of the tract of land called "Peter's Mill Seat," now known as "Sixteenth Street Highlands," as per plat recorded in Liber No. 36, folio 4, of the records of the office of the Surveyor of the District of Columbia. Subject to the building restriction line as shown on said plat of said subdivision. Subject to covenants of record.

TERMS: Sold subject to a prior deed of trust for $7,500, further particulars of which will be announced at time of sale; the purchase price above said trust to be paid in cash. A deposit of $300 required. Conveyancing, recording, &c., at purchaser's cost. Terms to be complied with within thirty days, otherwise deposit forfeited and the property may be advertised and resold at the discretion of the trustees.

LEWIS E. BREUNINGER,
WILMER F. STICKLE,
Trustees.

P-Jy23,25,28,30,au1

FRIDAY, JULY 25.
THOS. J. OWEN & SON, Auctioneers 1431 Eye Street Northwest.

TRUSTEES' SALE OF VALUABLE TWO-STORY BRICK AND CONCRETE BUSINESS PROPERTY KNOWN AS PREMISES 2216 EIGHTH STREET NORTHWEST.

By virtue of a certain deed of trust duly recorded, in Liber No. 6213, Folio 435 et seq. of the land records of the District of Columbia, and at the request of the party secured thereby, the undersigned trustees will sell, at public auction in front of the premises, on FRIDAY, THE TWENTY-FIFTH DAY OF JULY, A. D. 1930, AT THREE O'CLOCK P. M., the following-described land and premises, situate in the District of Columbia, and designated as and being part of Lot 51 in Wright and Cox's subdivision of parts of the tracts of land known as "Mount Pleasant" and "Pleasant Plains" as per plat recorded in Liber Levy Court No. 2, folio 25 of the Records of the Office of the Surveyor of the District of Columbia, described by metes and bounds as follows: Beginning for the same on the West line of Eighth street at the Northeast corner of said lot; and running thence South on the said West line of said Eighth street, 30 feet to the Southeast corner of said lot; thence West on the South line of said lot, 103.83 feet to the East line of a public alley as condemned and taken by proceedings in District Court Case No. 1252 in the Supreme Court of the District of Columbia; thence North with the said East line of said alley 30 feet to the North line of said lot; thence East on said North line of said lot, 103.83 feet to said Eighth street and the place of beginning. The above described property now known for taxation purposes as Lots 1026 and 1028 in Square 2875.

TERMS: Sold subject to a prior deed of trust for $10,000.00, and a second trust for approximately $1,300.00, further particulars of which will be announced at time of sale; the purchase price above said trusts to be paid in cash. A deposit of $500.00 required. Conveyancing, recording &c., at purchaser's cost. Terms to be complied with within thirty days, otherwise deposit forfeited and the property may be advertised and resold at the discretion of the trustees.

ELIZABETH M. KETTLER,
LOUIS OTTENBERG,
Trustees.

P.— Jy15,17,19,21,23,25

MONDAY, JULY 28—
THOS. J. OWEN & SON, Auctioneers. 1431 Eye Street Northwest.

TRUSTEES' SALE OF VALUABLE BRICK DWELLING, KNOWN AS PREMISES 1520 TENTH STREET NORTHWEST.

By virtue of a certain deed of trust duly recorded May 8, 1929, as instrument No. 52 of the land records of the District of Columbia, and at the request of the party secured thereby, the undersigned trustees will sell, at public auction in front of the premises, on MONDAY, THE TWENTY-EIGHTH DAY OF JULY, A. D. 1930, AT TWO-THIRTY O'CLOCK P. M., the following-described land and premises, situate in the District of Columbia, and designated as and being lot Twenty-five (25) in the subdivision made by Lewis C. Kengla of lots in square numbered Three Hundred and Thirty-seven (337), as per plat recorded in the office of the surveyor for the District of Columbia in Liber 20 folio 114.

TERMS: Sold subject to a prior deed of trust for approximately $4,200, further particulars of which will be announced at time of sale; the purchase price above said trust to be paid in cash. A deposit of $300.00 required. Conveyancing, recording, etc., at purchaser's cost. Terms to be complied with within 30 days, otherwise deposit forfeited and the property may be advertised and resold at the discretion of the trustees.

NATHAN LEVIN,
R. LEVIN,
Trustees.

P-July17,19,21,23,25,28

Auctions

Auction Sales

FRIDAY, JULY 25—
THOS J. OWEN & SON, Auctioneers, 1431 Eye Street Northwest.

TRUSTEES' SALE OF VALUABLE TWO-STORY BRICK DWELLING KNOWN AS PREMISES 721 MADISON STREET NORTHWEST.

By virtue of a certain deed of trust duly recorded, in liber No. 5730, Folio 375 et seq., of the land records of the District of Columbia, and at the request of the party secured thereby, the undersigned trustees will sell, at public auction in front of the premises, on FRIDAY, THE TWENTY-FIFTH DAY OF JULY, A. D., 1930, AT FOUR-FORTY-FIVE O'CLOCK P. M., the following-described land and premises, situate in the District of Columbia, and designated as and being lot 27 in Leonard A. Butt's subdivision of lots in square 3155, as per plat recorded in the office of the surveyor for the District of Columbia in liber 77, folio 165; subject to building line restriction as shown on said plat.

TERMS: Sold subject to a prior deed of trust for $4,000.00, further particulars of which will be announced at time of sale; the purchase price above said trust to be paid in cash. A deposit of $300.00 required. Conveyancing, recording, &c., at purchaser's cost. Terms to be complied with within thirty days, otherwise deposit forfeited and the property may be advertised and resold at the discretion of the trustees.

WILLIAM L. KING,
FERNAND PETIT,
Trustees.

P.—jy16,18,19,21,23,25

MONDAY, JULY 28—
THOMAS J. OWEN & SON, Auctioneers. 1431 Eye Street Northwest.

TRUSTEES' SALE OF VALUABLE REAL ESTATE, BEING A TWO-STORY BRICK DWELLING, CONTAINING SIX ROOMS AND BATH, KNOWN AS 2629 SHERMAN AVENUE NORTHWEST.

By virtue of a certain deed of trust recorded in Liber 5931, folio 478, of the land records of the District of Columbia, and at the request of the party secured thereby, the undersigned will sell at public auction, in front of the premises on MONDAY, JULY THE TWENTY-EIGHTH, 1930, AT FOUR-FIFTEEN O'CLOCK P. M., the following land and premises situate in the District of Columbia, and being lot numbered Seventy-five (75) in Guy S. Zepp and Carroll S. Zepp's subdivision of lots in block numbered Two (2) in Todd and Brown's subdivision of parts of the tracts of land known as "Mount Pleasant" and "Pleasant Plains," as per plat recorded in Liber No. 44 folio 20 of the records of the office of the surveyor for the District of Columbia; said block numbered Two (2) being now known for purposes of assessment and taxation as square numbered Twenty-eight Hundred and Eighty-four (2884); upon the following terms:

TERMS OF SALE: Said property is subject to a prior deed of trust, securing an indebtedness of $3,500.00 and said property will be sold subject to said deed of trust indebtedness. All cash over and above said deed of trust. Interest and taxes to be paid or adjusted to date of sale. A deposit of $250.00 will be required at the time of sale. All conveyancing, recording, etc., at the cost of purchaser. Terms of sale to be complied with within thirty (30) days from day of sale, otherwise deposit will be forfeited and property resold at risk and cost of defaulting purchaser after five (5) days' advertisement of such resale in some newspaper published in Washington, D. C.

B. FRANCIS SAUL,
WILLIAM P. BENSON,
925 15th Street nw. Trustees.

P-D&dsexSun.

FRIDAY, AUGUST 1ST—
THOS. J. OWEN & SON, Auctioneers, 1431 Eye Street Northwest.

TRUSTEES' SALE OF DETACHED FRAME DWELLING KNOWN AS PREMISES 1206 RHODE ISLAND AVENUE NORTHEAST.

By virtue of a certain deed of trust dated March 7, 1928, being instrument No. 116, recorded March 8, 1928, among the land records of the District of Columbia, and at the request of the party secured thereby, the undersigned trustees will sell, at public auction in front of the premises, on FRIDAY, THE FIRST DAY OF AUGUST, A. D. 1930, AT FIVE-THIRTY O'CLOCK P. M., the following-described land and premises, situate in the District of Columbia and designated as and being lot 31 in Kite's subdivision of lots in block 6, "South Brookland," now square 3937, as per plat recorded in the office of the surveyor for the District of Columbia in liber 59, folio 25; except the north 7.5 feet thereof condemned for alley; subject to covenants of record.

TERMS: Sold subject to a prior deed of trust for $6,500.00, further particulars of which will be announced at time of sale; the purchase price above said trust to be paid in cash. A deposit of $300.00 required. Conveyancing, recording, etc., at the purchaser's cost. Terms to be complied with within thirty days, otherwise deposit forfeited and the property may be advertised and resold at the discretion of the trustees.

BEN T. WEBSTER,
H. GLENN PHELPS,
Trustees.

P—Jy22,25,28,30,au1

THURSDAY—JULY 31—
THOS. J. OWEN & SON, AUCTIONEERS, 1431 Eye Street N. W.

TRUSTEES' SALE OF VALUABLE TWO-STORY BRICK DWELLING BEING PREMISES NO. 1113 NEW HAMPSHIRE AVENUE NORTHWEST.

By virtue of a certain deed of trust duly recorded February 19, 1929, as instrument No. 87 among the land records of the District of Columbia, and at the request of the party secured thereby, the undersigned trustees will sell, at public auction in front of the premises, on THURSDAY, THE THIRTY-FIRST DAY OF JULY, A. D. 1930, AT 4 O'CLOCK P. M., the following described land and premises, situate in the District of Columbia, and designated as and being lot 33 in Isaac Bradley's subdivision of lots in square 72, as per plat recorded in the office of the Surveyor for the District of Columbia in Liber J. H. K. at folio 319.

TERMS: Sold subject to prior deed of trust for $5,000, further particulars of which will be announced at time of sale; the purchase price above said trust to be paid in cash. A deposit of $300 required. Conveyancing, recording, &c., at purchaser's cost. Terms to be complied with within thirty days, otherwise deposit forfeited and the property may be advertised and resold at the discretion of the trustees.

THEODORE D. PEYSER,
GEORGE E. EDELIN,
Trustees.

P-Jy23,25,28,30,31

Announcements

Lost 8

COAT to suit and eyeglass. Please call Linc. 6450-J.

CRESCENT PIN—Pearls and sapphires; reward. Call Clev. 4914 or return to 3115 Rittenhouse st. nw.

DUFFLE BAG—Large, brown, containing clothing and bedding, near Leonardtown, Md., July 21; reward. J. E. Benedict, 945 Pa. ave. nw.

MANUSCRIPT—Typed, lost in Monument grounds near 14th st. Return to Mabel Colcord, Bureau of Entomology, Department of Agriculture.

PERSIAN CAT—Large yellow, will reward finder. Telephone Decatur 0067, Roosevelt Hotel.

WATCH—Gold; open face; with bracelet; initials E. C. D.; lost July 24, between Library of Congress, Central Market and Hecht's store or on car. Reward. Linc. 0299-W.

Clairvoyants—Spiritualists 12

LICENSED BY DISTRICT OF COLUMBIA
DR. JANE COATES
READINGS BY APPOINTMENT.
1473 MERIDIAN PL. NW. Col. 6227.

Automotive

Automobiles for Sale 22

AUBURN—Convertible sedan, model 120; driven 8,000 miles; beautiful sport car; 6 wire wheels; painted gray and vermillion. Harry Sommers, Inc., Pierce-Arrow Distributor, 1727 Connecticut ave.; Potomac 0858.

BUICK—Roadster; a good buy for $90; ideal for a young fellow without a family; splendid condition throughout. See it at Dick Murphy, Inc., 604 H st. ne.

BUICKS—An inspection of our fine used Buicks will convince any one of their value. 1015 14th st. nw., Stanley H. Horner; Natl. 5800.

BUICK—1927 master 6 2-door sedan, $495; motor reconditioned; finish excellent; new tires. A real buy. Terms and trade. Emerson & Orme, 17th and M sts. nw.

BUICK—1928 master 4-pass. coupe; new rubber; duco finish like new; motor A-1; priced low. Terms. Emerson & Orme, 17th and M sts. nw.

CADILLAC—Seven passenger. For a real comfortable ride, just drive this car yourself; it's a pleasure to own a high-priced car; the price is very reasonable. Neumeyer Motor Co., 2021 17th st. nw.; North 4010. OPEN EVENINGS.

CHEVROLETS and Fords, $75 and $25 and up; large selection. R. L. Taylor Motor Co. Come here, 1901 14th st. nw.

CADILLAC—Sport sedan, V-61. Perfect condition; only had one owner. A real bargain, $175. 1111 18th st. nw. Terms.

CHEVROLET—1929 Coach; only $395. You better act quick on this bargain; can give new car terms. Nolan Motor Co., 1111 18th st. nw.

CHEVROLET—Landau sedan, 1927; in splendid condition throughout; $225; really worth a great deal more; will accept $75 cash; $15 monthly. 2752 Woodley pl. nw.; Columbia 1245.

CHEVROLET coach, 1927. This car is in excellent condition throughout. A bargain at $190.
LUSTINE NICHOLSON
HYATTSVILLE. HYATTS 1020.

CHEVROLET—6-cylinder, 1929 coupe; in extra-fine running order; at a very low figure; buy now and buy here, if you want to save money and get a good car. Neumeyer Motor Co., 2021 17th st. nw. OPEN EVENINGS.

CHEVROLET—1926, coupe, $135; with good tires; here is a wonderful running car; this little car will make some one a happy owner. Barry-Pate Motor Co., 2525 Sherman ave. Open evenings.

Automotive

Automobiles for Sale 22

CHEVROLET—Landau, in gray duco, 1927; only $250; a mighty fine car, with all necessary extras; motor has pep. Barry-Pate Motor Co., 2525 Sherman ave.

CHRYSLER—Late model, 4-door sedan. Original finish in gray; good condition throughout. Take this car and put it through a test and you're sure to buy it. $175; terms, if desired. Anacostia Motor Co., 1325 Good Hope rd. se. Lincoln 2077.

DODGE sedan, 1926; in very good shape throughout; $175.
LUSTINE NICHOLSON
HYATTSVILLE. HYATTS. 1020.

DURANT—Sedan, 1930; 5 passenger; model No. "66," with 4 speeds; here is a car full of pep and has plenty of power. Neumeyer Motor Co., 2021 17th st. nw. OPEN EVENINGS.

ESSEX—1928 coupe. Just out of the paint shop; it surely is good looking; our price will interest you; easy terms, of course. Neumeyer Motor Co., 2021 17th st. nw. OPEN EVENINGS.

ESSEX—1928, coupe; an unusual offer, as this car is in wonderful condition; the finish is in new duco; rumble seat; Balcrank bumpers; a snappy car; $365. Barry-Pate Motor Co., 2525 Sherman ave.

ESSEX—Challenger Town Sedan, 1929; reduced to $565; just like new. Lambert-Hudson Motors Co., 2319 M st. nw.

ESSEX—Early 1929 Coach, $395; the ideal family car with wide, deep seats. Lambert-Hudson Motors Co., 2319 M st. nw.

ESSEX—Super 1927 6-cyl. Coach, $175; a mighty good buy for some one looking for a dependable auto. Lambert-Hudson Motors Co., 2319 M st. nw.

ESSEX—1928, 2d series Sport Coupe, with rumble seat; the finish is bright; a car that you will be proud to own; very reasonable terms. Dick Murphy, Inc., 1724 Kalorama rd. Adams 9700.

ESSEX—1928; motor overhauled and ready for the road, $195. Lambert-Hudson Motors Co., 2319 M st. nw.

FORD—Model A, 1929; 2-door sedan; excellent condition; the price is right.
DONOHOE MOTOR CO.
215 PA. AVE. SE. Linc. 0302.

FORD—1926, two-door; in fine shape; yours for $75; easy terms, if necessary. Call Mr. Herfurth, Columbia 1706. After 6, Columbia 1245.

FORD—1929, coupe, $375; the tires are good; the finish is bright; motor runs fine; this Ford will please any one. See it today. Barry-Pate Motor Co., 2525 Sherman ave.

FORD—4-door sedan, 1929; car same as new throughout; a great saving at our low price. Dick Murphy, Inc., 1724 Kalorama rd. Adams 9700.

FORD—1929 sport roadster. Just the car for a man in business or a man without a large family. It's a sturdy job and in fine condition, and looks so good you will be proud to drive it. Fine condition throughout. By all means see this car, drive it and buy it—today. Anacostia Motor Co., 1325 Good Hope rd. se. Linc. 2077.

FORD—Model T coupe, late 1926; very good shape; $90.
DONOHOE MOTOR CO.
215 PA. AVE. SE. Linc. 0302.

HUDSON—Coach, $75; one of our special offers; come early. Lambert-Hudson Motors Co., 2319 M st. nw.

HUDSON—Coach, $165; 1927. This car offers ample roominess; easy to drive and park. Lambert-Hudson Motors Co., 2319 M st. nw.

HUDSON—Sedan, $625; 1928; a car that will give real service. Lambert-Hudson Motors Co., 2319 M st. nw.

MARMON—1927 7-passenger sedan; refinished; our price, $550. Harry Sommers, Inc., Pierce-Arrow Distributor. 1727 Connecticut ave.; Potomac 0858.

MARMON—1929, "88" sedan. Equipped with wire wheels, 6 new tires, trunk rack; a special offer, $999. Neumeyer Motor Co., 2021 17th st. nw.; North 4010. Marmon Distributors. OPEN EVENINGS.

MARMON—Sport Phaeton; this car has had the best of care; heavy leather upholstering that shows no wear; tires are in excellent condition; replacement cost $3,400; our price, $550 today. Dick Murphy, Inc., 1724 Kalorama rd. Adams 9700.

Nash—1929 Ambassador sedan; driven carefully and is in excellent condition; best buy in town at $795; best terms in city.
SIMMONS MOTOR CO.
14TH AT S STS. NW.; POT. 3886.

NASH—400 sedan; new tires; perfect condition; 30-day guarantee; $875. 2819 M st. nw.; North 2018.

NASH—1928 Coach, $365; roomy and comfortable; small payments. Lambert-Hudson Motors Co., 2319 M st. nw.

OAKLAND—Coupe, 1927. Just the car to run about town and take trips in; only $137.50; can give easy terms. Nolan Motor Co., 1111 18th st. nw.

OLDSMOBILE—Coupe, 1928. Cheap for cash. Can see at 449 Eye st. nw. Can be seen at any time.

OLDSMOBILE—De Luxe sport coupe. Excellent condition; 3 months old; leaving Washington, must sacrifice. Phone Mr. Pendleton, National 6800. No dealers.

PACKARD—1927 club sedan; refinished and in very fine condition; a bargain at $650. Harry Sommers, Inc., Pierce-Arrow Distributor, 1727 Connecticut ave.; Potomac 0858.

PACKARD—Club coupe; a Packard that has received excellent care, the soft blue upholstering has been protected by seat covers; refinished in Packard blue and the appearance is certain to attract one's attention; a price of $275 surely will tell you it's a bargain; will demonstrate any time; terms arranged. 1825 14th st. A well-known dealer.

PACKARD—6 sport roadster; finished in black lacquer; 6 wire wheels, welled fenders; new A warranted 1928 model 5-33. Packard, 1700 Kalorama rd.

PACKARD—2-43 7-passenger touring; a real bargain; $650. Harry Sommers, Inc., 1727 Connecticut ave., Pierce-Arrow Distributor; Potomac 0858.

PIERCE-ARROW—Model 33, enclosed drive limousine; 4-wheel brakes; fine condition, $850. Harry Sommers, Inc., Pierce-Arrow Distributor, 1727 Connecticut ave.; Potomac 0858.

PIERCE-ARROW—Model B, 1930 sedan; present model, driven only 4,000 miles; new car guarantee; beautiful upholstery, painted Pierce granite gray; liberal discount. Harry Sommers, Inc., Pierce-Arrow Distributor, 1727 Connecticut ave.; Potomac 0858.

PONTIAC—Coupe 1928. Sporty little six, in fine condition. Wait until you see this bargain; only $190, and can give terms. Nolan Motor Co., 1111 18th st. nw.

PONTIAC—1929 Sedan; a dandy for only $465. See it today. Lambert-Hudson Motors Co., 2319 M st. nw.

REO—1926 Sedan, that has power, speed and the appearance makes it an attractive car; the tires are nearly new and will give long service. The motor and upholstery are in splendid condition; $160 down, balance monthly. Dick Murphy, Inc., 604 H st. ne. Linc. 0337.

REO FLYING CLOUD—Coupe, 4 passenger. Here is a car, has speed, flash and a beauty; any one would be proud to own this Reo. Look it over today at Neumeyer Motor Co., 2021 17th st. nw. OPEN EVENINGS.

STUDEBAKER—A choice stock of used cars will be found at Lee D. Butler, Inc., 2155 Champlain st. Col. 5050.

WHY PAY STREET CAR FARE WHEN YOU CAN Buy Automobiles From Lambert-Hudson Motors Co. At Prices Quoted?

HUDSON COACH

In excellent running condition. Actual mileage less than 17,000 miles. 5 good tires, original finish, good car fully equipped.

$75.00

ESSEX '26 COACH

New tires, motor in fine order and has power and speed. This one is certainly a bargain.

$50.00

1928 Essex Coach; overhauled and ready for the road ... $195
1929 Whippet Coach; looks and runs like new ... 365
1929 Pontiac Sedan ... 465
1929 Essex Challenger Town Sedan .. 565
1929 Essex Coach, early ... 395
1928 Hudson Sedan ... 625
1928 Nash Coach ... 365
1928 Whippet 6 Coach ... 245
1927 Hudson Coach ... 165
1923 Hudson Coach ... 75
1927 Essex Super Six Coach ... 175

50 Other Real Bargains
LIBERAL TERMS
LAMBERT-HUDSON MOTORS CO.
24th and M Sts. N.W.
Dec. 1542 Open Evenings

Automotive

Automobiles for Sale 22

STUDEBAKER — Brougham; has good tires, upholstery, and the motor is in excellent mechanical condition; $285; terms. Dick Murphy, Inc., 604 H st. ne. Linc. 0337.

STUDEBAKER—President 8, sport roadster; 2-tone finish; this car cost $2,185; our price, $975. Let down windshield, rumble seat, 5 wire wheels, good tires; best terms in town. Simmons Motor Co., 14th st. at S nw.; Pot. 3886.

STUDEBAKER—1925 brougham. A car that will give you many miles of transportation; will give you good service and it can be operated very economically. $110 down, balance monthly. Dick Murphy, Inc., 604 H st. ne. Linc. 0337.

STUDEBAKER—Coach, late 1926. A little standard model; finest condition; just the car for trips; no repairs needed; only $180, and can give terms. Nolan Motor Co., 1111 18th st. Open evenings.

WHIPPET—Latest 1928 sport roadster. Original duco, rumble seat, special set sport racing wheels, all good balloon tires; sacrifice, $250; new car terms. Nolan Motor Co., 1111 18th st. nw.

WHIPPET—6-cyl. coach, 1928, with all the necessary accessories; car ready to drive, $245. Lambert-Hudson Motors Co., 2319 M st. nw.

WHIPPET—1929 Coach; looks and runs like new, $365. Lambert-Hudson Motors Co., 2319 M st. nw.

SOUTHEAST SPECIALS
Ford—Six wire wheels ... $325
1929 Ford Tudor ... 350
Essex Coach ... 89
SOUTHEAST MOTOR CO.
712 E St. SE. Lincoln 8440.

REO FLYING CLOUDS
Used car value can not be equaled in any new car at the same price. Come in and have us prove this to your satisfaction.
Word of Honor Used Cars
DICK MURPHY, INC.
1724 Kalorama Rd. Adams 9700.

"FAMOUS" USED CARS
LOW DOWN PAYMENT. EASY MONTHLY PAYMENTS.
Ourisman Chev. Sales Co.
625 H ST. NE. LINC. 10200.

Auto Trucks, Tractors, Trailers 23

TRUCK—Ton-and-half truck, with or without car and panel body; been run only a few months; in excellent shape; will sell at sacrifice.
LUSTINE NICHOLSON
HYATTSVILLE. HYATTS. 1020.

Auto Painting—Plating 27

READ THIS & ACT NOW
Set wheels, $5; fender sets, $5; body, 3 coats, $10 and $15. See us. Factory jobs, $40 up. North 3034. 1231 20th st. nw.

Garages, Parking, Storage 29

PARKING
Day, night, week or month parking for visiting buses and automobiles in the heart of downtown Washington. Large capacity. Responsible supervision. Complete service station. 24-hour service. Polite and helpful information. Road and street maps and other service. Automobile Public Service Corporation, 13th and K sts. nw.

Wanted—Automotive 32

AUTOS—Bring your car here. High prices paid for late models. 3218 M st. nw.

AUTOMOBILES—By auction at Weschler's, 920 Pa. ave. nw., every Wednesday and Saturday. National 1282 or 9539.

WE buy any make car; highest prices paid. The Auto Mart, 2012 14th st. nw. North 8127. Open evenings.

WILL PAY CASH FOR A SMALL LATE-MODEL CAR MR. HULTZ. DECATUR 4597.

CASH FOR YOUR CAR
Without a doubt, I pay the highest prices in the city. If your car is not paid for, I will pay your undue balance and give you the difference in cash. No delay.
SEE MR. BARNES
1729 14TH ST. NW. Decatur 2390.

Business Service

Cleaning, Dyeing, Pressing 40

While You Wait Service
Hats cleaned and blocked; suits sponged and pressed; shoes shined. Open every day, including Sundays.
BLUE FLAME VALET SHOP.
940 F ST. NW. MET. 7240.

Massages, Baths 46

MASSAGE—Treatment for rheumatism and muscle movements. 504 Maine ave. sw., 2d floor. Hours from 9 a. m. to 7 p. m.

TONE UP YOUR SYSTEM with a salt glow; alcohol rub; massage; at your home or hotel. Columbia 4617.

Professional Services 50

FOR A GOOD alcohol rub, all spinal, nerve and muscle trouble, call Dr. Della Ledendecker. West 1120.

SWEDISH MASSAGE—Invigorating, restful body building; masseuse. Adams 7064; 1328 Fairmont st. nw.

WONDERFUL—Healer relieves you from stubborn suffering by magnetic healing. A. Leo, 929 G st. nw.; Natl. 1450.

Employment

Help Wanted—Female 56

COOK and general houseworker; part time; must have references. Pot. 0295.

LADIES—Sell 21 cards, $1; Christmas assortment; also personal greetings; beautiful designs; finest sentiments; big commissions; experience unnecessary. Doehla Co., Dept. 725, Fitchburg, Mass.

LADIES—Who are at present employed and wish to double their income, can do so by interesting part-time work; no experience required; willingness to follow instructions is the only requisite. Apply National Thrift Corporation, 502 Edmonds Bldg., between 12-1 and 4:30-5:30 or by mail.

STENOGRAPHER, $20; stenographer, $15; counter girls, $14; 2 cooks, colored, $50; room and board. Washington General Employment Agency, 502 Albee Bldg., 15th and G sts.

WANTED—A working American woman to stay nights with widow and pay $5 a week board. Mrs. Kimball, 3011 Earle place ne.

CORPORATION has exceptional opening for well-educated, energetic lady; permanent; $1,500 first year. Box 7, Washington Post.

WANTED—Experienced laundress, $85 per month, room and meals; out of city. Suite 216, 805 15th st. nw.

Help Wanted—Male 57

BARBER—For Saturday; first-class. 106 H st. nw.

BARBER—White; first-class; steady job. 2006 18th st. nw.

BARBER for Saturday; $8. Apply Connecticut ave. and Howard st.

BARBER—White; must be first class; for Friday and Saturday, $12. Apply 643 H st. ne.

BARBER—WHITE; FIRST CLASS. APPLY 730 10TH STREET NORTHEAST.

BARBER—Colored, for white trade; guarantee. 4909 Ga. ave. nw.

CHAUFFEURS — FIVE; WHITE; MUST HAVE INDENTIFICATION CARDS AND KNOW CITY. APPLY CIRCLE CAB CO., 1718 FLORIDA AVE. NW.

MAN—Experienced in auto wrecking. Manhattan Junk Co., Bladensburg, Md.; Hyattsville 1582.

MEN—Large corporation has opening for several men with experience in direct selling; hard workers can make $50 a week and more after some training. Apply 120 McGill Bldg., 8:30-9:30, 3-5. Ask for Mr. Daniels.

OFFICE BOY—Must have bicycle; high-school boy wanting summer work preferred. Write Box 16, Washington Post.

RADIO SALESMAN—Good proposition to right party. Apply Potter Radio Co., Silver Spring; Silver Spring 694.

SALESMEN—With cars only, to secure rental contracts from gasoline stations and garages; for new self-service gasoline pump. Apply Self Service Gas O. Mat Co., room 208, 1410 H st. nw.

SODA, sandwich man, $18; soda man, $17, and many others. Washington General Employment Agency, 502 Albee Building, 15th and G sts.

WE have an opening for a young man who is willing to work; must be neat, have sales ability and ambitious to advance in our organization. The right man can establish himself in a position of permanency which will increase in value as his ability warrants. Car an asset; salary. Call in person 9 a. m.-2 p. m. R. G. Dunne & Co., 611 H st. ne.

YOUNG MAN—Between 21 and 30, to help out on summer sales; about $4 a day; must be hustler and have best of references. See Mr. Springer, Room 609, 1319 F st. nw.

YOUNG MEN—Between 21 and 30 years of age, with bicycle, as telegraph messengers; guarantee 30c per hour. Apply to Mr Payne, 1317 N. Y. ave. nw.

YOUNG MEN—Neat and ambitious; willing to work to learn our business; no previous experience necessary as we train you and pay you while learning. Apply 505, International Building, 1319 F st. nw.

50 EXPERIENCED metal and wood lathers. Apply at once. 726 Gallatin st. nw. Ga. 4037.

Employment

Help Wanted—Female 56

2 MEN—To work under supervisor in Petworth and Brightwood; must be neat and aggressive; about $140 a month for first few months; permanent. Real Silk Hosiery Mills, 1319 F st. nw.

ARCHITECTURAL DRAUGHTSMAN wanted at once; must have had at least five years' office experience. Apply room 503, Washington Building.

MOTOCYCLE DRIVER
For commercial motocycle with side cars. Mail your application to W. F. Roberts Company, 1514 H street, stating experience, salary expected and reference.

INSURANCE
Attractive proposition open for casualty insurance salesman with participating stock company writing automobile insurance at reduced rates. A man with mutual insurance experience preferred. Apply in writing only, giving detailed record of experience, qualifications and references. All replies will be treated as confidential. Address Box 15, Washington Post.

DEPENDABLE MEN
A large manufacturer with branches throughout the United States can place several men in Washington and nearby territory. Give full experience and qualifications. Address Box 17, Washington Post.

75 CHAUFFEURS
With identification cards wanted at once; those who can qualify will be given excellent opportunity to make real money with a new and attractive proposition that we are offering. See Mr. Ruppel or Mr. Byron for early appointment.
CITY CAB CORPORATION
141 12TH ST. N.E.

Help—Male or Female 58

OUR SALESMEN average $40 weekly; we want you men and women. Eastland Studios, 1203 F st. nw.

POSITIONS Need 500 daily; stenographers, typists, bookkeepers, salesmen. Free registration. Boyd's, 1333 F. Natl. 2338.

Situations Wanted—Female 60

COLORED cook and general houseworker; reference. Col. 5466.

COOK—Good, colored, desires place of employment. Apply at 1473 Fla. ave. nw.

LIGHT employment for intelligent colored girl, splendid laundress. Phone Georgia 1539, between 11 and 12 a. m.

MAID—Colored, wants general work; good cook; mother's helper; will do part time or day's work; reference. Decatur 2419.

OFFICE HELP
All kinds, stenographers, typists, cashiers, &c., immediately without charge.
CALL BOYD'S, NAT 2341 THANK YOU

Situations Wanted—Male 61

BARBER—Colored; good; for white trade; wants job. Address 638 25th st. Newport News, Va.

YOUNG Englishman wants job as valet or valet-secretary; go anywhere; local references. Box 37, Washington Post.

Financial

Business Opportunities 62

BARBER SHOP—With beauty parlor, for sale; 5 chairs, doing good business; best location in city. Box 38, Washington Post.

WANTED—2d-trust loan, $5,500, back of $12,500 life insurance company; 1st-trust loan; for 1 year; immediate attention. 505 Chandler Bldg.; Natl. 7915.

Money to Loan 65

AUTO AND TRUCK LOANS — Plenty of money; cheapest and quickest service. Monk, 931 N. Y. ave. nw.; Natl. 6722.

AUTO LOANS and refinancing; confidential; lowest rates; ample parking. McGill, 1402 R. I. ave. nw. North 4954.

AUTO LOANS—Procured quickly, confidentially and reasonably. See Harry Yaffy, 934 K st. nw. Metropolitan 3049.

LOANS TO SALARIED PEOPLE OR ON FURNITURE, &C. PAY AS CONVENIENT. No Connection With Other Companies. NEW LOAN CO., 527 9th st. nw., cor. F Natl. 4141.

LOANS TO SALARIED PEOPLE OR ON FURNITURE. PAY AS CONVENIENT. CITY LOAN CO., 918 F ST. NW. National 7799.

LOANS ON AUTOS
USE YOUR CAR—LOWEST RATES.
LOANS ON UNPAID CARS.
Acme Fin. & Realty Co.
LICENSED BROKERS.
905 N. Y. Ave. N.W.
National 2453.

AUTO LOANS
IMMEDIATE ACTION.
NO INVESTIGATION.
NO INDORSEMENTS.
H. BERMAN
939 NEW YORK AVE. NW.
DISTRICT 5777.

Loans to Auto Owners
DISTRICT FINANCE CO.
913 N. Y. AVE. MET. 2803.

Real Estate Loans 66

FIRST AND SECOND TRUST LOANS. BERT T. AMOS, Investment Bldg. Metro. 4388.

PLENTY OF MONEY. QUICK ACTION
BRODIE & COLBERT
1707 EYE ST. Realtors. Natl. 8875.

FIRST TRUST DWELLING LOANS. GEORGE F. HANE, 1422 F ST. NW. NATIONAL 3964.

Instruction

Auto, Flying Instruction 68

AUTO DRIVING taught by licensed white instructor; permits secured. Frank Parlon, 804 G st. ne.; Linc. 9606.

AVIATION
Needs trained men. More than 75 skilled trades are employed in the manufacture of aircraft. There is an immediate demand for the following positions: Welders, woodworkers, fabric workers, draftsmen, designers, photographers, surveyors and map makers. These and other courses are given under the direct supervision of 9 competent instructors, all specialists in their field. Let us help you start your career in aviation. Low summer rates and easy terms.
AVIATION SCHOOL OF AMERICA,
1108 16th st. nw. Phone North 5887.

Instruction Classes 73

SUMMER CLASSES—Shorthand, bookkeeping, typing; new, improved quarters. Poteet's, 14th and Eye nw.; Natl. 4717.

ENROLLMENT WEEK
PREPARE FOR CIVIL SERVICE EXAMINATIONS, SHORTHAND, TYPEWRITING, rough draft, letter writing, mental tests, and complete secretarial course only $5 for remainder of summer, if you enroll this week.
ENROLL this week for the following examinations, only $10 for balance of summer: File Clerk, Statistical Clerk, Computer, Apprentice Bookkeeper, Police exam. The Civil Service Preparatory School, se. cor. 12th and F sts. nw. Met. 6337.

The Course Is Worth $1,000.
Monthly rate—Day, $16; evening, $5.60. Typewriting only—Day, $5 and $10; evenings, $4.00 a month.
WOOD'S SCHOOL.
311 EAST CAPITOL ST. Linc. 0038.
COURT F. WOOD, LL. M., Principal.

SUMMER SCHOOL
Special new and review classes now forming in Gregg and Boyd shorthand, bookkeeping, touch typing, secretarial studies, &c. Course fully accredited. Your inquiry is welcomed.
BOYD SECRETARIAL SCHOOL
The Employment Center of Washington.
1333 F., opp. Fox Theater. Nat. 2342.

Live Stock

Dogs, Cats, Pets and Supplies 77

POLICE PUPPIES—8 weeks old; pedigreed; bred of blue-ribbon stock. 3200 Nichols ave. se.; Linc. 8481.

PUPPIES—Boston terriers, male and female; pedigreed; reasonable. Fairchild's Pet Shop, 1219 9th st.

Horses, Cattle, Other Stock 78

BAY GELDING—Age 7; sound; gentle; suitable for lady. Address F., 3319 Rowland pl nw.; phone Cleve. 6625.

Merchandise

Electrical Goods 85

FAN—16-inch; direct current; perfect condition. Withers, 825 Shoreham Bldg.; Natl. 4706.

Merchandise

Good Things to Eat—Drink 91

Good Home-Cooked Food, delicious sandwiches, devil crabs, sodas, sundaes and milk shakes. Lunch with us today.
POSTON'S TEA ROOM.
617 H St. N.E. Linc. 4544.

Wanted—To Buy 100

BOOKS—Highest prices for sets, fiction and miscellaneous books in any quantity. "Bring them" or phone Met. 5415. Pearlman's Big Book Shop, 933 G st.

GOLD, SILVER WATCHES, DIAMONDS and old jewelry needed for our mfg. dept.
SELINGER'S Full cash value paid. 818 F STREET.

Household Goods

Furniture 104

BEDROOM SUITE—Brand-new period maple suite; dresser, chest, vanity, full-size bed, boudoir chair and bench; only 1 at $177; originally $349. Ask for easy terms at Peerless Furniture Co., 827-829 7th st. nw.

DINING ROOM SUITE—A clearance special, $87.50; was $189; includes buffet, china closet, server table and 6 chairs, in dark walnut. Save over $100 now at Peerless Furniture Co., 827-829 7th st. nw.

ENGLANDER DAY BED—$29.50; regularly $59; walnut-finished metal; opens to full-size bed; gay cretonne-covered pad with flounce. Visit the July Clearance at Peerless Furniture, 827-829 7th st. nw.

FLOOR LAMP—Special $4.25; two-candle lamp, with parchment shade and heavy metal base; formerly $7.98. King's Palace, 810-18 7th st.

LIVING ROOM SUITE—Full-size davenport and 2 roomy chairs, covered in durable, modish moquette; regularly $189; now $97.50 on easy terms. Enjoy the July savings at Peerless Furniture Co., 827-829 7th st. nw.

SIMMONS BED OUTFIT—Special, $19.75; regular $39.50 value; walnut-finish all-metal bed, link spring and cotton-filled mattress. Now at July Clearance, Peerless Furniture Co., 827-829 7th st. nw.

Household Articles 105

SCREENS Measured for, made and installed. Prompt service. KLEEBLATT, 11th and H ne. Linc. 0879.

Wanted—Household Goods 112

FURNITURE—If you want to get full value for your furniture, send to D. Notes, 25 years of fair dealing. Phone Dist. 8112.

I AM in immediate need of a quantity of good, substantial, used furniture; can pay cash. Metropolitan 3051.

Musical Merchandise

Organs and Pianos 114

GRAND PIANO—Am leaving the city and will transfer equity in my grand piano to anyone continuing my monthly payments. Box 28, Washington Post.

PIANOS FOR RENT—Uprights and Grands; terms reasonable with purchase privileges. Nat. 3659. W. W. Kimball Co., 721 11th st. nw.

PLAYER PIANO—I owe a balance of $137 on my player piano for which I paid $545 new. It is yours if you will resume payments until balance is paid. Box 27, Washington Post.

RENT A PIANO.
$25 will rent a piano from us for an entire year. Place one in your home today. Homer L. Kitt Co., 1330 G st. nw.

STEINWAY—Minature Grand, late model, in prime condition. You can tell by looking at it that it has enjoyed exceptionally fine care. Cost originally $1,500. Now $975 on liberal terms. Kitt's, 1330 G st. nw.

Radios and Supplies 115

BABY GRAND—Special, $285; a late model piano, thoroughly reconditioned; excellent mahogany case. Just a small down payment, the balance on easy terms. Take advantage of this special offer now and save the difference. Kitt's, 1330 G st. nw.

BATTERY SETS—$5 up; speakers, eliminators; 45-volt B battery, 98c. Reliable Radio Co., 2445 18th st. nw.

FRESHMAN—Style "G 4;" 7-tube all-electric, in distinctive highboy cabinet; floor demonstrator with new set guarantee. Was $225; special now $60, on easy terms. Kitt's, 1330 G st. nw.

R. C. A.—7-tube, all-electric; popular model 18, in lowboy cabinet; floor model; was $150. Special now $69, on easy terms. New set guarantee. Kitt's, 1330 G st. nw.

PIANO SPECIAL
NOW, $215; WAS, $365
Brand new, apartment size, upright, mahogany case; good make. Just two to be offered at this special price.
ONLY $10 DOWN.
BALANCE ON EASY TERMS.
KITTS
1330 G ST. N.W.

STORE CLEARANCE SALE
2 Zeniths, model 35. Regularly, $435. Special, $119.50.
2 Zeniths, table model, $49.00.
1 Commander of the Air, $69.50.
1 Telco, direct current, $49.50.
1 Fada, 1930 model, $89.50.
ALL SETS ARE NEW AND CARRY LIBERAL GUARANTEE.
POST-STANDARD RADIO CO.
816 F st. and 423 11th st. nw.

MAJESTIC SPECIAL
WAS $179.50, NOW $137.50
HIGH BOY MODEL 92; ON TERMS.
8-TUBE, ALL ELECTRIC FLOOR MODEL WITH NEW SET GUARANTEE.
KITTS
1330 G St. N.W.

Business Equipment

Desks and Chairs, Stands 124

OFFICE FURNITURE—Part real walnut, part imitation; practically new; recently bought from Campbell Co.; sell at 75% of cost. 419 Tower Bldg.; Natl. 6645.

Typewriters, Billing Machines 126

TYPEWRITERS—Current models in standard and portable machines for rent; bargains in reconditioned typewriters. L. C. Smith & Corona Typewriters, Inc., 1016 15th st. nw.; Natl. 0411.

Rooms and Meals

Hotels—Tourist Places 128

EBBITT HOTEL
10th and H Sts. N.W.
In the heart of the Business District. A limited number of rooms set aside for permanent guests at special monthly rates, as follows:
$42.50 $45.00 $50.00
One or Two Persons to a Room. Every room has outside exposure, private bath, circulating ice water and electric fan.
FULL HOTEL SERVICE
National 5034 or Apply at Desk

Meals, Lunches, Refreshments 129

HOME-COOKED MEALS.
BREAKFAST, 35c; DINNER, 65c.
2809 NORTH CAPITOL ST.

Camps—Vacation Places 131

GIRLS' CAMP—In Blue Ridge Mountains; bathing, tennis, horses, &c.; $10 per week. Box 115, Stuarts Draft, Va.

Rooms, Meals for Children 132

CHILD—To board, by day or week; good home influences; rates reasonable. Linc. 9755-W.

WANTED—Baby under 2 years to board for summer; trained nurse's country home; mother's care; references. Box P. O. 982, Warrenton, Va.

Rooms With Meals 133

COLUMBIA RD., 1754—Very attractive, newly decorated; next bath; all conveniences; reasonable; excellent meals.

DUPONT CIRCLE (2018 O st.)—Real Southern cooking; single and double rooms; $35 per person. North 7696.

MAXWELL HOUSE—432 10th st. nw. Downtown location; good home cooking; convenient; $8.50 and $10 week.

THE MANCHESTER, 1426 M ST.
Attractively furnished rooms, private bath; phone; home cooking; reasonable; special rates Government clerks.

16TH ST. NW., 1020—For young ladies; lovely home-like place; splendid meals; walking distance to business.

Rooms and Meals

Rooms—Furnished 134

ARIZONA HOTEL, 310 C st. nw., one block off Pa. ave.—Neatly furnished rooms; lobby; 3 baths on each floor; 1 showed bath; continuous hot water; $4 week up; transients, 75c and $1.

BELMONT RD., 1814 (near 18th and Columbia road)—Cool, comfortable, 2d floor front room; gentlemen; $20.

BEAUTIFULLY—Furnished front room; 3 windows, private lavatory; near Bureau of Standards. Call 4200 37th st. nw. or phone Clev. 5241.

BURTON HALL—1022 17th st. nw. Large rooms, $4 to $6; 1 or 2 rooms, kitchen, bath and porches; $6 to $12; transients.

D ST. SE., 1107—2 front rooms; light housekeeping; all modern improvements; electricity and gas included; $32 month.

EYE ST. NW., 1322 and 1316 (opposite Franklin Park) — $3 week up; large, light housekeeping, $4; all modern improvements; flats, $7 up; transients, 50c up. Met 9078. North-south fronts.

EYE ST. NW., 2013—Facing park; single south-front room; large closet; next to bath (shower); continuous hot water; gentleman.

EYE ST. NW., 1332—Apt. 7; single room; well furnished; cool; all conveniences; central.

F ST. NW., 1813 (Apt. 2)—Bright single room, second floor; southern exposure; continuous hot water; $18.

H ST. NW., 1713—Bachelor will share second-floor front apartment.

IDEAL south front room, 4 windows, furnished mahogany; clean, quiet; or small apt. Summer rates. 1633 Q st. nw.

K ST. NW., 1101—Large room, $5 week; front single room, $4; use of kitchen, parlor; maid service.

M ST. NW., 1404 (Thomas Circle)—Well-kept single front room, second floor, $5 per week.

MINTWOOD PL. 1835 (near 18th and Col. rd.)—Room, with semiprivate bath, $20 per month.

MT. PLEASANT — 1705 Irving st. nw. Room (with sleeping porch); private family of adults; continuous hot water.

N ST. NW., 1430—Attractive, airy; 5 windows; next bath; same price as single room; central. North 6567-J.

NEAR DUPONT CIRCLE—2d-floor front; for two, $5 week each; single room, $4.50 week; light housekeeping, Pot. 5132.

OPPOSITE Mayflower, cool, attrac. rooms; single or en suite; clean, spacious, quiet; abundance hot water; refs. 1717 De Sales.

P ST. NW., 1741—Beautifully furnished large front room; twin beds; also single room; continuous hot water; laundry privileges; central location.

RANDOLPH ST. NW., 1342—Delightful, cool room; well furnished; private lavatory and shower; garage; gentleman. Call Adams 3595-W, after 5:30 p. m.

WEBSTER ST. NW., 1013—Large front room; next bath; gentlemen; private home; $20 month; garage. Col. 4617.

4TH ST. NW., 411—Lovely cool rooms; quiet; opposite Park; adjoining bath; continuous hot water; 4 blocks from Census Bureau; $4.50 to $5.00 week. Met. 5330.

4TH ST. NW., 4230—Excellent location; 1 block street cars and bus; single room. Phone Adams 8248.

6TH ST. NW., 420—Large housekeeping front room, $5 week; clean, quiet, desirable house; gas; electricity.

10TH ST. NE., 640—Furnished room, hot-water heat, electricity, 2d floor; rent, $3.50 week.

15TH ST. NW., 1314—Apt. 3. Corner front room, single or double; permanent or transient; reasonable.

16TH ST. NW., 1846—Single or large room adjoining bath; continuous hot water; garage.

1627 IRVING ST. NW.—Large, comfortable room; for lady employed; lovely surroundings. Phone Adams 1257.

MERRILL MANSIONS,
1361 Fairmont st. nw.; top of hill, 14th st. car; 1, 2 room suites, with or without bath; furnished completely; linen and maid service optional; day, week, month; $7, $10, $12, $15 a week.

Rooms—Unfurnished 135

1811 KALORAMA RD.—First floor; 5 cool rooms; private bath; porch; partly furnished; $55 month. Columbia 0112.

Real Estate for Rent

Apartments, Furnished 137

OFFICER'S family will sublet furnished 5-room apartment; cool, comfortable. Phone Decatur 5757-J.

P ST. NW., 2142—Clean, neatly furnished 3-room, semiprivate bath apt.; inclosed sleeping porch; adults.

SECOND ST. SE., 413—Newly furnished complete; cool; opposite park; $25. Mrs. Stewart.

THE NORTHUMBERLAND—6-room apt.; 3 exposures; beautifully furnished; long lease. Phone North 9881.

THE JEFFERSON
16TH AND M STS.
Two-room, bath, kit, apts., furnished complete for housekeeping; linen, light, maid service and refrigeration included in rent; large, cool rooms. Apply Manager, or Phone Pot. 5660.

Apartments, Unfurnished 138

AT LINCOLN PARK—1318 Mass. ave. se. 5 rooms, bath; all modern improvements; hot-water heat included.

CLEVELAND PARK—3407-8-11 29th st. nw., near Connecticut ave. Fine location for famililes with children; large yards; 2 rooms, dining alcove, kitchen, bath, $51.50; 3 rooms, $63; Frigidaire; resident manager. Randall H. Hagner & Co., 1321 Conn. ave.; Decatur 3600.

DESIRABLE downtown apartments, three and four rooms and bath. Low rent. Inquire Zager & Salus, 920 New York ave.

ORREN ST. NE., 1224—2 rooms, kitchen, glassed porch, bath; hot-water heat, gas, elec.; garage if desired.

DRAKE APT.—Large, bright room, dressing room, bath, $27.50; lease to purchaser of furniture; reasonable. Apply Apt. 202, 2119 H st. nw.

Cool apartment in modern apt. bldg., near 14th st. and Park rd. nw.; good ventilation; 2 large rooms, tile kitchen and bath; electric refrigeration; convenient neighborhood; only $50.
BRODIE & COLBERT, INC.,
1707 Eye st. nw. Natl. 8875.

BEACON APARTMENTS,
1801 Calvert Street.
REASONABLE RENT.
1 room and bath to 5 rooms, kitchen and bath.
Apply Resident Manager.

THE WYOMING.
Col. rd. at Conn.—Apts. in well-built house; sound proof; cool in summer, warm in winter; ventilated corridor; benches on roof; excellent cafe in bldg.

Houses for Rent, Furnished 141

6 ROOMS and garage; completely furnished for rent; possession August 1. Georgia 0949.

Houses for Rent, Unfurnished 142

A ST. NE., 415—Colored; 6 rooms, bath; good condition. Dr. Morris, 1913 14th st. nw.; North 2826.

217 14TH PLACE NE.
6 rooms, bath, electricity.
HARRY A. KITE, Inc., 1019 15th st. nw.

Desirable 8-room and bath house, in excellent condition, located in Northwest section; suitable for rooming purposes; electric lights, 2-car garage. Rent, $70.
SEE MR. WEDDING NATL. 9300.
BOSS & PHELPS, 1417 K ST. NW.

Shore and Mountain for Rent 145

STONE HARBOR, N. J.—4-room furnished bungalows, with bath, gas, electric; $25 weekly in July; surf and bay bathing. Newton, 323 Walnut st., Philadelphia.

Suburban, Country for Rent 146

BUNGALOWS—For rent nearby Maryland and Virginia; 4 rooms, bath, to 6 rooms, bath; some with garages; $37.50 to $50 month. Fulton R. Gordon, 1105 Peoples Insurance Bldg.; Dist. 5231; evenings Cleve. 4733.

CLARENDON, VA.—We have several bungalows and houses at rentals ranging from $40 to $75 per month. For appointment phone C. W. Clever, Clarendon 322, Center Square, Clarendon, Va.

EXCLUSIVE Forest Hills; new English-type home; delightful; 6 rooms, 2 baths; built-in garage; beautiful location, facing wooded hill and stream; $110 month. Cleveland 2360-W.

POTOMAC, VA.
FOR HEALTH AND COMFORT LIVE IN THE SUBURBS.

BUNGALOWS
5 rooms, bath, 909 Randolph ave ... $35
5 rooms, bath, 144 E. Clifford ave ... 35
5 rooms, bath, hot-water heat, hard-wood floors, garage, tile bath, 217 E. Windsor ... 40
7 rooms, bath, hot-water heat, hard-wood floors, Linden ave ... 45

HOUSES.
6 rooms, bath, 212 E. Lloyd ave ... 30
5 rooms, bath, 410 Glebe road ... 30
5 rooms, bath, 810 Mt. Vernon ave ... 40
6 rooms, bath, 119 E. Bellefonte ave, large lot ... 40
5 rooms, bath, hot-water heat, garage, Raymond ave ... 45
8 rooms, bath, hot-water heat, garage, Louray and Sixth sts ... 60

APARTMENTS.
5 rooms, bath, 1207 Mt. Vernon ave ... 30
5 rooms, bath, heat and water, 441-443-445 Hume ave ... 40

J. C. ELLIS, INC.
1001 Mt. Vernon Ave. Alex. 1042.

Real Estate for Rent

Wanted to Rent 147

TWO connecting unfurnished rooms, kitchen and bath, in private Protestant home; must be clean and reasonable. Phone Cleve. 2932.

Real Estate for Sale

Houses for Sale, Unfurnished 153

BIGGEST VALUE in Northwest section; 7 rooms; 2-car garage; only $6,950; one block from stores and transportation, close to 14th st. and Spring rd; house just thoroughly reconditioned; rooms are large, bright and cheerful, with ample closet space; electricity; large lot, &c.; for location and price this home can not be duplicated; most reasonable terms. Cafritz, 14th and K sts. nw.; Dist. 9030.

KENYON ST. NW.—Near 14th; splendid location; desirable home; 10 rooms; all modern; garage; sacrifice. Metro. 6151.

UNUSUALLY attractive brick home; stone trim; 12 rooms, 3 baths; hot-water heat, electricity, hardwood floors; on Kalorama rd., in Washington Heights; 8 large bedrooms; priced for quick sale. Call Owner. Cleveland 6986.

Beautiful Normandy-Built Home
PRICED $18,000 BELOW COST.
Attractively situated in exclusive Rock Creek Park Estates, one block west of 16th st. Substantial grey stone house, 5 bedrooms, 4 baths, spacious living room with French doors opening to porch, large dining room, butler's pantry, kitchen, equipped with every modern convenience, 2 servants' rooms and bath, large basement has lavatory, 3 laundry tubs and oil burner. Approximately 16,000 feet ground, built-in double garage. Owner built this home to live here and nothing has been spared to make it attractive and comfortable. Truly a magnificent home, ideally arranged for entertaining. Just two years old, sacrificed $18,000 less than cost to build if sold immediately. Must be seen to be appreciated.
1673 MYRTLE ST.
Further information and appointment
Phone Miss Lane, National 4228.
8:30 to 5:30.

BUILT-ON-HONOR HOMES
HONESTLY PRICED
In buying a home there is no better safeguard for the purchaser and no stronger guarantee of genuine value than
"IT'S JAMESON-BUILT"
We offer the following modern houses at prices ranging from $6,950 up, on easy terms:
432 Jefferson st. nw.
938 Quincy st. nw.
1605 D st. ne.
1519 Isherwood st. ne. (between D and E, 15th and 16th).
1506 D st. ne.
1824 Potomac ave. se.
1817 D st. se.
These are homes of 6, 7 and 8 rooms, designed and built to attain the utmost in appearance, convenience and comfort.
THOS. A. JAMESON CO.
906 N. Y. Ave. NW. Nat. 5526.

INVESTMENT BARGAIN
$3,100
6-room brick home, in perfect condition, well located; rented to reliable tenant at $32.50 per month. Subject to $1,800 first trust at 6%.
SHOWALTER REALTY CO.
1427 Eye NW. Nat. 4122; Eve., Pot. 4491.

A nice house on a shady hilltop, a big porch, a barn, a tenant house and a garage; many fruit trees, your own woodland and blackberry patches; all these and over a million square feet of nice land on the city line to grow in value. At $15,000 doesn't that sound like opportunity knocking at your door? Then an exchange might be arranged for an 8 to 10 room detached house in a first-class part of the city on an honest-to-goodness value basis.
LOUIS P. SHOEMAKER.
1407 New York Ave. nw. National 1186.

FORT BAYARD PARK
WASHINGTON'S NEW COMMUNITY OF EARLY AMERICAN HOMES

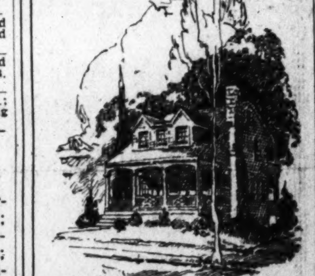

DETACHED HOMES IN ST. ANNE'S PARISH.
$10,450
4 Rooms on 1st Floor.
(4 Bedrooms)
3 Big Porches, Wonderful Lots, Finely Sodded and Landscaped.
GARAGE TO MATCH.
OPEN 9 A.M. TO 8 P.M.
Go north on Wisconsin Ave. to Brandywine St. West to 44th St. and turn Right to MODEL HOME at 4619 44th St.
BOSS AND PHELPS
1417 K St. National 9300.
Get Our Big Rent List From Office.

Lots and Acreage—For Sale 155

12c FOOT.
On W st. nw., 1½ blocks from Conduit rd., 75x150 feet, with sewer, water, gas, electricity. C. F. Waring, 1416 F st. nw. Nat. 9172.

Suburban for Sale 156

SPECIALISTS in homes and building sites in nearby Virginia; real values. J. L. Price, Oakcrest, Va. Clare. 2115-W-1.

Farms—Land for Sale 158

10 ACRES good land, 4-room house, outbuildings; 40 minutes' drive; $2,000. De Shazo & McNab, Bond Bldg.; Natl. 3934.

Shore Property for Sale 161

CEDARHURST on Ches. Bay—31 miles D. C. line (near Shady Side). Lots and cottages at lowest prices and terms. Bauman & Heinzman, 1 Thomas Circle. Dec. 4700.

POINT LOOKOUT, MD.—Lots and cottages for sale at Washington's nearest sea shore resort. 1721 H st. nw. Natl. 6147.

POTOMAC RIVER—150 acres cleared; in good state of cultivation; almost 1 mile frontage on Potomac River; excellent crabbing, fishing, oysters, duck shooting in season; beautiful log cabin; rock fireplace, bath, electric lights; artesian well. Suitable for subdivision, club or home. Price and terms attractive.
E. F. SCHMIDT,
19 N. 8th st., Richmond, Va.

UNIQUE CAPE BATTEE
On Bay and Harbor
A sunset at Cape Battee—too wonderful for our descriptive powers; an inspiration for poets or artists. To the one of these supplying us with an acceptable word picture or a painting in colors
WE OFFER $25.00 IN CASH
as a mark of appreciation, the latter to be returned to the artist after exhibition.
Our purpose, of course, is to get the right people to see this beautiful place, also to be able to describe it through the eyes of those with no interest at stake.
Distance, 38¼ miles from the White House, all good road, thru Upper Marlboro to a mile and a tenth beyond and straight thru Mt. Zion (Route 4), three right turns thereafter, then left, following signs. Others than poets and artists will be equally welcome and the resident manager, Mr. Charles C. Willson, will do the honors. The fine forest and far-flung waters will not be a disappointment and 50-foot lots can be had at $300 and upward.
LOUIS P. SHOEMAKER
1407 New York Ave. NW. Nat'l 1186

BAY RIDGE
BEAUTIFUL BAY-FRONT HOME.
Large lot, splendid lawn, 6 rooms and bath; wide porches; two-car garage.
WM. H. LANHAM, Exclusive Agent,
1400 H St. nw. National 6366

Post Classified Ads. Read for Profit. Use for Results.

FIRST MORNING

The Washington Post.

JULY 25, 1930

BURGLAR IS BALKED IN ATTEMPT TO ROB CHEWNINGS' ROOMS

Stranger Hurries Off When Found by Janitor in Apartment House.

SCREWDRIVER IN HAND; SCRATCHES ON DOOR

Apparently Tried Several Times to Get Effects of Rich Newlyweds.

A portly and middle-aged white man made an attempt to break into the apartment of William J. Chewning, son-in-law of Senator James Couzens, of Michigan, and one of Washington's wealthiest newlyweds, yesterday and was only frustrated through the chance discovery of his presence by the janitor of the building.

The latter, Andrew Burris, came upon the stranger in the hallway near the Chewning apartment. The man had a screw driver in his hand, and when he was unable to explain why he was in the building he left hurriedly.

Marks Found on Door.

Investigation disclosed that the door of the Chewning apartment had resisted several attempts to pry it open. The marks made by the screw driver were evidence that half a dozen attempts had been made, the man apparently working a few minutes and then strolling away, only to return for another try.

The Chewning-Couzens marriage several months ago was a complete surprise to the couple's friends here. Following the wedding the couple announced that they would take a small apartment on upper Seventeenth street and would live on the salary Mr. Chewning made as a clerk in a bank.

Plans Are Revised.

The "honeymoon" apartment was never used, the couple securing an apartment in the building at 2540 Massachusetts avenue northwest, and Mr. Chewning left his position in the bank to become a "customer's man" in a brokerage house.

Maj. Gen. Herbert B. Crosby, District Commissioner, is a resident of the same apartment building.

Man Faces Theft Count 11 Years Old

Prisoner Is Accused of Robbing His Benefactor Here in 1919.

Edward A. Posselt, 25 years old, was brought to Washington yesterday to face a charge of grand larceny which was preferred 11 years ago. In 1919 Posselt was befriended by Ernest L. Crandall, of 6611 Harlan place northwest, who gave him a home.

Posselt admits, police say, that he cleaned out the house of his benefactor, taking a moving picture camera, a pocket camera, a camera lens and a pistol, after which he disappeared. In 1928 he was sentenced in Newark, N. J., to 18 months in jail for tampering with a safe. He was brought to Washington yesterday after he had finished the Newark sentence.

Posselt said he did not know why he took the cameras from Harlan, who is employed in the photographic laboratory of the Department of Agriculture. He left the movie camera in a rooming house on Pennsylvania avenue, he said, and sold the other articles for small sums. The total value of the stolen goods was $397.

Mrs. Neuhauser Asks Policy Funds

Insurance Transfers Made Without Her Consent, She Declares.

Mrs. Marguerite L. Neuhauser, of 1847 Kalorama road northwest, widow of Roy L. Neuhauser, yesterday asked the District Supreme Court to declare null and void transfers of insurance policies totaling $45,000, which he made during his life for the pufpose of securing loans. The wife states that she was the beneficiary under the policies and that the transfer was made to her husband's estate without her consent.

The suit is directed against Riggs National Bank, executor of Mr. Neuhauser's estate, and the plaintiff asks that the administrator be compelled to pay over to her the money received on the policies.

In addition, Mrs. Neuhauser states that between 1923 and 1929 she made loans to her husband, totaling $20,140, on the security which she supposed she had under the policies. She asks the court for an opportunity to prove her claim in relation to the loans.

Dr. De Mayo Talks On Summer Health

Dr. J. L. De Mayo, local physician, addressed members of the Probus Club at a luncheon yesterday in the Ambassador Hotel on the subject of care of health during the summer months.

Dr. De Mayo stressed the right food to eat and the correct clothing to wear as important matters for health and comfort during the hot weather. The attendance prize was presented to Lewis Y. Buckingham, president of the club, by Joseph D. Dreyfus.

PERSONAL TAX RETURNS

Seven days left to file your personal tax return.

Affidavits on personal tax returns are administered free of charge at room 103 District Building. All persons having been residents of the District for more than three months are required to file returns for the personal tax, although they may claim exemption for house furnishings to the value of $1,000 and savings accounts up to $500.

OFFICIALS AT OPENING OF BOULEVARD

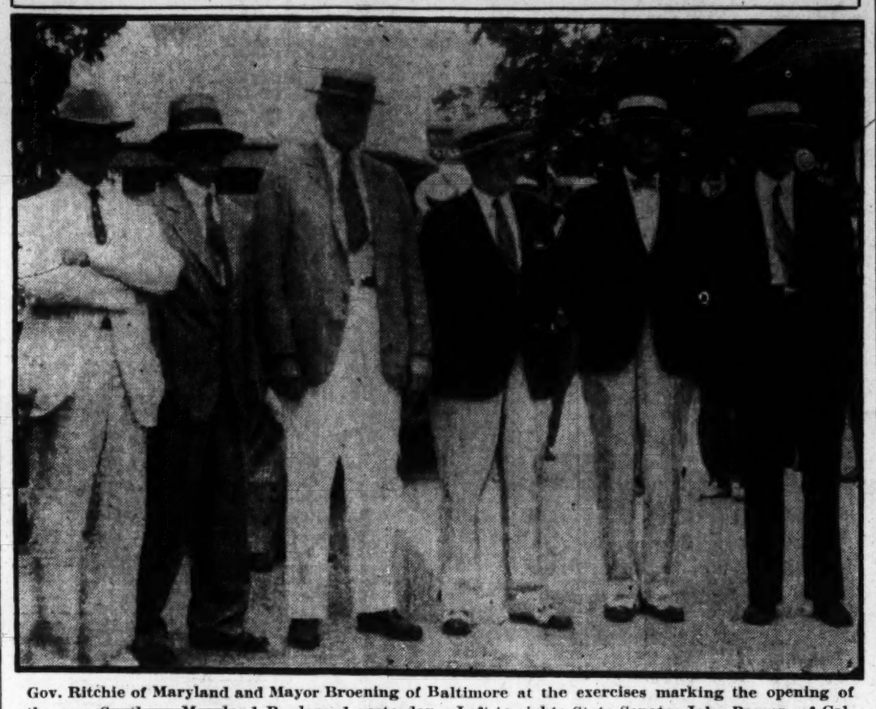

Gov. Ritchie of Maryland and Mayor Broening of Baltimore at the exercises marking the opening of the new Southern Maryland Boulevard yesterday. Left to right: State Senator John Parran, of Calvert County; John B. Gray, Jr., chairman of the general committee; Gov. Albert C. Ritchie, Mayor William F. Broening, G. S. Detrick and State Senator Walter W. Mitchell, of Charles County.

MARYLAND HIGHWAY DEDICATION IS HELD

Ritchie and Broening Deliver Speeches During Event at Seaside Park.

PROJECT COSTS $500,000

Southern Maryland yesterday turned out in full force to celebrate the opening of the new Southern Maryland boulevard, which is another important link in the group of roads planned by the State Roads Commission to shorten the distance between northern and southern Maryland. Approximately 5,000 persons took part in a 5-mile-long motor parade from Hill's Bridge, where the new boulevard starts, to Seaside Park, where the dedicatory exercises were held.

Gov. Albert C. Ritchie of Maryland and Mayor William F. Broening of Baltimore, both of whom are candidates for the governorship of Maryland, took part in the exercises.

The celebration started at about 11 o'clock in the morning when Gov. Ritchie's car broke through the ribbon which barred the new road from traffic near Hill's Bridge. The governor's car was closely followed by another bearing Mayor Broening. Approximately 1,000 gaily decorated automobiles followed bearing residents of southern Maryland and invited guests from Baltimore and Washington.

Police Accompany Parade.

The motorcade traversed the new road for a distance of 11 miles and then turned off to Seaside Park. Here parking facilities had been provided for the multitude with such care that the entire company had been located in parking space within an hour of the time the first car crossed the bridge into the park. The parade was escorted by a picked body of Maryland State policemen, under the personal command of Capt. Harry C. Butler, head of the State police, and First Sergt. R. A. Atkinson.

The long line was so unwieldly, however, that a few of the official cars became tangled in the line and did not arrive at the park until near the end of the parade. One car from Washington, which attempted to crowd ahead in the line, overturned when its wheels struck soft sand at the side of the road but there were no injuries and the mishap did not halt the parade.

Gov. Ritchie managed to escape from the rain jinx which has followed his last three or four public appearances, only a slight mist that was hardly noticeable falling while he spoke. Twenty miles away, at Upper Marlboro, the rain poured torrents for an hour at the time the executive spoke. Mayor Broening followed the governor on the program. State Senator John Parran, from Calvert County, made the address of welcome. John B. Gray, jr., chairman of the general committee in charge, acted as chairman. George J. Clautice, executive secretary of the Baltimore Association of Commerce, also spoke. The addresses were held short by all of the speakers. The new road was lauded as an important link in opening to commerce the portions of Southern Maryland which heretofore have not had ample roads.

Bathing Beauty Contest Held.

Following the speeches a bathing beauty contest was held at the swimming pool. Miss Melba Simpson, 16 years old, of Elizabeth, N. J., was adjudged the most beautiful girl, the two runners-up being Miss Ethel Willis, 16, of Arlington County, Va., and Miss Tommy Higgins, 16, 1507 Monroe street northeast, Washington.

The three beauty contest winners then were appointed judges for the handsomest Maryland State policeman contest which followed. First Sergt. R. A. Atkinson was chosen by all three beauties without hesitation. W. E. Atkinson, of North Beach, Md., was chairman of the bathing beauty contest.

Swimming and diving contests and a grand ball at night, illumined by fireworks, completed the program for the day.

The exercises were held under the auspices of the Calvert County improvement committee. The new boulevard affords a shorter and more direct route to Solomon's Island, Prince Frederick and to Chesapeake Beach and other Chesapeake Bay resorts. It was constructed at a cost of $500,000. Joseph Chaney, district engineer of the State Roads Commission, was in charge of the project.

Court Plea Asks Interest on Claim

U. S. Has Paid $145,000 for Ship's Burning, but More Is Held Due.

The Hudson River Navigation Corporation of New York City yesterday petitioned the District of Columbia Supreme Court for a writ of mandamus to compel J. R. McCarl, Comptroller General, and Andrew W. Mellon, Secretary of the Treasury, to obtain an appropriation from Congress of $5,010.54, which it is claimed is due as interest on a judgment obtained in the Court of Claims against the Government as the result of the destruction by fire of the steamer Fenimore in 1918.

According to the petition, filed through Attorneys Carlin & Carlin and Leslie C. Garnett, the judgment, which was for $145,000, has been paid. Secretary Mellon, however, refused to grant the interest despite the fact that corporation claims it is entitled to the additional amount, which is computed at 4 per cent from the period when a transcript of the judgment was filed with the Treasury Department and the mandate of the United States Supreme Court refusing to review the Court of Claims decision was handed down.

The steamer Fenimore at the time of its loss was in possession of and under charter to the United States, according to the petition.

FIVE MEN ARRESTED ON LIQUOR CHARGES

60 Gallons of Outlawed Beverages Seized as Raids Are Made.

PEDESTRIAN IS HALTED

Five men were arrested yesterday and nearly 60 gallons of contraband beverages were seized in the war against violators of the eighteenth amendment.

Four of the men were arrested when the vice squad, headed by Sergt. John R. Leach, raided the premises at 115 H street northwest. Joe M. Nickell, 33 years old, of R street near Fourteenth street norhwest, was charged with transportation and possession of 4½ gallons of liquor, as was Edward T. Windham, 33 years old, of New York avenue near First street northwest. Charges of possession were placed against Joseph J. Miles, 33 years old, of I street near First street northwest, and Leroy Graham, 36 years old, of I street near Second street northeast. All the men were booked at the Sixth Precinct.

Max Sklar, 24 years old, of Baltimore, Md., was arrested and charged with transportation of 5 gallons of alcohol and possession of 55 gallons. Privates R. F. McCarty and L. H. Francis, of the Tenth Precinct, arrested Sklar near Sixteenth and Irving street northwest, carrying the 5 gallons in his hand. In the man's garage, they said, they found 50 gallons more.

LANGUAGE INVENTOR TO STAY IN HOSPITAL

Man, Under Life Sentence for Murder, Returned to St. Elizabeths.

PLEA FOR WRIT DENIED

George C. Nelson, who is under life sentence following conviction on a murder charge in Alaska in 1921, lost his fight to be returned to McNeil's Island yesterday in District Supreme Court when Justice Peyton Gordon overruled his petition for a writ of habeas corpus and sent him back to the criminal insane ward at St. Elizabeth's Hospital. Nelson was brought to the local ingtitution in 1922, and in his petition he asked that he be freed from the hospital and returned to the jail. He bases his request on alleged constitutional rights.

Nelson, who claims to be the originator of a new language, was told by the court that it was believed that he should go back to the hospital and seek to teach his new language to the hospital physicians.

"In other words, you think I still need mending?" asked Nelson.

"I do," replied Justice Gordon. "Don't you?"

"Emphatically no!" said Nelson. At that stage Nelson declared that if the justice knew conditions at the hospital he would never send a man back to such an institution.

Nelson's language, according to his explanation offered the court, is rather complicated. He pointed out that his Christian name in his language is Geo—. The dash, he stated, stands for the letter "d," so his first name is Geod or God in the English.

The man, according to the United States attorney's office, was convicted of slaying a man in a dance hall brawl.

Assistant United States Attorney Charles B. Murray represented the Government at the hearing, while Nelson pleaded his own case.

Land's Condemnation Asked for U. S. Project

Acting under instructions from the Secretary of the Treasury, United States Attorney Leo A. Rover and Special Assistant to the Attorney General Henry H. Glassie yesterday filed proceedings seeking to condemn property fronting on Pennsylvania avenue, Tenth street and C street northwest for use of the Government in development of the Federal building project.

All the property is designated as square 349, according to the petition which was filed in District of Columbia Supreme Court. Eight parcels of land are included in the area and most of it is improved by brick structures. Property on Pennsylvania avenue sought is designated as No. 1000, improved by a five-story brick building, and No. 1002, improved by a three-story brick building.

GILBERT B. TOWLES TO BE BURIED TODAY

Rector, Friend for Years of Civil War Veteran, 93, Will Officiate.

PROMINENT IN CHURCH

A last tribute will be paid this afternoon to Gilbert B. Towles, 93 years old, a native of Washington, who died Wednesday. The funeral will be held at 1 o'clock at St. Stephens and Incarnation Church, Sixteenth and Newton street northwest. The Rev. George F. Dudley, rector of St. Stephens, and long a friend of the deceased, will officiate. Burial will be private.

Born in Washington September 7, 1837, Mr. Towles saw service in the Civil War in the District of Columbia National Rifles under Capt. Snead. He was an aid at the inauguration of President Lincoln. At the age of 10 he saw the remains of Henry Clay lying in state in the rotunda of the National Capitol.

Mr. Towles also served as an aid to Gen. Horatio King at Cleveland's second inauguration. Mr. Towles and Gen. King were boyhood friends. A life long attendant of the Episcopal Church, Mr. Towles, for 35 years, was a member of St. Stephens and was the first senior warden under the present rector. He was the last living warden of the Episcopal Church in Washington sent to New York to call the Rev. Henry Yates Saterlee as first Bishop of Washington. Mr. Towles was a Mason and a member of Solomon Lodge, No. 31, of Washington. He made his home at 3358 Eighteenth street northwest. The widow, Mrs. Caroline G. Towles, survives.

Two Men Are Arrested On Number Game Count

Two colored men were locked up yesterday morning on "numbers game" charges by Headquarters Detectives T. C. Bragg and H. E. Brodie, after a raid on the house at 629 I street northwest. The men arrested gave their names as Donald C. Fowler, colored, 41 years old, of Ford street near Eighteenth street northwest, and Claude Dunn, colored, 25 years old, of Eighth street near R street northwest.

Pearl Robertson, colored, 19 years old, of F street near Second street southwest, and Richard May, colored, 47 years old, of Second street near F street southwest, who were arrested by the same pair of detectives on similar charges on Wednesday, demanded a jury trial when they were arraigned yesterday.

Firecracker Thrower Hears Fate Tomorrow

Judge John P. McMahon in Police Court tomorrow is scheduled to impose sentence on Frank Jewett, 24 years old, of Third street northwest near G street, who has pleaded guilty to two charges of assault growing out of his alleged act of July 4, when he is said to have thrown firecrackers into a passing automobile.

Jewett, who demanded a trial by jury when he first was arraigned, subsequently changed his plea. He is accused of having injured Joseph Wilson, jr., six months old, and John R. Wilson, 7 years old, both of whom were riding in the automobile of their father, Joseph Wilson, of Florida avenue northest, near Thirteenth street, at the time.

Motorman's Action Saves Four Lives

Brings Car to Stop When Cart With Four Children Stalls on Tracks.

Only the quick action of Motorman W. B. Gittings, of Kensington, Md., saved four small children from death yesterday when their pony cart stopped on the tracks in front of an onrushing Capital Traction car, operated by Mr. Gittings. The cart, which was taking Bud Gummel, 10 years old, his sisters, Mildred, 8, and Evelyn, 11, and June Myers, 11 years old, all of the 4200 block Leland street, Chevy Chase, to school, stopped on the tracks at Connecticut avenue and Primrose street, Chevy Chase.

Even the quick stoppage of the car did not prevent a crash, but it was not a serious one. June and Mildred were thrown from the cart, however, by the impact, and one of the children rolled under the front of the car, which by this time had completely stopped.

Mrs. H. C. Myers, mother of June, said that Mr. Gittings deserved the highest praise for his action. "If he had not acted as he did," she said, "all of the children might have been killed."

TREE-SITTING PRIZE BOY'S GOAL

Post Staff Photo.

Like the raven, Frank Kilmartin, 17, still is sitting in his tree house at Fourteenth and Chapin streets. Frank vows he won't descend until he has broken all American and European tree-sitting records.

CAPITAL BOY BEGINS ON SECOND DAY FOR TREE-SITTING PRIZE

Frank Kilmartin, 17, to Risk All in Mighty Effort to Lower Record.

MOTHER BACKING SON AS HE GAINS IN WEIGHT

Sitter, in Interview, States Lofty Perch Adds to Mental Horizon.

Arboritis, a highly contagious hysteria baffling to scientists of Europe and America, has broken out in the national Capital, and an epidemic is feared. Already boys and girls of the Central High School community are showing symptoms of the disease, which sent Frank Kilmartin into a lofty honey locust Wednesday night with the equally high intention of bringing the international tree-sitting record to Washington. The tree is on a lot near Fourteenth and Chapin streets northwest.

The only thing that worries Frank is that school will open in about two months, and he's afraid he will flunk his mid-term exams if he misses too many weeks. "I don't know what the record is, and I don't care," said Frank, who is 17. "I intend to sit in this tree until all international records fall in my lap."

Appetite Shows Improvement.

If Frank continues to eat as he did yesterday, however, his two-by-four platform probably will be the only thing to fall. "Hal" Ludwig, enterprising owner of a Lilliputian golf course at the base of Frank's tree, is the refueler. Measured in terms of calories, he said, Frank has already set a record. Every few minutes he "contacts" with the ground crew by lowering a bucket, and instead of "excelsior," Frank's cry is "pie."

His mother, who lives at 1324 Euclid street, and who heartily indorses her son's bid for fame (and business for "Hal"), believes this tree-sitting business will put some much-needed meat on Frank's bones.

Washington's pioneer among the arboreal sitting sons of rest was interviewed under difficulties yesterday. In the first place Frank's platform is about 40 feet in the air. Then, too, Frank didn't want to stop strumming on his ukelele long enough to talk with groudlings, who apparently interfere with his introspective mental operations.

Phonograph With Him.

However, he did stop his portable phonograph long enough to deliver observations of distinct psychological value. A tree-sitter, it seems, does more thinking than an ordinary citizen. He analyzes his life and ferrets out his shortcomings. He learns to appreciate the loving care of parents, develops pertimacity, and comes down better equipped for the battle with realities.

Girls of the community have expressed a desire to date Frank in the tree, but being flappers mostly, none has so far elected to shinny up the locust. Other girls have begged Mr. Ludwig to fix up a tree perch for them to sit in, just to show the boys that the girls can beat them.

Small crowds gathered about the tree yesterday, but fortunately curtains on the platform saved Frank's publicity shrinking soul from the public gaze, except when he stood up and peered over the side.

He ascended the tree at 10:25 Wednesday night, and he expects to spend at least three more Wednesday nights among the leaves.

CAPITAL YOUTH WINS CIVIC PRIZE AT FORT

George Conn Given Medal by Baltimore Civitans for Citizenship Essay.

BAND WILL BROADCAST

A Washington boy, George Thompson Conn, of 1363 East Capitol street, has won one of the ten medals being awarded at Fort Eustis, Va., during the C. M. T. C. training period for the best essays on citizenship. One embryo soldier from each company was selected to receive the medals, which are awarded by the Civitan Club of Baltimore. Other recipients came from other sections of Maryland, Virginia and Pennsylvania, all of which are represented at the camp.

Other medals were awarded at Fort Washington, Md., but none of the local boys placed for one of them. It was also announced yesterday that the Fort Washington C. M. T. C. Band would broadcast over WRC at 3 o'clock Saturday afternoon. The 850 Pennsylvania boys now training at the camp will be reviewed at the White House Monday by the President. They will come to Washington by boat, and march to the scene of the review. After the review they will be guests of the Fox Theater. The Fox seems to be playing host to lots of the citizen soldiers, as the Fort Myer contingent will also be entertained after their review by President Hoover early next week.

Fort Eustis announces that some 65 fourth-year men are eligible for reserve commissions, and will receive them if they are recommended by a board of officers. Their training this year has been in the duties of officers.

The Fort Myer group of incipient soldiers continues to indulge in target practice at Camp Sims, in Anacostia. They will work out with rifles, pistols and machine guns, camping out under pup tents the while until the return to Fort Myer tomorrow. They went down to the camp yesterday.

Three Pay $10 Fines On Car-Driving Charges

Charged with driving so as to endanger life and property, three persons arrested Wednesday night by Policeman C. W. Sine, of the Traffice Bureau, paid fines of $10 each in Traffic Court yesterday.

Those fined were Charles Marcellino, of 3815 Fourteenth street northwest near Randolph street; William Houser, of the Navy Yard, and William L. Morrison, of Bethesda, Md.

Whalen Arrested; Gives $10,000 Bond

District Warrant Follows Suit Filed by Client of Attorney.

Robert E. J. Whalen, Washington attorney, was arrested yesterday on a warrant charging misappropriation of $23,000 of the funds of a client, Miss Annie J. Hurley, of Hyattsville, Md., and immediately posted $10,000 bond for appearance at a hearing before United States Commissioner Needham C. Turnage on August 7. The warrant was sworn to by United States Attorney Leo A. Rover and follows action of a similar nature instituted Wednesday in Prince Georges County, Md., and the filing of a suit for recovery in District Supreme Court on Tuesday.

According to the affidavit supporting the warrant sworn to by Mr. Rover, Mr. Whalen is alleged, while an attorney for a private person, to have unlawfully made away with and secreted with the intent to convert to his own use varying sums, the total of which is approximately $23,000.

The warrant was served by Deputy United States Marshal Gus Ceremile.

WOMAN OF 70 DIES FROM TORRID WAVE

Mrs. Bertha Hausmann in Coma 3 Days; Is Third Fatal Case in Capital.

SHOWERS ARE FORECAST

The Washington heat wave reaped its third fatality yesterday.

Mrs. Bertha Hausmann, 70 years old, a native of Washington, died at her home, 323 K street northeast, at 5 o'clock yesterday morning. Members of the family said that she had been in a coma for three days. This, it was said, was caused by the heat. She had suffered for several years from a weak heart, and this trouble si also believed to have partly caused her demise.

Another Was 70.

One of the heat victims of the past week was also 70 years old. This was Mrs. Joseph Medler, of 1134 F street northeast, who died last Tuesday. The other victim was Mrs. Mary Outcault, of 3217 Connecticut avenue northwest.

Mrs. Hausmann is survived by her husband, William Hausmann, and three daughters, Mrs. Bertha Harding, Miss Mabel Hausmann, Mrs. Louise Tolbert and Mrs. Cora Offutt, and one son, William Hausmann, jr. Funeral services will be held at 8:30 o'clock tomorrow morning at the home to be followed by requiem mass at 9 o'clock at St. Aloysius Church. Burial will be at Cedar Hill Cemetery.

Humidity Rate High.

Despite temperatures that were cool compared with those of several days ago, Washingtonians sweltered yesterday under humidity averaging 35 points above normal.

The thermometer registered 93 at 2 o'clock yesterday afternoon, sank to 86 at 3 o'clock, and climbed back to 90 at 6:30. The highest humidity reading of the day was 93 per cent at 6 a. m. At 6:30 p. m. the humidity stood at 70, an unusually high mark for this period of the year, according to Weather Bureau officials.

The bureau predicted moderate temperatures and possible thundershowers during the remainder of the week.

Speech to Be Given By William Green

A. F. of L. Head to Deliver Cathedral Address on August 31.

William Green, president of the American Federation of Labor, will deliver the address at Washington Cathedral Labor Sunday, August 31, on invitation of the Right Rev. James E. Freeman, D. D., Bishop of Washington. Mr. Green is a member of the national committee of Washington Cathedral. The service at which he is to speak will be held at 4 p. m. and will be broadcast over the Nationwide hookup of the Columbia Broadcasting System through WMAL, its local station.

Announcement of this service was made by the Rev. G. Freeland Peter, D. D., canon and chancellor of the cathedral, in the absence of Bishop Freeman.

An invitation to attend this service has been extended by the cathedral authorities to local residents and to visitors who will be in Washington over Labor Day. Further details will be announced later.

Gen. H. T. Allen Robbed Of $1,125 in Jewelry

Gen. Henry T. Allen, U. S. A., was robbed of jewelry valued at $1,125 by thieves who entered his apartment in the building at 1025 Connecticut avenue northwest, he told police yesterday. Entrance to the rooms was gained by use of a duplicate key.

Two diamond pins, a platinum pendant and a ring were among the articles taken.

Kiwanis Convention Bid Scheme Is Presented

Clubs bidding for the 1932 Kiwanis convention would do so through cooperative campaigning and elimination of elaborate advertising methods under a plan presented yesterday by Eugene R. Woodson, vice president of the Washington Kiwanis Club.

Mr. Woodson presented his plan in the form of an open letter to Raymond W. Crossman, of Omaha, Nebr., president of Kiwanis International. The letter was read and adopted at a meeting of the local club yesterday at the Washington Hotel.

Parking Demands Topic at Meeting

Session Held to Coordinate Views of U. S. Officials and Business Men.

Time limits for automobile parking in the central district, double parking and the need for more curb space were discussed yesterday at a meeting of the automobile parking committee held in the Navy Department Building for the purpose of coordinating the views of Government officials and business men.

The meeting was occupied chiefly with consideration of a report drafted jointly by Dr. Miller McClintock, of the Erskine Bureau of Traffic Research, and the staff of the National Capital Park and Planning Commission. Recommendations of the committee, based on a study of the report, will be transmitted to W. H. Harland, director of traffic in the District.

The report included a survey of existing parking space in the business section, the demand for parking space, the average time consumed in looking for a parking space and the modes of transportation utilized by Government workers.

Curb Heightening Is Sought.

Heightening of the 4½-inch curb along the sidewalks on the Q Street Bridge was requested of the District Commissioners yesterday by the Public Utilities Commission. The curb now is too low to serve as an adequate guard against motor cars and buses which strike the curb in their passage over the curving bridge, it was said.

BAND CONCERT.

ARMY BAND.

East Capitol Steps, 7:30. First half hour broadcast through Stations WMAL and WJSV.

March, "The Washington Evening Star" ..... Sannard
Overture, "Tannhauser" ..... Wagner
Solo for piccolo, "Little Sweetheart" ..... Breckenshire
(Master Sergt. Alexander Lutekiewitz)
Selection, "High Jinks" ..... Friml
Silhouettes ..... Hadley
(Conducted by Mr. Thomas F. Darcy.)
(a) Spanish.
(b) American.
(c) Egyptian.
(d) Irish.
Finale, "The Star-Spangled Banner."

BIRTHS, DEATHS AND MARRIAGES

BIRTHS REPORTED.

Dewitt T. and Lillian J. Spencer, girl.
Edward B. and Ruby Smavely, boy.
George N. and Eugenia P. Walker, boy
Pliny L. and Grace I. Haislip, boy.
Charles L. and Effie Bancroft, boy.
William V. and Gladys L. Watson, boy.
William A. and Beulah E. Graham, boy.
Roger S. and Etta V. Smallwood, boy.
Edwin W. and Edna N. Hill, boy.
Albert W. and Frances R. Chipman, boy.
Francis L. and Lillian A. Pumphrey, boy.
Charles P. and Mary E. Sowres, jr., boy.
Melvin and Louise Deale, boy.
Roy and Katherine Greenwalt, boy.
Joseph A. and Mildred C. Quigley, boy.
Frank M. and Yvonne Heath, boy.
John P. and Ethel M. Waters, boy.
Joseph N. and Julia Edeson, boy.
Joseph D. and Thretha Hobbs, boy.
Samuel D. and Sara L. Aaron, boy.
Chales F. and Rose E. Sauer, boy.
Bertram H. and Elizabeth A. Ashton, girl.
Clarence R. and Laura J. Bassette, girl.
Manuel and Lillian Cooperatein, girl.
Pickalo R. and Mesla L. Patrick, girl.
Harry H. and Sara Harris, girl.
Frank C. and Olga L. Lee, girl.
Samuel T. and Mabel Clark, girl.
T. Jefferson and Adelaide Jameson, girl.
James and Chrisanthe Tsoulis, girl.
Oliver and Helen R. Carver, girl.
Edward C. and Anna V. Jones, girl.
John E. and Edna H. Wise, girl.
Wilbur C. and Grace D. Wiley, girl.
Kermit E. and Louise Aleshire, girl.
William B. and Mary A. Ridgway, girl.
William and Secy A. Hughes, girl.
John W. and Lauretta G. Rusk, girl.
George E. and Evelyn M. Bowley, boy.
Charles E. and Annie M. Butler, girl.
Fred and Mattie Hawkins, girl.
Thomas and Arnetta Morgan, girl.

DEATHS REPORTED.

Nannie O. Bird, 90 yrs., 1855 Calvert st. nw.
Catherine S. Speishouse, 78 yrs., 1430 Rhole Island ave. nw.
Annie J. Silcott, 77 yrs., 511 8th st. sw.
Amanda B. Berkeley, 77 yrs., 319 D se
Mary Mettler, 70 yrs., Casualty Hospl.
George Goldsmith, 67 yrs., Garfield Hospital.
Leong Lee, 63 yrs., Home for Aged and Infirm.
Laura A. Thompson, 60 yrs., 769 Quebec st. nw.
George A. Barrett, 51 yrs., Gallinger Hospital.
Margaret H. G. Tracy, 50 yrs., Emergency Hospital.
Fibel N. Fisher, 36 yrs., Garfield Hospl.
Indie Fetherstone, 36 yrs., Home for Incurables.
Lillian Spencer, 33 yrs., Sibley Hospl.
Otis O. Zumwalt, 31 yrs., 613 Keefer nw.
Victoria Cooper, 29 yrs., Garfield Hospl.
Russell H. Blasle, 20 yrs., 218½ 12th place ne.
Edward M. Grimes, 17 yrs., Prov. Hospl.
Mary Raft, 14 yrs., Casualty Hospl.
Annie M. Best, 10 months, Children's Hospital.
James E. Pierson, jr., 5 days, Garfield Hospital.
Infant of Samuel and Sara Aaron, 3 days, Sibley Hospital.
Infant of Joseph and Thretha Hobbs, Sibley Hospital.
Infant of Eugene and Mary A. Davis, 6 hours, Sibley Hospital.
Betty Alexander, 69 yrs., 1746 Oregon ave. nw.
William P. Newton, 62 yrs., 1147 1st nw.
Addie Cornish, 57 yrs., 1122 Kenyon nw.
Nancy Ealy, 54 yrs., Gallinger Hospl.
John Jones, 49 yrs., 42 O st. nw.
Betty Slaughter, 48 yrs., Emerg. Hospl.
David H. Butler, 44 yrs., Home for Aged and Infirm.
Paul Marshall, 43 yrs., 7 N st. se.
Charles W. King, 35 yrs., Walter Reed General Hospital.
Wilson Doye, 35 yrs., Tuberculosis Hospl.
Ruth Brown, 30 yrs., Freedmen's Hospl.
Belle Sadgwar, 18 yrs., Freedmen's Hospital.
Rebecca Redd, 16 yrs., Tuberculosis Hospital.
Alyce K. Hensley, 15 yrs., 2111 Flagler place nw.
Ruth Buchanan, 1 yr., Children's Hospl.
Andrena Moodge, 11 months, Children's Hospital.
Ethel Butler, 7 months, Children's Hospl.
Mariam Farley, 2 months, Children's Hospital.

LICENSED TO MARRY.

William E. Fowler, 48, and Maurine S. Dakis, 33. The Rev. C. H. Butler.
William L. Charles, High Point, N. C., and Francis Blair Spencer, 32, Reedsville, N. C. The Rev. W. A. Lambeth.
Philip C. Hoffman, jr., 21, Wilmington, N. C., and Jacquelyn Fleming, 18, Richmond, Va. The Rev. W. L. Mayo.
J. Massey Seay, 22, and Grace Fischer, 20. The Rev. H. J. Councilor.
Joseph E. Moore, 50, and Emma Botts, 44. The Rev. A. J. Tyler.
Clarence Hall, 21, and Beatrice Davis, 21. The Rev. Charles H. Fox.
Leonard Peter Pinkney, 22, and Emma Estelle Brown, 25. The Rev. G. M. Rankin.
Landon V. N. Burt, 27, and Lela Grace Kessinger, 29. The Rev. James W. Morris.
Henry B. DeGroot, 25, and Leah Virginia Woods, 19. The Rev. William S. Abernethy.

Single Hobo Attends Rites For Millionaire Benefactor

The ashes of James Eads How, millionaire hobo, who died Tuesday at Staunton, Va., will be sent to St. Louis, Mo., within the next few days for preservation in the family vault at that place.

The body was cremated yesterday at the funeral home of J. William Lee after funeral services at All Souls Unitarian Church. A dozen persons attended the final rites. One of them was a hobo. There were several women present. Professional pallbearers bore the casket to the church and back to the hearse. The Rev. Robert B. Day, of Niagara Falls, N. Y. officiated.

The one hobo present at the funeral represented the International Brotherhood Welfare Association. He distributed copies of the Hobo News in front of the church. An unidentified woman, who said that she had known Mr. How for several years, placed a flower on the casket as the procession left the church.

Mr. How left more than $1,000,000. The millionaire hobo's widow, Ingebord How, will receive a share to be determined by the law. Mr. How had devoted his life to the welfare and education of hoboes, and lived like "the beggars of life" that he loved. He died from pneumonia superinduced by starvation. A period of 30 days of mourning will be observed by the International Itinerant Hoboes of America, it was announced by Jeff Davis, one of the officials of the organization.

Adams Wants Midshipmen Ousted for Girls at Mess

(Associated Press.)

A recommendation for the dismissal of the midshipmen who took two Washington girls into the dormitory and mess hall of the Naval Academy at Annapolis was approved yesterday by Secretary Adams.

In making known he had transmitted the recommendation to President Hoover, both the Secretary and the Navy Department shielded the young men's names, but from other sources it became known the youths were Lawrence L. Myatt, of Quincy, Mass., and Miller S. Burgin, of San Antonio, Tex.

Senators Walsh of Massachusetts, Sheppard of Texas, and Fletcher of Florida, all Democrats, had urged that the Navy deal more leniently with the youths. Burgin's father, the Rev. S. P. C. Burgin, is a presiding Elder of the Methodist Episcopal Church, South, and now live at Jacksonville, Fla.

The information transmitted to the Senators was that the two youths had been in the company of the girls when they expressed a desire to dine in the mess hall. They escorted the girls to a dormitory and supplied them with uniforms which they wore into the dining hall.

Learning of the incident, Rear Admiral S. S. Robinson, superintendent of the Naval Academy, recommended the midshipmen be dismissed. The recommendation was approved both by the Bureau of Navigation and the Secretary of the Navy.